47·57

ALLEN COUNTY PUBLIC LIBRARY
3 1833 06587 7208

GC
974.902
P93PREC

The Class of 1947

TEN YEARS OUT

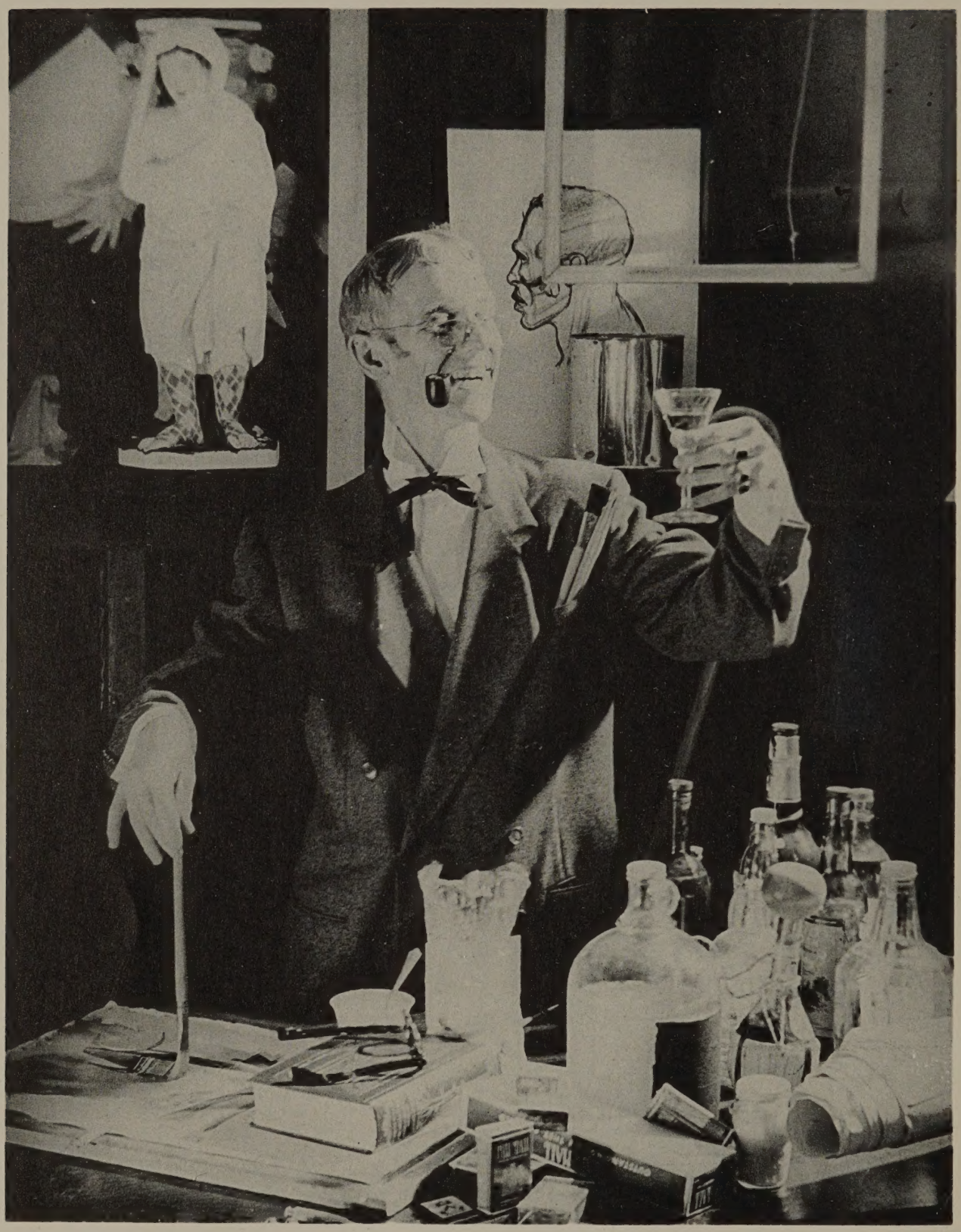

The Spirit of '47: "Pablo" Rodda Discovers The Martini

TEN YEARS OUT

THE CLASS OF 1947

PRINCETON UNIVERSITY

Princeton · New Jersey

1957

Printed in the United States of America
by Princeton University Press, Princeton, New Jersey
May, 1957

SALUTE

Rather than the usual year book dedication, TEN YEARS OUT offers an unusual salute to the unusual Class of 1947—a group of brothers-in-arms, if not close associates, which has moved forward spiritedly and impressively in spite of the lopsided odds against such marked progress. Here, then, is a salute to the wartime Class which paid no heed to its tardy arrival in "the wide, wide world," preferring instead to record Princeton's *only* "Fabulous First," to become the pace-setter in Annual Giving by topping the 500-donor mark before any other Class and, above all else, to replace lateness with greatness through accomplishment. May '47 grow in stature during the years to come, and may her brothers-in-arms realize fully the ties that bind, the ties that mean close friendships. May TEN YEARS OUT serve one wonderful purpose: to evolve homogeneity by dissolving all tired traces of heterogeneity.

"FOREWORD MESSAGE"

Customarily, Princeton year books include peaches-and-cream forewords by the volume's chairman and nostalgic messages of debatable value from the Class president. You, as '47ers, are to be spared such a fate. First, your chairman is your president, or vice versa, so a "foreword message" is the logical answer, and certainly sufficient. Second, I cannot report honestly that preparation of this anniversary edition has been a pleasurable task, for it has been anything but enjoyable. And, finally, it is well nigh impossible to revive nostalgia for 747 gents who experienced so little of it in common.

Of course, custom is no good when you're dealing with '47. It is perhaps the "war baby" of all "war babies," with V-12 members who reaffiliated later with different schools, with members who dropped out of college or graduated from Princeton almost a decade before some of their Classmates, with members who accelerated—anxious "to catch up"—without finding time to make more than a handful of friends. Add to this list a dozen other mixed-up influences, and you begin to get a picture of '47.

But don't take these thoughts too hard. The picture is a long, long way from all-bad. Your chairman-president is delighted to announce that 600-plus of our total membership contributed biographical questionnaires—a heartwarming total, everything considered. University, Class and *Alumni Weekly* records are responsible for a great deal of information, so that TEN YEARS OUT reaches you with no data whatsoever on only four of your brethren and outdated data on only a small percentage. Your biographers—many of them obliged to write about strangers—are to be commended for a generally fine job, and forgiven for mistakes beyond their control.

While I admit days of "wanting out" during the preparation period—it's been a long time between Mays—I hasten to stress that I am proud of the end result. I see in it the development of new Class strength, even a distinct sign of the unity that was missing in our early years. I hope you feel the same way about it, and that TEN YEARS OUT can be used by you, too, as a springboard to greater enjoyment of your Princeton Class.

Rumor around here has it that one of '47's favorite people, Harold Dodds, is hanging up his spikes this June because he's read an advance copy of this book and he's heard that our Tenth Reunion is building into the University's biggest Tenth and he's retiring a safe distance before '47 really gets rolling. It's sort of fun to believe the rumor, so every now and then I convince myself I don't know who started it—and, to be sure, '47 is rolling!

ACE BUSHNELL

10th Year Book Committee

Asa S. Bushnell, III, Chairman
Alan C. Lichtenstein
Robert B. Heiserman, Jr.
Paul M. Rodda

BIOGRAPHERS

Robert B. Anderson
Charles Biddle
Mark B. Bollman, Jr.
Wilhelmus B. Bryan
Carl F. Buechner
William R. Cady, Jr.
Ralph S. Carpenter
Louis E. Charnley, Jr.
Alfred T. Copeland, Jr.
Richard P. Davis
Richard H. Depew
Joseph N. Ewing, Jr.
Thomas L. Faix
Donald M. Finnie
J. Clark Gleeson
Charles V. V. Hardiman
James P. Harrington
Charles R. Harris
Branton H. Henderson, Jr.
Frank C. Henry
H. Blakeney Henry
C. Ryman Herr, Jr.
Henry M. Irwin
William M. Jackson
William N. Jayme
F. Daniel MacIver, Jr.
James D. McLellan, Jr.
Arthur J. Poillon
Robert W. Ristau
Robert V. Sedwick
Jerry A. Shroder
Leonard S. Smith, III
Alfred F. Specht, Jr.
Kennedy Stevenson
Western A. Todd
William R. Tolford

10TH REUNION COMMITTEE

Charles Fredericks, Jr., Chairman

Thomas P. Birmingham
Mark B. Bollman, Jr.
Asa S. Bushnell, III
Geoffrey C. Doyle
George Faunce, III
Arnold G. Fraiman
David F. Gebhard
J. Clark Gleeson
Robert B. Heiserman, Jr.
H. William Koch, Jr.
Alan C. Lichtenstein
Donold K. Lourie
Paul M. Rodda
Kennedy Stevenson
Robert M. Wohlforth

CLASS AWARD RESEARCHERS

Arvind V. Kokatnur

Donald R. DeVeaux
James W. Williams, Jr.

CONTENTS

Salute	v
"Foreword Message"	vi
10th Year Book Committee	vii
Class Brass	xi
Ten Years Out	xiii
1947: From A to Z	1
'47 in Photos	facing 170
Gone But Not Forgotten	327

CLASS BRASS

'47 Officers

President: Thomas F. Spoehr, 1947-1952
Asa S. Bushnell, III, 1952-1957

Vice-President: Ernest L. Ransome, 1947-1952
Robert B. Heiserman, Jr., 1952-1957

Secretary: Asa S. Bushnell, III, 1947-1952
Joseph N. Ewing, Jr., 1952-1957

Treasurer: N. Williams Markus, Jr., 1947-1952
Donold K. Lourie, 1952-1957

'47 Annual Giving Agents

Joseph N. Ewing, Jr. } 1948-1949
Charles Biddle }
Joseph N. Ewing, Jr., 1949-1951
Robert B. Heiserman, Jr., 1951-1954
Gordon H. Walsh, 1954-1956
Huyler C. Held, 1956-

'47 Memorial Agent

Arthur S. Brinkley, Jr., 1953-

'47 Reunion Chairmen

Donold K. Lourie, 1948
John L. Madden, 1949
Ernest L. Ransome, 1950
Thomas Zawadzki, 1951
John R. Bermingham, 1952
David F. Gebhard, 1953, 1954
J. Clark Gleeson, 1955
Clifford L. Lamar, Jr., 1956
Charles Fredericks, Jr., 1957

'47 Constitution Writers

Mark B. Bollman, Jr., Alfred T. Copeland, Jr., Robert M. Paisley, Edward T. Shean, Robert M. Wohlforth

'47 Memorial Insurance Agents

John F. Joline, III, 1947-1953
Robert Boyle, III, 1953-1956
Charles R. Parmele, III, 1956-

'47 Graduate Council Representatives

George C. Kern, Jr., 1947
Asa S. Bushnell, III, 1947-1953
David F. Gebhard, 1953-1954
John L. Madden, 1954-

'47 Executive Committee

1953-1954: John R. Bermingham, N. Williams Markus, Jr., Robert M. Wohlforth
1953-1955: John S. Hilson, John L. Madden, Val R. Wagner
1953-1956: Joseph K. Gordon, James P. Harrington, Homer H. Hewitt, III
1954-1957: C. Ryman Herr, Jr., Arvind V. Kokatnur, John M. McClenahan
1955-1958: Alan C. Lichtenstein, Charles R. Parmele, III, Samuel L. Tattersall, Jr.
1956-1959: J. Clark Gleeson, H. William Koch, Jr., Edward T. Shean

'47's "Never Miss" Reuners

Alfred T. Copeland, Jr., Arvind V. Kokatnur, Alan C. Lichtenstein, John L. Madden, Aiken Reichner, Robert G. Tritsch, Robert M. Wohlforth

TEN YEARS OUT

or, '47 on the Road to Miltown

How well do you remember September, 1943? You know, the month that ushered in autumn less than 14 years ago, when Elvis Presley was an unknown backwoods lad of eight just learnin' how to mumble. How vivid are the images?

In case you've forgotten a few particulars, "Fats" Waller was knocking 'em dead down in the Village while, uptown at Radio City, Cary Grant was featured in a film called "Mr. Lucky." Over at the St.

James, "Oklahoma!" really was a new musical. "Tobacco Road" was staggering through its eighth year on Broadway, Sonja Henie was the belle of the Big City and a comic named Milton Berle, who had yet to find his medium, was the star of the Ziegfeld Follies. Radio, still going strong, seemed dominated by a couple of grown-ups with kids' voices, Baby Snooks and Henry Aldrich. And radio listeners, still a devoted multitude, were beginning to object to "all those sighing, silly girls" who kept ruining Frank Sinatra's songs. Believe it or not, Hooper ratings were still all-important; no one had ever heard of Trendex, or was it a new soap maybe? President Roosevelt was considered a permanent White House fixture and, if and when he got a chance to read for

pleasure, he probably took "The Robe" from the top of the fiction best-seller list or "Thirty Seconds Over Tokyo" from the non-fiction shelf. Other leading books of the month: "One World," written by F.D.R.'s political opponent, Wendell Willkie, and "So Little Time," a prophetic title as far as the President was concerned. Joe McCarthy was already a familiar name, but only because "Marse Joe" won his eighth pennant as manager of the Yankees, aided by the battery of Spud Chandler and Bill Dickey. The Cardinals were the cream of the National League, in which Mel Ott guided the Giants and migrator Leo Durocher enchanted the Flatbush Faithful. Sound like a long, long time ago? It actually wasn't—Stan (The Man) Musial was baseball's No. 1 hitter that season.

September, 1943—a month to remember because that's the month Princeton's Class of 1947, in any normal period of history, would have matriculated. But the period definitely was abnormal. There were a few '47ers on campus, in civilian clothes, but they had started collegiate accelerating months earlier. There were other '47ers at Old Nassau, wearing Navy and Marine Corps uniforms as part of the V-12 program or Army garb as part of the ASTP. Yet, the majority of the Class's 747 members was spread around the world, participating actively in World War II and thinking rarely, if at all, of a delayed Princeton education.

Full well, members of '47 knew that the fifth year of war in Europe commenced on September 1, 1943. They heard that the OPA was revising its system of coupons for tighter controls, and their relatives often complained of rigid rent regulations. The words "quisling" and "bazooka" meant as much to them as "rock 'n roll" would mean 14 years later. While the Allies landed in southern Italy, the RAF inflicted terrific bombings on Berlin and the "friendly" Russians captured the stronghold of Smolensk. By month's end, the Allies had forced the Italians' surrender and Stalin's soldiers were moving on Kiev after crossing the Dnieper. The fall of "Fortress Europe" had begun. And simultaneously, in the distant Pacific, the "real offensive" was heralded as the United States bombed Marcus Island, just four hours from Tokyo by air.

Thus, the Class of 1947 missed its scheduled start by a mile. As a result, it also missed its originally planned graduation date—June, 1947—by the same mile (or, in some cases, by even a greater margin). You might say, we got damned well fouled up. You might say, too, that we're still fouled up, since the title of this year book and the title of this report—TEN YEARS OUT—don't apply to most of us. However, we ARE the Class of 1947, and the year 1947 WAS 10 years ago, and it would figure—if we decided to forget the mixed-up past and to begin acting like the Class we should have been—that TEN YEARS OUT isn't a bad idea at all.

Our Tenth Reunion, coming up soon, should be '47's most important catalyst to date. Ironically, since a lot of us don't remember other Classmates from bygone days, we won't realize how much '47 has changed in a decade. Perhaps this is just as well, for the Class has gained 3⅛ tons (net) since the spring of 1947. Only one '47er out of each dozen

has lost weight, while eight have gained from two to 60 pounds apiece and three have kept their undergraduate figures intact. Atop this considerable bulk, things have been better. Over half the Class—52.8% to be exact—has noticed no discernible difference in the hair department, as opposed to these significant totals: 26.4% ("just thinning"), 13.2% ("just greying") and 7.6% ("thinning and greying"). Prompted by our well-received confidential questionnaire,* 120 of our Classmates reported they wear glasses all the time (three of them use bifocals), 164 indicated they need them part of the time (including three more

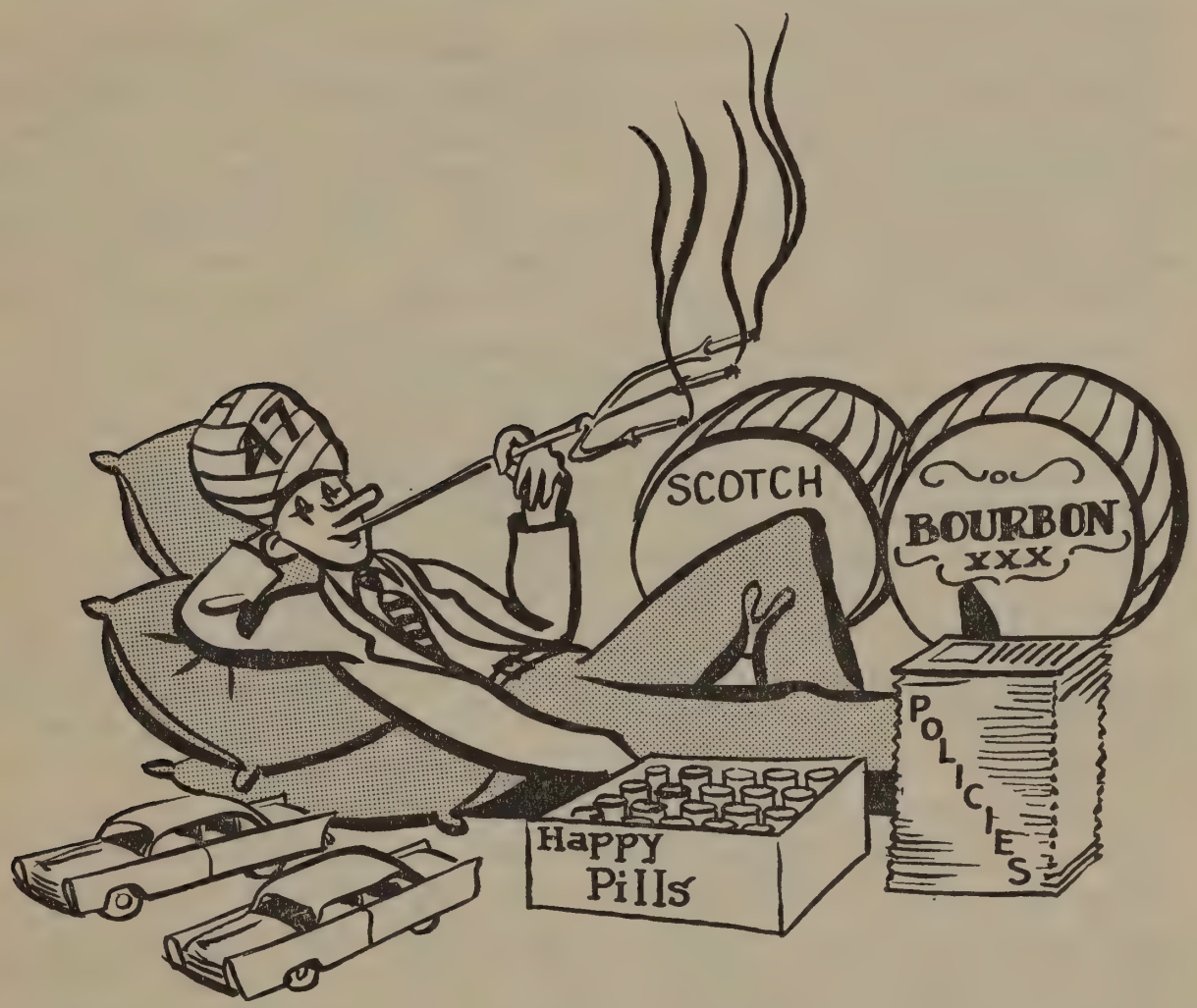

bifocal users) and 166 said they don't wear glasses at all. Apparently, we haven't been out long enough for anyone to don trifocals. Our success in keeping our hair above has avoided interest in cultivating it in front; we have no known beard-bearers and only two Classmates with Gable-style mustaches.

When you engage fellow '47ers in Reunion conversation, you will learn some interesting career data. For instance, an even 200 Classmates do not believe their choice of career or progress were affected by World War II, while 105 believe their choice was unaffected but their

* All statistics herein are based on the 450 replies to the confidential questionnaire received before our press deadline. In the case of some questions, not everyone answered and, in such instances, percentages are based on the total number of replies to the particular question. Our friends at Gallup & Robinson, asked about the accuracy of 450 responses when projected to '47's magic number, 738, have torn out their hair and thrown away their charts.

progress was retarded from one to five years (average: 1.529 years). Among those who feel their choice was influenced, 77 think their progress was not delayed and 68 consider it was retarded from one to seven years (average: 3.038 years). We have done pretty well since launching our careers, retarded or not. No less than 360 clansmen have noted they are happy in their present work, with 76 reporting moderate happiness and only 14 admitting unhappiness. Of the contented 360, 276 would not choose a different career, given it all to do over again. Of the 76 moderates, half would pick different vocations and, of the 14 dissatisfieds, 10 would start anew.

No doubt our general contentment is based, in large measure, on the fact that 382 of us are unscarred, less than a dozen have experienced more than one operation, and only 10 have ulcers (four have "questionable" ulcers). One '47er claims he is unscarred except for marriage. Also in the see-we're-contented department, with a flip of the lid to today's tranquilizers, only five members of the Class have been hit by nervous breakdowns. Two dozen of our membership have been psychoanalyzed and another 19 have been treated by psychotherapy.

Though we cannot offer a direct correlation between the following statistics and the above-mentioned contented kick, we can reveal that 132 Classmates are drinking more than they did in 1947 and 186 are consuming the same amount. Ninety-eight '47ers are drinking less, while 34 don't drink at all. The war's influence on our imbibing habits is obvious, for beer, once the favorite beverage of Princetonians, has taken a backshelf. We order Scotch and bourbon three times as often as we order a brew, and even Martinis outdistance the suds by a 2-to-1 edge. Rye also is more popular with '47 than beer. Curiously, three of our Classmates will drink anything, as long as it's free, and only one devotee—a dairy farmer, no doubt—prefers milk to booze.

Cancer scares and flop-top boxes notwithstanding, 202 brave souls are smoking more than they did 10 years back and only 69 are inhaling less. Another 62 of our brethren are smoking the same amount and 117 are non-smokers. Of the daredevils, 273 believe in going all-out, by smoking cigarettes, while 35 are pipe addicts and only 25 prefer cigars. One Classmate, identifying himself only as "the man with the golden arm," contends that smoking is "sissy stuff."

With all this drinking and smoking to be accomplished, it is not surprising that '47 devotes most of its spare time to reading, watching television and going to (or giving) parties. Only 10% of our Class lists movies as the No. 1 spare-time choice, which puts the flicks well behind game-playing, hobby-developing, sleeping and thinking. What do we enjoy reading? More than 40% of us would rather absorb newsmagazines than any other literature, though 25% favor non-fiction and almost another 25% are fiction-lovers. On down the line, a dozen Classmates can't live without the comics and there are several admirers each for such publications as *Playboy*, the *Wall Street Journal*, detective thrillers, *Sports Illustrated*, the *New Yorker*, *Confidential*, and religious pamphlets. How the mighty have fallen: 209 Classmates go to the

movies only two or three times a year, 179 attend once a month, 31 hit the flicks once a week or oftener and 21 never go. As for the theatre, 199 manage it one or two times annually, 137 attend three to six times a year, 43 see up to a dozen shows a year, 15 go oftener and 56 never make it. The opera or a concert? A deadlock—168 attend one or two times annually and the same number, 168, never attend; also, 81 Class-

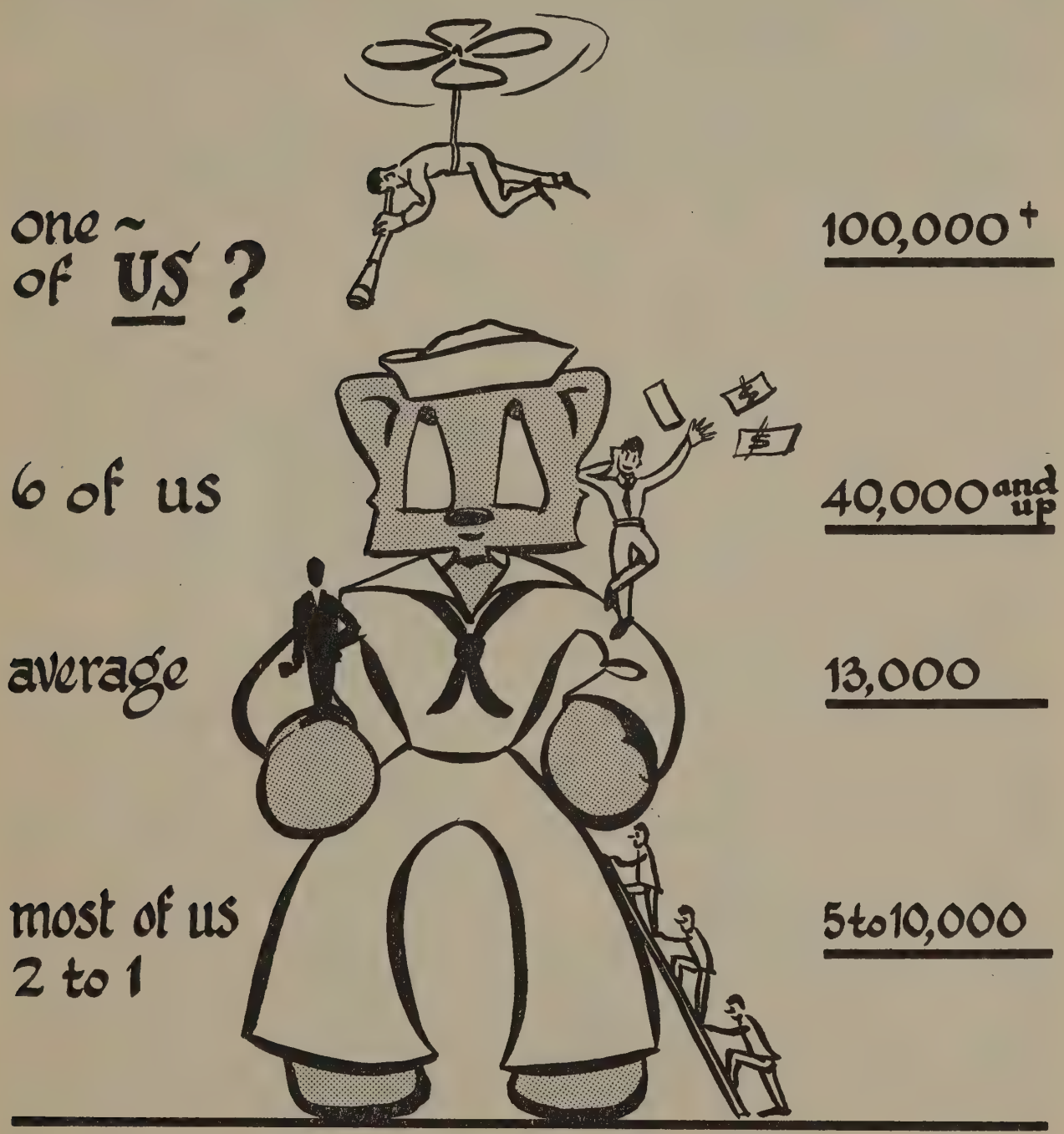

mates listen in person three to six times a year, 20 attend up to a dozen times a year and 13 go oftener.

Sex, as might well be suspected, leers its wonderful head frequently in the course of our lives. But, somewhat surprisingly, bridge holds a 3-to-1 edge over sex as our favorite indoor game, and those who profess no indoor favorite outnumber the sextroverts by a 2-to-1 margin. (Logical explanation: a helluva lot of people don't consider sex a game.) Also running, '47ers indicate a variety of other preferences, including squash (31 Classmates), poker (15), Scrabble (11), cocktail-consum-

ing (10), politics and playing with children (one apiece). Outdoors, where we enjoy active participation in sports a great deal more than watching them, golf and tennis rank 1-2 with us, though golf is twice as popular as the runner-up sport, which, in turn, is twice as popular as the third-place choice, swimming (37 Classmates). No less than 50 members of the group insist they don't like fresh-air fun, throwing all of their support to some of the above-mentioned indoor games, while others vote for sailing (30), skiing (27), hunting (18), fishing (16), polo (two), field hockey (one), etc.

Financially, '47 has progressed solvently since its first year out, when its reporting wage-earners reported an average income of $243.45 per month and 120 of its standard-bearers, most of them graduate school students, earned nothing. Last year, according to those who provided specific information, the average income of '47ers was $13,807 for a 12-month span (precisely 25% was unearned income), with one scholar noting a Class low of $1,300 and one well-endowed coupon-clipper admitting our high of $110,000. To give you a better idea how the average was attained (and possibly boost a few morales), here is the breakdown: only 48 reporting Classmates earned less than $5,000, while 194 made between $5,000 and $10,000, another 82 earned between $10,000 and $15,000, another 43 showed returns between $15,000 and $20,000, the same total—28—fell into the $20,000-$25,000 and $25,000-$40,000 brackets, and, finally, seven fortunates pulled up the norm by acquiring over $40,000.

What are we doing with our hard-accumulated loot? Well, 206 of us are paying mortgages and 137 of us are paying rents, as opposed to only 64 who own their homes free and clear and 43 others who aren't sure what they're doing. One Classmate boasts four places of residence and 25 have two homes. One Classmate—probably the same one—employs four servants full-time, another '47er has three full-time domestics, another has three servants (two of them part-time), five have two such employees full-time, 14 have two servants (one of them part-time), nine can manage two part-time domestics, 43 have one servant full-time, another 117 have one servant part-time, and the rest of us can't cut the mustard (or should we say, have to cut our own). In the automation department, a pair of Classmates own three cars, 120 own two cars and the rest of the questionnaire respondents drive one auto, except the 30 gents who don't own cars or have had them repossessed. One Classmate—maybe the guy with four houses and four servants—maintains his own airplane, while nine '47ers hold ownership papers on horses, 28 claim boats and a few own herds of cattle, coveys of ducks and gatherings of goats, which don't do much for the transportation problem. As might be deduced from our average income, we are a handsomely insured lot—$39,439 per—which makes most of us worth three times as much dead as alive (no surprise to a good many of our wives). An even 20 Classmates note that they have no insurance whatsoever, and one poor soul realizes now that he has "far too much."

This is the Golden Age of Suburbia, with everybody commuting to work, so the sociologists have figured out. But '47ers, apparently, have rebelled against the trend; they either don't like commuting, or they're too lazy to commute, or they're too much in love with their jobs to live very far away from them. At any rate, 58% of those revealing the necessary facts and figures do not commute, residing primarily in cities but also in Suburbia, small towns and on farms. Curiously, for every four Classmates who are not in business for themselves (eight of these, however, are heads of businesses), one Classmate is in business for himself (and two-thirds of this contingent are chiefs of the concerns). At least 25 members of the Class are busy in more than one business or profession, and at least five '47ers belong to labor unions.

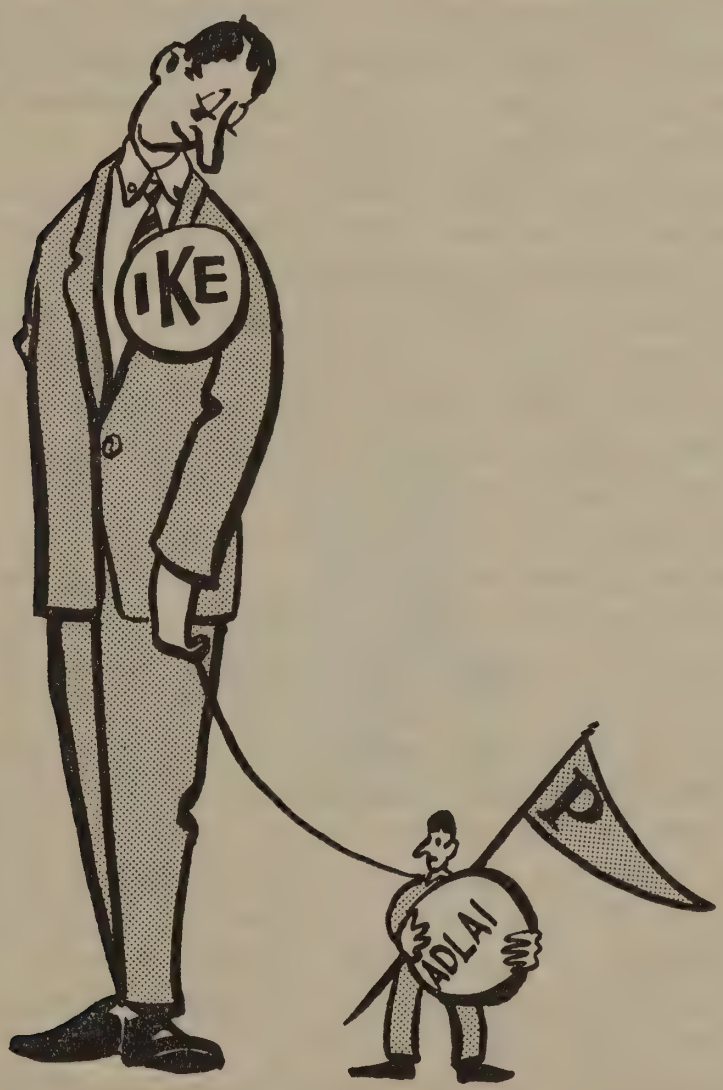

Despite our reasonably high average income, 68% of us think it is a struggle to live within our incomes. Only 79 Classmates feel it is a snap to make the grade financially, while 54 acknowledge that it's impossible. Be that as it may, we liked Ike considerably last fall, hoping no doubt to better our collective position during another four-year period of GOPism. Those who endorsed the President were 325 in number (including 275 Republicans), while supporters of fellow Princetonian Adlai Stevenson totalled 83 (including five Republicans). Forty-two Classmates refrained from helping either candidate (including 16

of 72 who belong to neither party) and we're not certain who our one Socialist aided with fellow Princetonian Norman Thomas out of the race.

Needless to relate, our wartime Class is far from devoid of thoughts regarding war, what with 409 veterans of World War II and the Korean conflict, including 79 who were called to arms on both occasions. How about World War III? Well, 28 believe it is inevitable, 184 believe it is probable, a dozen believe it is possible, three concede it is avoidable, 207 believe it is not likely and only 16 have "no comment." Assuming the optimists are correct and no war comes in the next two decades, six out of each nine Classmates anticipate increased socialism in the United States (two look for less socialism, with one abstaining) and six out of each 12 Classmates expect less fascism (five don't even think it's worth considering and one pessimist in each dozen looks for an increase in the now-dormant fascist movement). Capitalism will grow stronger, according to 50% of those with opinions (40% say it will grow weaker and 10% don't say). No one bothers to explain how socialism and capitalism will fare so well together.

Wars, fouled-up Class kinships and postponed careers have not dampened our ardor for Old Nassau, it is pleasant to report. Looking back, 407 of our 450 answering Classmates insist they would choose Princeton again for themselves, while 38 indicate they would not and five are uncertain what course they would follow. A healthy majority of all three of these groups—363—would (and we hope will) send their sons to Princeton, and another 41 would like to wait to render the parental decision, or would leave the choice up to their sons. Along the same line, 296 would choose the same department of study at Old Nassau, if they were to be given the selection again tomorrow. Of those who would not choose the same major, 22 would pick history, 19 would take English, 17 would try engineering, etc., and 26 would start anew by arranging a conference with a different faculty advisor. What about those first years at Princeton, whether accelerated, delayed or incomplete? Most Classmates concur: the greatest benefits derived were pretty basic—"the education," "the friendships," "a diploma," "the experience of being there," and "the ability for free thinking," in that order.

As in the case of Princetonians before us, we are—TEN YEARS OUT—still generally a vacillating, ubiquitous group, perhaps a bit more so than usual because of the unusual influences which accompanied us into "the wide, wide world" and the unusually rapid changes which characterize living in the 1950s. In the last decade, as indicated in the biographies that follow, we have travelled in near-Dulles tradition, we have switched jobs at the drop of a client and we have thought nothing of migrating from one area to another a couple of times in our pursuit of happiness. Only now, TEN YEARS OUT, have we begun to settle down in earnest and to leave behind some of our nomadic ways. Six out of seven of us have married, and we're already rearing 1.9 children apiece. (Both of these averages should be hiked appreciably in the decade ahead.) While 147 of us have never joined a church, only half of this total never attends church services. And, of the 303 Classmates

who have become church members, more than 40% participate in services on a weekly basis. (No doubt, the trend toward more religion, already established, will gain momentum by 1967.) Politically, only 58 voters in the Class have grown more liberal in their thinking and only 43 have changed parties. The majority—280—have remained "about the same" as far as politics is concerned, and another 112 have made the turn toward conservatism. (Check this ratio 10 years hence; barring major calamities, we should be even more conservative and less fickle than we are today.)

In summation, what do we glean from this report? How does the mirror of '47 reflect in this era of grey flannel suits, guitar-strumming mumblers, TVirus, and bottles of Miltown? "Naturally and nicely," we should say, in spite of and in the face of abnormalcy. Princeton has done well by us and we, in turn, are doing well by her. No psychoanalysis will be necessary here. Just two cheers for '47—and the last hurrah for Old Nassau!

1947

FROM A TO Z

Stanley Abensur

Banker
Home: 2 bis Rue Dradeb, Tangier Telephone: 117-82
Business: Moses Pariente, Bankers 80 Rue du Statut, Tangier Telephone: 159-68
Married: Jeanne, June 1951, Paris, France Children: Edith, 2½; Philip, 1½

If you have often wondered what it would be like to live the life of intrigue, you had better contact Stanley—our international banker from that no man's land and everybody's zone—Tangier. Stan went there following his graduation (with honors) from Princeton. He is now assistant manager of the bank with which he has been associated right along. Stan's main interests are his two children, photography, horseback riding and swimming in the Straits of Gibraltar. We imagine that the Tangerian climate would be quite conducive to outdoor living and not hard to take. In winter and spring, you will find the Abensurs taking frequent junkets to the Continent. They are particularly fond of France, and skiing in the Alps. Jeanne, from neighboring Oran, Algeria, received her medical education in Paris.

Dean G. Abercrombie

Sales Manager
Home: 92 Milford Street, Hamburg, N.Y. Telephone: Emerson 6219
Business: St. Regis Paper Company 43 Court Street, Buffalo 2, N.Y. Telephone: Madison 1075
Married: Marion June Hooper, May 1945, Columbus, Ga. Children: Reed, 9; Scott, 6; Lisa, 2

After three years experiencing the ups and downs of life as an Army paratrooper, Dean finally made a landing at Princeton and, in 1948, repaid Radcliffe Heermance's trust by graduating with honors in history. Since then he's been on the road for the St. Regis Paper Company, and, not too long ago, they gilded his office door in Buffalo with the title of Branch Manager. He is currently charged with selling packaging materials and engineering packaging installations in western and northern New York. He belongs to the Princeton Club of Western New York, the same in New York City, Grace Lutheran Church and the Grand Old Party. In July he gets away from the world by casting for trout in Ishpeming, Michigan, which is where he originally caught Marion.

David H. Ackerman

Geologist
Home: 95 North Broadway, White Plains, N.Y. Telephone: White Plains 8-8311
Business: The American Metal Company Ltd. 61 Broadway, N.Y. 6, N.Y. Telephone: Bowling Green 9-1800
Married: Elizabeth Linton Thomas, June 30, 1956, Springfield, Mass.

David had one of the outstanding service records among members of the class. During World War II he was a Tech Sergeant in the famous "Fighting First" Infantry Division. He spent 16 months in the European theater during which time he was awarded the Bronze Star with Cluster, the Purple Heart, the Combat Infantryman Badge and a Presidential Unit Citation. After graduation, David worked for the Jones & Laughlin Steel Corp. as a Junior Geologist and for Benson Iron Ore Corp. as a Fee Representative before joining his present employer, The American Metal Company Ltd. His current job title is Administrative Assistant—Exploration Division. He is concerned with budgetary, legal and personnel matters and project quality analysis in connection with the company's extensive exploration activities. David is one of the class' "travelers." In 1948 an iron ore exploration took him to Europe, French Guinea and Liberia. More recently he went on a ski tour to Austria and Switzerland and he and his wife, Liz, took a wedding trip last summer that included England, France, Switzerland, Germany, Holland and Belgium. Liz is a graduate of Elmira and also of Cornell. She attended Cornell on a Ford Foundation Fellowship in Education. She is teaching school now.

Peter J. C. Adam

Public Relations
Home: Route 18, Scribner Avenue, South Norwalk, Conn. Telephone: Volunteer 6-8985
Business: American Middle East Relief, Inc. 350 Fifth Avenue, N.Y.C., N.Y. Telephone: Bryant 9-5634
Married: Margaret Sydney Cook, June 1948, Summit, N.J. Children: Peter S., 5½; Robert F., 2½; Margot, 1

Peter stayed put long enough to earn an A.B. with honors in history and an M.A. in history and economics, and to do some teaching at the Fandon School in Bethesda, Maryland, but apart from that he surely qualifies as one of the most peripatetic members of the class of 1947. As a child he lived for five years in France and three in England; subsequently, since leaving college, he has spent another year in France, three in Tunisia, a fourth in Egypt, and three more in the Central Pacific. This is to be explained in part by the fact that he held the post of Vice Consul with the State Department from 1951 to 1954, but we must look elsewhere for an explanation of the two Central Pacific years. The U.S. Marine Corps provides the answer there, and it was as a corporal among the Leathernecks that Peter saw that part of the world. In charge of an assault section and carrying a flame-thrower, he took part in the landing on Iwo Jima, for which he wears not only a campaign star but also the Purple Heart. He later went on to serve in the Army of Occupation in Japan and was finally discharged in 1946. For the time being at least, Peter has settled down to work in New York for American Middle East Relief, Inc., where he functions in the area of public relations and fund-raising for the Arab refugees of Palestine. At the end

of his day's work he commutes back home to South Norwalk, Connecticut, where he lives with his wife, Sydney (*nee* Margaret Sydney Cook of Summit, N.J.), and their three children. Sydney is a graduate of Kent Place and Barnard and, before her marriage, worked in publishing at the Princeton University Press.

Hazard Adams

Professor
Home: 1104 North Cayuga St., Ithaca, N.Y. Telephone: 3-1022
Business: Department of English, Cornell University Ithaca, N.Y. Telephone: Ith 4-3211, Ext. 4116
Married: Diana White, September 17, 1949, Bremerton, Wash. Children: Charles Simeon, 1 yr., 6 mos.; Perry White, 3 mos.

Far above Cayuga's waters one can find the author of *Blake and Yeats: The Contrary Vision*, Ithaca, 1955, an Assistant Professor of English named Hazard Adams. In addition to his B.A. from Princeton in 1948, his continued education has earned for him a Master's degree (1949) and a Ph.D. (1953) from the University of Washington. Hazard found matrimony as well as education in the Pacific Northwest, University of Washington co-ed Diana White of Bremerton, Washington. Twice heeding the call of the U.S.M.C.R., he served a total of almost three years during both World War II and the Korean conflict. Literary research has taken him to Dublin, Eire, and continental Europe during 1951-52. Numbered among Hazard's professional interests are memberships in the Modern Language Association, the American Society for Aesthetics, and the College English Association. Diana, formerly interested in radio, children's programs, now finds programming feeding schedules at home a full-time activity.

Howard Adler

Physician
Home: 941 Magenta St., Bronx 69, N.Y. Telephone: KIngsbridge 7-6225
Business: Veterans Administration Hospital Bronx, N.Y. Telephone: LUdlow 4-9000, Ext. 305
Married: Alice R. Richman, Dec. 20, 1947, New York, N.Y. Child: Barbara Ilene, 2

Howie has spent a total of 54 months with the Navy during the Second World War and the Korean police action, emerging with the rank of lieutenant. Much of the time was spent ashore in medical training during World War II, but during the Korean War he spent 16 months as physician on naval transport duty on the North Atlantic run. Even today he is active in the Naval Reserve. In between these two stints with the Navy, Howie found time to get his degree from Princeton, run up to New York and grab a degree in medicine at New York University at the Bellevue Medical Center. He is now with the Veterans' Adminis-

tration as assistant chief of the Department of Radiology at the V.A. Hospital in the Bronx. In addition to doing diagnostic and therapeutical radiology (X-ray to you and me), he works with radio-active isotopes and runs the teaching and training program for residents in radiology at the hospital. Married since 1947 to the former Alice R. Richman of New York, he now has one offspring. He is a member of the National Board of Medical Examiners, the American Medical Association, the American College of Radiology, the Bronx County Medical Society and the Medical Society of the State of New York. In addition, he is a member of the New York Zoological Society and the National Audubon Society. He has had four papers published on medical and radiological research, which appeared in national medical journals. He usually tries to find the time to vacation near the sea, where he swims and spearfishes. Other hobbies include photography and water polo.

Julius Ochs Adler, Jr.

Newspaperman
Home: 168 East 74th St., Apt. 6A, New York 21, N.Y.
Business: The New York Times 229 West 43rd St., New York, N.Y. Telephone: LAckawanna 4-1000
Married: Anne Ballard Freeman, June 17, 1950, Richmond, Va. Child: Douglas Ochs, 5

Julie, with an ETO tour of duty with the Eighth Air Force to his credit during World War II, withdrew from Princeton at the end of his sophomore year to join the Fourth Estate, a profession to which his family has contributed a great deal. He became associated with *The New York Times* and, at last report, was a junior executive making sure that only fit news is printed. His bride, daughter of the noted historian, Dr. Douglas Southall Freeman, graduated from St. Catherine's School, the Northampton School for Girls and Vassar College. Lamentably, Julie's duties include only limited writing, and year book questionnaires are not included within the limitations.

Dean Austin Allen

Educator
Home and Business: Robert College, Bebak, Istanbul, Turkey
Married: Alice Huntington, June 18, 1948, Princeton, N.J. Children: Chris, 6; Rebecca, 4; Jane, 2

Dean's report was filled out and mailed before making his last move and our info may be a little brief. He did serve two years in the U.S. Navy, six months of that in Japan. This Princeton Democrat has written many articles on psychology, of which a great many were based on original research. Dean and his family are now residing in Istanbul, Turkey, and he is a psychology instructor at Robert College, where he is devoting full-time to a subject which is very close to him. Mrs. Allen,

Alice, graduated from Smith and is a former occupational therapist. Alice probably knows as much about Princeton as any of us, being an active member of the Miss Fine's School Alumni Association and boasting two brothers, Dave and Tom Huntington, who graduated from P.U. No New England spots for loafing during vacation this year for the Allens, but our best wishes are with them. Incidentally, before going abroad, Dean was an instructor, plus assistant director of the Counseling Service, in the psych department at Old Nassau and, before that, he was a psychologist-intern with the Veterans Administration in San Francisco. He earned his Ph.D. at the University of California in 1955, earning also memberships in the American Psychological Association, Sigma Xi and the American Association for the Advancement of Science.

Richard Binion Allen

Salesman
Home: 638 Royal St., Apt. 205, New Orleans 16, La. Telephone: RAymond 7662
Business: Jazz Record Distributors 195 Walnut St., New Orleans, La. Telephone: WAlnut 7817-R

After graduation, and before Elvis Presley, Dick took a job catologing records in the New Orleans public library. Since the advent of Elvis, Dick has been able to land a position as salesman for Jazz Records Distributors in the town which invented the blues. He's been so busy listening to Elvis and selling records that the idea of filling out a biographical questionnaire hasn't bothered him at all.

Robert Alfred Creed Allen

Claims Representative
Home: 7 Arcadia St., Roxbury 19, Mass. Telephone: JA 4-3576
Business: U.S. Dept. of Health Education and Welfare 196 Main St., Brockton, Mass.
Married: Dorothy K. M. Day, May 21, 1950, Jamaica Plain, Mass. Child: Kathleen Meredith, 3

The United States Government has claimed another member of the Class of '47, with Bob giving his best to the U.S. Dept. of Health Education and Welfare in assisting claimants in obtaining benefits; all this after spending over two years in the United States Marine Corps and earning his A.B. at Rollins College in Florida. When Bob isn't working hard at his hobby of refinishing antiques, he's off to Canada or Maine with his family—as travel is their main interest during vacation time.

Robert N. Allen

Production Engineer
Home: 56 Richard Road, Metuchen, N.J.

Business: Permacel Tape Corp.
Married: Joan Horner, November 1949, Springfield, N.J. Children: Gail, 5; Neil, 2

Apart from two years and a bit as an ETM 2nd class with the U.S. Navy in the Pacific, Bob's activities have taken place almost exclusively in New Jersey. After receiving his B.S. in chemical engineering on the steps of Nassau Hall, he lived for a time in Jersey City and Springfield and then moved on to settle down still nearer his Alma Mater, in Metuchen, N.J., where he is employed as a production engineer with the Permacel Tape Corporation. When not engrossed in the problems of research into, and development of, sensitive tapes or in his duties as president of Metuchen's Local Civic Association, Bob takes his ease golfing, bowling, and building additions on his house. New Jersey was also the scene of his marriage in 1949 to Joan Horner, of Springfield. A graduate of Temple University, Joan was working as a dental hygienist when she and Bob first met, but now undoubtedly finds the business of bringing up their two children a full-time job in itself.

Robert B. Anderson

Petroleum Engineer
Home: 880 Heather Lane, Beaumont, Texas Telephone: Beaumont 5-1380
Business: Sun Oil Co. P.O. Box 2831, Beaumont, Texas Telephone: Beaumont 4-1421 Ext. 238
Married: Marjorie Bowers, June 25, 1949, Beaumont, Texas Children: Kristine, 4; Aileen, 2

After two years in the Navy, Bob returned to Princeton to take a B.S. in Mechanical Engineering with honors in 1949. His first two years with Sun Oil involved field training where he handled various jobs such as that of a roustabout, a roughneck and finally a drilling engineer. He then took up permanent residence in Beaumont as a Department Supervisor for the company. There he deals with the complex problem of handling the Gulf Coast Division's operations with the Texas and Louisiana conservation regulatory bodies. He has devoted considerable time to political matters. He has been a delegate to the GOP state convention, has been a precinct chairman, and a county organizational chairman. In the civic field, he has served on the United Appeals Budget Committee, Boy Scout Committee and has headed up Sun Oil's United Appeals Campaign, where he really did a wonderful job. In addition to all this, he has served as the Princeton Regional Representative, and managed to work in a little time for some social life. He belongs to the Beaumont Country Club, Tanz Club and the 20-30 Club of which he is a past president. In the summer you can find him at Clearwater Beach, Florida, or in West Central Texas on the golf course, or in the water. Mrs. Marjorie (Tiny) Anderson is a graduate of the University of Texas and also worked at Sun Oil for a short period until the wed-

ding. She is now active in the Junior League and in church work in addition to taking care of a family.

Peter C. Andrews

Newspaperman
Home: 406½ Linwood Avenue, Buffalo, N.Y.
Business: Buffalo Courier Express 785 Main St., Buffalo, N.Y. Telephone: Cleveland 5353
Married: Joan L. Kostik, December 31, 1955, Buffalo, N.Y.

The Princeton Club of Western New York has Peter as a Director. In addition, he belongs to the Buffalo Club and the Canoe Club. Peter is the Financial Editor of the *Buffalo Courier Express*, where he is kept busy with business reviews and editing wire copy. He is also a director of the Niagara Frontier Transit System. This fits in with the A.B. in economics Peter earned in 1948. Despite travels to practically every country of South America and Europe, including the Scandinavian countries, Pete's vacation preference remains travel abroad. Hobby interests are skiing and sailing. Military service was 14 months in the Navy in World War II. Joanie, as Mrs. Andrews is called, is Vassar '52, after which she was a feature writer on a newspaper. While at the institution along the Hudson, known to all Princetonians, she wrote articles for the *Princeton Tigress*.

Newton Duke Angier

Food and Restaurant Administrator
Home: 422 Fenton Pl., Charlotte 7, N.C. Telephone: EDison 4-2290
Business: S & W Cafeterias, Select Foods, Inc., Mecklenberg Investment Co. Telephone: FRanklin 5-3388
Married: Jane Sherrill, December 6, 1947, Charlotte, N.C. Children: Liddy, 7; Newton Duke, Jr., 6; Malbourne Anthony (Tony), 3

Newt is a very busy man, having three businesses (as well as three children) to look after. He serves as a vice-president and a director of all three businesses with which he is associated. This involves assisting the president in the general administration of 10 cafeterias and affiliated companies. It would appear that Newt has taken seriously the adage with respect to the diversification of interests. If anything should ever happen to the investment business, we still have to eat! While at Princeton, Newt was a member of Cap and Gown. Before coming to his present job he worked for the Cary Lumber Company in Durham, North Carolina. He has also lived in Greensboro and Flat Rock (both in North Carolina, naturally). He did migrate north long enough to pick up his A.B. degree in a New Jersey institution of higher learning. Newt's creativity is reflected in his invention of a few new North Carolina-style cocktails. He holds a membership in several local country clubs, serves

as a trustee of the Flat Rock Playhouse and considers his children his chief hobby. Newt says he has run from political office as best he knows how. (No string ties for this lad.) He has managed to return to four of his first nine Class reunions. Newt is a member of Christ Episcopal Church in Charlotte and a Republican in his voting habits. Jane (Mrs. A), occasionally known as "Jane," "Aunt Jane" and "Sterile Sherrill," received her learning by way of National Cathedral School in Washington and Duke University. Before joining forces with Newt, she had experience as a social service worker at the Mecklenburg County Welfare Department. She is interested now only in the Junior League and her family. Newt asks, "What else is there?" He is apparently giving her a good Princeton indoctrination, so that she peruses faithfully the voluminous material coming from Tigertown in hubby's direction. Newt's job keeps him on the road four days a week. He also gets to New York frequently, also Chicago, Palm Beach and Nassau. According to him, most of these visitations are for one purpose: "Fun." On his travels Newt manages to see "Goph" Thomas and "Hound" Hanson. The A's normally take their vacations at Myrtle Beach, South Carolina, Morehead and Flat Rock, North Carolina.

Edward Lea Apgar

Engineer
Home: 65 Sunset Ave., Montclair, N.J.
Married: Marilyn Jean Rogers, November 20, 1948, Montclair, N.J.

Shortly after obtaining his B.S.E. from Princeton in October 1947, Ed reported that he was busy working for DeLaval Steam Turbine Company in Trenton. It is our sincere hope that he is either still working there or somewhere nearby, for we're afraid Ape's silence may mean that one of those turbines gathered too much steam and exploded.

William Arrott

Manufacturing
Home: 41 West 83rd St., New York 24, N.Y.
Business: Westinghouse Electric Corp.
Married: Jean Geisenberger, January 4, 1947, Princeton, N.J. Child: William Jr., 9½

Shortly after his two-year hitch in the Marine Corps, part of it at Princeton, and his completion of requirements for an engineering degree at Old Nassau, Bill took a post as assistant editor of *Operating Engineer*, a McGraw-Hill publication. Then, for several years, he was on our official "lost" list, before turning up in Pittsburgh, where he served as catalog editor for Westinghouse. Last fall, he moved back to New York City, presumably with the same corporation. Of course, the fact that he failed to dispatch his biographical questionnaire has left us a bit "lost," too.

Richard G. Ashworth

Lawyer
Home: 309 Avenue C, New York 9, N.Y. Telephone: ORegon 7-4566
Business: Haight, Gardner, Poor & Havens 80 Broad St., New York 4, N.Y. Telephone: DIgby 4-6800
Married: Amy Everard, November 29, 1952, New York, N.Y. Children: Pieter Thomas, 2; Everard Goodspeed, 1

In the belief that it was the most important contribution that could be made to the nation at the time, Dick set out to be an intellectual. Following his receipt of an A.B., he continued his search for learning in the acquisition of an LL.B. In the interim, and following his entrance into the field of law, he dabbled in many avocations; everything from a Fuller Brush salesman and window washer to a judge's law secretary and tutoring. Equally diversified are his club memberships, too numerous to list here. His preference politically is with the Republican party, but not with the Eisenhower leadership thereof. In 1952, Dick wed Amy Everard of The Hague, Netherlands, who had 'til then, after graduation from the Red Cross Hospital in The Hague, followed a career in nursing. Later, she became a consular employee and subsequently left this service, after marriage to Dick to assume the responsibilities of a wife and mother. At present, Dick is an associate of Haight, Gardner, Poor and Havens practicing admiralty law. Among professional honors he includes membership in the U.S. Maritime Law Association. In his spare time, he likes to play lacrosse and water polo and even finds time to teach English to immigrants at the Presbyterian Labor Temple in New York City. Another civic duty includes membership in Civil Defense Auxiliary Police. Dick's religious affiliation is with the Episcopal Church.

Gerald Morton Astor

Picture Editor
Home: 50 Sprain Valley Rd., Scarsdale, N.Y. Telephone: Scarsdale 3-0733
Business: Sports Illustrated, Time Inc. 9 Rockefeller Plaza, New York 20, N.Y. Telephone: JUdson 6-1212
Married: Sonia Judith Sacoder, Brooklyn, N.Y. Children: Theodore Alan, 6, Philip, 3

A native of New Haven who saw the light, Gerry attended Princeton and sandwiched study in English literature and economics around two years of Army life, principally in European and Pacific theaters. He graduated *magna cum laude* and dangled a Phi Beta Kappa key from his watch chain. Gerry owned and operated a motion picture theater in Yonkers, N.Y., before joining the staff of *Look* magazine, and, in 1954, he began pre-publication work with *Sports Illustrated*, which named him its first picture editor in the summer of 1955. A member of the Civil Liberties Union of New York City and the ΦBK Society of Williamsburg, Virginia, Gerry unfortunately has spent so much time in various

darkrooms that he hasn't been able to see to write us (we only hope he hasn't lost complete sight of the aforementioned light).

Richard Frederick Ernest Atherton

Salesman
Home: 63 Beverly Road, Montclair, N.J. Telephone: PI 4-1058
Business: Carlyle Fabrics 450 7th Ave., N.Y.C. Telephone: PE 6-5436
Single

Dick spent his World War II time in the Army Engineers at Ft. Belvoir, Virginia. Performed his duties as a private. Although he has never run for a public office, he spends time working for the Young Republicans' finance committee. He has a rather enviable list of places traveled, namely: England, Norway, Sweden, France, Cuba, Venezuela, Colombia, Panama, and Nassau. The trip to England was made under the auspices of The T. B. Lee Co. of 1441 Broadway, N.Y.C., where he was formerly employed as a salesman. His other trips were holiday cruises. How fine! In between work, the Republicans, and cruises, Dick manages to play chess, golf, and do a bit of reading. He belongs to the Cosmopolitan Club.

Donald Raymond Atkin

Home: Knollwood Road, Short Hills, N.J.

A native of Canada, "Balloon" spent more than two years in the U.S. Air Force before returning to Princeton in the spring of 1946. Over a year later, he transferred to McGill University, and we must admit—albeit reluctantly—that we haven't heard a whole lot from him since that time. Though we've heard many a rumor-filled story, we hope and pray that Don isn't trying to drink Canada Dry.

Matthew Smith Atkinson, 3d

Doctor of Medicine
Home: 25 Garden St., Boston 14, Mass. Telephone: Lafayette 3-3279
Business: Boston City Hospital
Single

Matt is now putting in a year of neuropathology at Boston City Hospital and Harvard Medical School. He then plans on returning to Baltimore for either private practice or teaching and research mixed with clinical medicine in an academic setting. After graduating from P.U. in 1948 with honors in History, Matt went on to Johns Hopkins and received his M.D. in 1952. Since then, he has been assistant resident in neurology at Johns Hopkins Hospital after interning in Nashville, Tennessee. Still a bachelor, "with no immediate plans for getting

married," is Matt's answer to his marital status. He is an Episcopalian and a registered Democrat, a member of the Green Spring Valley Hunt Club, Johns Hopkins Club, and the University Cottage Club. Matt spent 22 months as an aviation cadet during World War II. As for vacations, he is not particular and will go to visit anyone who will issue him an invitation.

Boudinot Phelps Atterbury

Lawyer
Home: 65 East 96th Street, New York 28, N.Y. Tele.: TRafalgar 6-0955
Business: 20 Exchange Place, New York 5, N.Y. Tele.: DIgby 4-9400
Married: Katherine T. Talcott, July 1951, N.J. Child: Hope Hooker Talcott, 3

After two and one-half years with the Navy during World War II, including 16 months in the Pacific as a gunnery, mine-sweeping and communications officer, Boudy returned to Old Nassau and graduated Phi Beta Kappa in 1949. He obtained his LL.B. from Yale Law School in 1952. Before his present job as an associate with Debevoise, Plimpton & McLean, Boudy worked for Milbank, Tweed, Hope & Hadley, and was also an Assistant U.S. Attorney in the Criminal Division of the U.S. Attorney's Office, Southern District of New York. He is a member of the Association of the Bar of the City of New York, and also belongs to the Lunch Club, Union Club and Princeton Club of New York. Boudy is active in many philanthropic organizations. He is counsel to the Russian Orthodox Theological Fund, is a member and director of St. Seraphim Foundation, Riis House and other charities. A member of the famed Princeton 150-lb. crews, which rowed in the Henley Regatta in 1948 and 1949, he is still an enthusiastic rowing fan and is currently attempting to revitalize the Princeton University Rowing Association. Mrs. Atterbury, or Kitty, a sister of Hooker Talcott, '38, is a New Yorker and a graduate of Brearley School and Smith College. She is a big wheel in political circles, being a Republican county committeewoman, and is also active in the Frontier Nursing Service.

Edward C. Atwood, Jr.

Teacher
Home: 7 B Davidson Park, Lexington, Va. Telephone: 5164
Business: Washington and Lee University Lexington, Va. Tele.: 3168
Married: June M. Ruschmeyer, March 30, 1946, N.Y.C. Child: E. A. III, 1

Ed spent four years in the U.S. Navy, two with the Princeton NROTC and two with Naval Intelligence in N.Y. He received an A.B.—honors in Economics, M.A.—Economics, and is hopeful on his Ph.D. Before moving to Lexington, he lived in New York City and subsequently was made an assistant professor at Denison University, Granville, Ohio. He is now an assistant professor at W & L, where he is teaching Elementary

Economics, Money and Banking and Business Cycles. Ed's interests include squash and hi-fi, vacations are usually spent at the shore swimming. He is a member of the American Economic Association, is a Democrat and attends the Presbyterian Church. "Rock" attended the New York School of Interior Decoration and then entered that field before changing her name. Her present interests are church and civic duties. "Rock" likes Princeton—and "always enjoyed houseparties."

Howard R. Atwood

Engineer
Home: 1335 Sherman Ave., South Milwaukee, Wis. Telephone: South Milwaukee 2-4721
Business: Allstates Design & Development Co. 322 E. Michigan, Milwaukee, Wis. Telephone: Broadway 6-8793
Married: Faye C. De Boer, May 1950, Chicago, Ill. Children: Pamela, 6; Douglas, 4; Gary, 2

Howie spent four years in the Navy during the Second World War, emerging as an MoMM 2/c. Aside from his job, his autumnal vacations in northern Wisconsin, and his craze for golf and bowling, he has devoted his energies to converting his helpmeet from draftswoman to housewife.

John C. Ausland

Diplomat (Foreign Service Officer)
Home: Norman, Okla.
Business: American Embassy, Department of State, Canberra, Australia
Married: Malory Campbell, August 15, 1946, Norman, Okla. Children: Anne, 8; Hayden, 6; Steven, 1

One year of his four service years in Europe was enough to tell that was where his future lay after graduation. After receiving his A.B. degree from Princeton, he took his first job as a radio announcer. From there he traveled to Washington, D.C., where he underwent training for a state assignment. It was back to Europe, with residences in Germany, Belgrade, and Yugoslavia, before arriving at his present destination: Canberra, Australia. Since one of his hobbies is tennis, Jack has no trouble getting up a game in his present location. During his spare time he has written articles (published) on Communism and is an active member of the Foreign Service Association. Mrs. Ausland is a graduate of the University of Oklahoma. When not painting along with Jack, she has all her spare time accounted for taking care of the three children, and undergoing the rigors of being a diplomat's wife.

Louis Vernon Auston

Tavern Manager
Home: 1 Fernwood Rd., Maplewood, N.J.
Business: Rainbow Club 53 Rankin St., Newark, N.J. Telephone: MArket 2-9153

Lou was one of those who failed to complete his biographical questionnaire, but we can tell, without receiving same, that he's having a whale of a time.

William Stanley Autrey

(Inactive at own request)

Nicholas R. Bach

Lawyer—Lt. U.S. Navy
Home: 86 Douglas Ave., Portsmouth, R.I. Telephone: Portsmouth 978W
Business: U.S. Naval Base Newport, R.I. Telephone: VIking 7-2280 (Ext. 7-276)
Married: Susan Jane Onderdonk, June, 1949, Englewood, N.J. Children: Nicholas, 3½; Laura Jean, 2

Nick, in combining his profession with his loyalty to the Navy, can truly be titled a "sea lawyer." After leaving Princeton and the V-12 program with a B.N.S. in 1946, he returned to Rutgers for his LL.B. and eventually began private practice of law in Newark. With the advent of the Korean conflict, Nick again donned his Naval officer's uniform to serve in the Mediterranean and Caribbean areas as a lieutenant. He is now a legal officer with the Staff Commander, Destroyer Force, U.S. Atlantic Fleet at Newport, R.I., performing the task of reviewing courts-martial of destroyer personnel and giving legal assistance when needed. Unlike his "Caine Mutiny" counterpart, Nick is married and the father of two children. His wife, the former Susan Onderdonk, attended Endicott Junior College prior to their marriage in 1949. Now her activities are devoted to raising a family, and vacationing with her husband during the summer on the Long Island beaches. Among Nick's accomplishments are membership in the Essex County Bar Association, and admittance to practice law in N.J. courts, U.S. District Court for N.J., U.S. Supreme Court, and the U.S. Court of Military Appeals.

James Pray Baker

Surgeon
Home: 1717 Rugby Ave., Charlottesville, Va. Tele.: Charlottesville 3-4705
Business: Department of Surgery, University of Virginia Hospital Charlottesville, Va. Telephone: Charlottesville 2-2121

Married: Barbara Reynolds, July 8, 1947, Westfield, N.J. Children: Lundy Baker, 2; James Pray Baker, Jr., 8 months

Porky, after graduating from Princeton in 1949, attended the N.Y.U. College of Medicine, where he received his M.D. degree. He also attended the University of Virginia, and in 1956 received an M.Sc. Surgery degree. He is now resident surgeon in the Department of Surgery at the University of Virginia Hospital. He has been the primary author of a number of papers which have been published in medical journals, and has collaborated on a number of other papers and articles. Porky spent 30 months in the U.S. Navy during World War II before returning to Princeton, and his extensive medical study and training was further interrupted for a period of 25 months during the Korean War. During this conflict he served for six months as battalion surgeon in Korea, and upon his discharge held the rank of Lt. (M.C.) U.S.N.R. Porky and his wife, Rennie, have also lived in Wilmington, North Carolina, and Denver, Colorado, where he was contract surgeon at the Rocky Mountain Arsenal from November, 1952 until March, 1953. Also in 1953, they traveled extensively throughout England and Western Europe on a pleasure trip, and at the present time, when Porky has a chance to take a few days off from his profession, they relax at home in Charlottesville, where they have the opportunity to play golf, hunt and ride. Rennie attended Edgewood Park Junior College, and her main interests, in addition to her family, are art and hunting.

Robert W. Baldwin

Salesman
Home: 74 Washington Ave., Chatham, N.J. Telephone: ME 5-8527
Married: Jeanne Anne O'Brien, August 28, 1948, Cranford, N.J. Children: Bob, Jr., 6; Michael, 5; Douglas, 4; Brad, 3

Bob served for three years in the Navy in World War II. He participated in two campaigns during the 18 months he spent in the Pacific. He currently holds the rank of Lt., J.G., in the inactive reserve—Naval Intelligence. Since graduation and honors in economics, Bob has been a salesman of soft goods (carpets, woolens, cottons). With the exception of a stay in Pittsburgh, he and his family have made New Jersey their home. Mrs. Baldwin, Jeanne, is a Skidmore graduate. She was an insurance adjuster before her marriage to Bob.

L. Glenn Barkalow

Physician
Home: 14 Institute St., Freehold, N.J.
Business: Private practice 90 W. Main St., Freehold, N.J.
Married: Winifred McAuliff, July 1948 Children: Dereck, 6; Glenda, 3

Glenn graduated from the Long Island College of Medicine in 1949. He served his internship and residency in internal medicine in Roosevelt

Hospital in New York City, interrupted by a two-year term in the Medical Corps of the Air Force from October 1951-1953. In July 1955, Barky moved from his former home in Brooklyn to Freehold, where he opened his office for the private practice of internal medicine.

Francis Meserve Barker, Jr.

Broker
Home: 126 East 54th St., New York 22, N.Y. Telephone: Plaza 3-5894
Business: Bear Stearns & Co. 1 Wall St., New York, N.Y. Telephone: DIgby 4-8500
Single

Fran obtained his A.B. degree cum laude in June of 1948, a B.A. (Honors) from Cambridge University in England one year later, and his M.A. from Cambridge in February of 1954. He then entered the investment field, holding several positions prior to his present responsibilities as an institutional salesman for Bear Stearns & Co., New York, concentrating on insurance companies, pension funds and banks. An active participant in alumni affairs, Francis serves on the Schools and Scholarships Committee of the New York City association and has been active in Class Annual Giving campaigns. He is a member of the New York Society of Security Analysts and the Regency Club of New York. He lists squash as his favorite form of recreation. Franny spent two years in the Marine Corps and was discharged as a Pfc. He took the opportunity of traveling in Europe during vacations from his studies at Cambridge. Francis came to New York after a period of prior residence in Baltimore. He is an Episcopalian, and a Democrat.

Alexander Barnes

Home: 308 Conestoga Rd., Wayne, Pa.

We know that Alec graduated in 1949 with a bachelor's degree in economics, and we know that someone at the above address continues to take the *Alumni Weekly* from the postman. Now, we're wondering if Alec is still a degreed bachelor, or whether he has a spouse who is *Weekly* mad (or perhaps mad weekly).

John F. Barry, Jr.

Attorney
Home: 17 Elizabeth Dr., Westport, Conn. Telephone: CLearwater 9-8009
Business: Lord, Day & Lord 25 Broadway, New York, N.Y. Telephone: DIgby 4-8480
Married: Rosemary Susan Quinn, September 10, 1949, Waterbury, Conn.
Children: Elisabeth Morgan, 5; John F., III, 4; Christopher Pryor, 3; Matthew Duane, 2

Jack, who will long be remembered by '47 for his impromptu oratory at our Fabulous Fifth, is now a big-time lawyer in New York City and a member of the gray flannel set, living in Connecticut. He and Rosemary have four children. One of Jack's principal achievements was his participation in the handling of the big proxy fight for control of the New York Central three years ago. Robie studied at Skidmore and was graduated from the Tobé-Coburn School in New York. Added data: Jack's LL.B. was preceded by two years in the Naval Air Corps and an A.B. in economics (*cum laude*) at Princeton.

Robert E. Bartholomew

Finance Adjustment
Home: R.D. #2, New Kensington, Pa.
Business: Continental Commercial Corp. Pittsburgh, Pa.
Married: Mildred Peddicord, December 1949, Atlantic City, N.J. Children: Robert E., 6; Cynthia Jane, 7 months

Bob is the assistant collection manager for the Continental Commercial Corp. Before entering the financial field, he was steward at the Senator Hotel in Atlantic City. World War II gave him the opportunity to spend three years in the infantry as well as a trip to Europe, where he was awarded the Purple Heart among other decorations. The Plum Creek Presbyterian Church activities, and the local P.T.A. are high on his list for community activities, but his main interest is collecting and restoring vintage automobiles. "Millie" also shares Bob's enthusiasm for old cars as well as new flowers. She is a graduate of the University of West Virginia. They both like to travel and hope to do more later.

Bennett Barton

Physician
Home: 446 E. 20th St., New York 9, N.Y.
Business: New York Hospital New York City
Married: Eleanor Katherine Etoch, Jan. 1955, unknown Child: Pamela, 3

Ben has had a long career of medical study since his days at Princeton, to which he transferred from V-12 at St. Lawrence University. He is just finishing his third year of residence in obstetrics and gynecology at the New York Lying-In Hospital. In January 1955, he and Eleanor spent a couple of weeks on the Island of St. Croix in the Virgin Islands during one of his infrequent vacations.

Robert Bauer

Management Consultant
Home: No. 5, Lane 49, Shuang Cheng St., Taipei, Taiwan (Formosa) Telephone: Taipei 43545

Business: George Fry & Associates 135 South La Salle St., Chicago, Ill.
Telephone: CEntral 6-5040
Married: Frances M. Braren, June 4, 1949, N.Y.C. Child: Ava Trieste, 4

The George Fry Associates of Chicago have sent our classmate Bob Bauer rather far afield in the line of duty. Bob is now in Formosa for this Illinois firm. His assignment there is most unique; he is working with the Nationalist Chinese government and, as a management consultant, he is advising them on the placement of military "combat ineffectives" into the civilian economy. His current job is not the only one that he has held since graduation in 1947. He has been with the Underwood Corporation, a marketing consultant, with Booz, Allen & Hamilton, with Morris & Van Wormer and with Mead Carney & Company. However, it hardly seems possible that any of his former positions could measure up to the intriguing aspects of his current vocation. Having also worked since graduation in Trieste, Bob has seen a very great deal of this world; most of Europe included. He and his wife (a Florida girl) have spent their vacations either in Florida or in Europe. She was a Conover model before their marriage and had done some professional singing and acting. During the war, he spent three years in the Marine Corps as a P.F.C. and it was one of the few times that he failed to leave the States. Bob enjoys chess, bridge and swimming and is currently working on a system to beat the horses, which we hope will be perfected by Reunion time so that he can impart it to his Classmates.

Richard H. Baumann

Steel
Home: 1656 Watchung Ave., Plainfield, N.J. Tele.: Plainfield 5-0645
Business: David Smith Steel Co., Inc. 400 Metuchen Road, South Plainfield, N.J. Telephone: Plainfield 5-6500
Married: Audrey Smith, August 1950, Ridgewood, N.J. Child: Peter, 2

Dick served 32 months in the infantry, 20 months of which he spent in the European theater. Resuming his studies at Princeton and picking up an engineering degree, he first went to work for the Linen Thread Co. of Paterson, N.J. Eventually, he switched over to the David Smith Steel Co. of which he now is top banana (general manager). An avid golfer, like a number of his Classmates, Dick likes to go to Pinehurst in the fall where he finds challenge in the bracing air and the umpteen golf courses within a radius of six miles. Among his other interests are the Rotary Club, Boy Scouts, Plainfield Country Club, the American Society for Metals and the Society for the Advancement of Management. At home, Dick is a handy man around the house and garden as Audrey (Beaver College) will attest. Together their prime concern, of course, is the upbringing of two-year-old Peter.

Edwin Ely Beach, Jr.

Manufacturer
Home: 11 Rowan Rd., Chatham, N.J.
Business: American Can Company 100 Park Ave., New York City
Married: Beverly Letturay Jones, September 2, 1950, Summit, N.J.

No questionnaire—no biography (thanks to the BAR for the above information).

Raymond F. Beagle, Jr.

Attorney
Home: 6327 E. 110th St. Ter., Hickman Mills, Mo.
Business: Spencer, Fane, Britt & Browne Kansas City, Mo.
Married: Virginia Woodruff, June 1950, Chicago, Ill.

Ray got his law degree from Northwestern University, where he was a member of Phi Alpha Delta, a national legal fraternity. He is now practicing law in Kansas City. Mrs. Beagle, Ginnie, who studied at Rutgers and Columbia University, was at one time publicity director of Monitor Productions, Inc., in Chicago, handling promotion for radio and TV programs and has been a contributing editor of *Modern Bride*. In December 1953, a lead article in *Woman's Home Companion* featured Ray and Ginnie's home life, telling how well she combines a business career with her homemaking and giving a couple of her favorite recipes. Ray was a transfer to Princeton from V-12 at Hobart and saw service in the Pacific Theater as a Commanding Officer of an LCT and as Executive Officer of an LSM.

Kenneth Brown Beattie

Home: 110 Mountain Ave., Summit 9, N.J.

No need to Beattie around the bush—you know all we know about this Classmate.

Robert Robinson Bedner

Advertising Salesman
Home: 1407 N. Dearborn St., Chicago 10, Ill. Tele.: MOhawk 4-6103
Business: Time Inc. 221 N. LaSalle St., Chicago, Ill. Tele.: AN 3-2860
Married: Douglas Mason Phillips, February 12, 1955, Rochester, N.Y.

As a member of the Marine Corps contingent at Old Nassau during World War II, Pinky learned fast and, along with graduating in February of 1949, transferred wisely from the Class of 1949 to '47. He took a post with Owens-Corning Fiberglas Corporation in Toledo, but this initial business venture was interrupted by another Corps tour of duty—

as a company commander in the 3rd Marine Division during the Korean outbreak. Following said interruption, Bob worked for *Good Housekeeping*, selling space, and subsequently switched to the domestic edition of *Time* magazine, still selling space. Too bad he doesn't write as well as sell—too bad.

Frank R. Begen

Doctor
Home: 45 Margie Avenue, Cresskill, N. J. Telephone: EN 3-5937
Business: 741 Teaneck Rd., Teaneck, N.J. Telephone: TEaneck 3-0117
Married: Mary Schiller, January, 1950, Bay Shore, Long Island, N.Y.
Child: Jean, 1

Frank sped through Princeton (leaving here in '45) on his way to a medical degree at New York Medical College, which he secured in 1949. Before he was firmly established in his profession, Uncle Sam called him into the Army to take care of our men in the Korean conflict. He saw lots of action while in Korea for eight months, and earned a Presidential Citation for his activity there. More recently, Frank has taken a residency in urology and is now a specialist in that field. Among his professional accomplishments are a published article on the Johnson-Lowsley operation, and the invention of a surgical table. Frank takes an active part in the Knights of Columbus and Civil Defense in his town. Wife Mary was a nurse before marriage, graduating from Flower Fifth Avenue School of Nursing. Besides caring for their young daughter, Mary finds time for theatre-going, music, swimming and diving, helping out at a local orphanage and in the Women's Auxiliary.

Verne William Behnke

Account Executive
Home: c/o Thompson, 234 San Vincente Blvd., Santa Monica 3, Calif.

A born salesman, Benk failed to distinguish himself while a member of the Marine Corps unit at Princeton during World War II, but still succeeded in selling himself to the Dean of Re-admissions—and came back in civilian garb. He graduated in 1948 after majoring in politics. Still selling, Benk went to Ed Petry Company, one of the Madison Avenue outfits, and spent a considerable amount of time peddling TV ads and shows. Then, all of a sudden, he whipped out to the west coast. We're not sure of the reasons, but he's gone about as far as he can go.

Samuel Bell, Jr.

Newspaperman
Home: 7261 S. W. 47th Court, Miami 43, Fla. Telephone: MO 111308
Business: Miami Herald Miami, Fla.
Married: Anne F. Ludington, April 17, 1948, Philadelphia, Pa. Children: Samuel, III, 7½; Charles, 5; Anne Tiffany, 2

After graduating from Princeton as a history major, Sam went with the *Miami Herald*, where he is now in the national advertising department. Mrs. Bell is a graduate of Shipley School and of Bryn Mawr College, and has a grandfather, A. Guyot Cameron, who was a member of the Class of '86.

Gerd T. A. Benda

Scientist
Home: 2120 Delaware St., Berkeley 9, Calif. Telephone: Thornwall 5-5301
Business: University of California, Virus Laboratory Berkeley 4, Calif. Telephone: Ashberry 3-6000
Married: Donna Hoaglin, February 3, 1956, Monterey, Calif. Child: Maximilian Paul, 1

Gerd gathered in his A.B. degree in 1946, served in the USAF for just under a year, and then earned both a master's degree and a Ph.D. degree at Yale in the field of plant science. Gerd was recalled into the Army during the Korean War and served for 21 months, including 10 months in Korea. He received a commendation ribbon and held the rank of Sergeant. Upon his return from the service, Gerd was an instructor in plant physiology at Yale. At the University of California, he is a Junior Research Biologist and is doing research work on virus diseases of plants. Mrs. Benda, Donna, is a graduate of the University of California and was a student there when Gerd first met her. Gerd has done quite a lot of traveling in Europe since graduation and has visited France, Germany, Switzerland, Holland, Belgium and England.

John P. Benedict

Executive
Home: Essex Rd., Essex Fells, N.J. Telephone: Caldwell 6-7942
Business: Benedict Miller, Inc. Orient Way, Lyndhurst, N.J. Telephone: GE 3-8000
Married: Anne J. Lewis, March 3, 1956, Radnor, Pa.

Jack finished his engineering education at Princeton after having served with the Navy for two and one-half years and spending a considerable number of months in the Pacific. He now holds down an executive position as Secretary of Benedict Miller, Inc., in Lyndhurst, N.J. His main duty consists of being Plant Superintendent. Jack and his wife, the former Anne J. Lewis, were recently married in Radnor, Pa., on March 3, 1956, and now make their home in Essex Fells, New Jersey. Besides various civic interests, he is a director of the Industrial Management Club of North Jersey. Jack spends a considerable time traveling throughout the United States on business for his company, but in the summertime he and his wife relax along the shore of New Jersey.

John R. Benedict

Lawyer
Home: 225 Glenwood Ave., Elmira Heights, N.Y. Telephone: 22410
Business: Benedict & Gallow 201 E. 14th St., Elmira Heights, N.Y. Telephone: 39188
Married: Jane Winner, August 11, 1950, Elmira, N.Y. Children: John, 5; William, 4; Robert, 3

Dick is a successful lawyer in general practice in Elmira Heights, New York, where he is a partner in the firm of Benedict & Gallow. The year after graduation, Dick attended Oxford University, in England, and also traveled in Europe. He graduated from the law school of Cornell University in 1953. Before he entered law school, Dick married the former Jane Winner, and they now have three young sons. While at Princeton, Dick was a member of the Undergraduate Council, and his leadership has continued in his own community, where he is active in many civic and charitable organizations. In the summertime, on vacations, he and his family visit the Finger Lakes of New York, and Canada.

John Pine Bennett

Merchant
Home: 34 Farmstead La., Farmington, Conn.
Business: G. Fox & Co. Hartford, Conn. Telephone: Jackson 2-5151
Married: Joan Hierholzer, August 1956, San Antonio, Tex.

After 16 months in the Army in the ETO and another 18 months in the United States, "J.P." returned to Princeton and received his A.B. He then worked as a buyer for Joske Brothers in San Antonio before moving to Houston, where he was assistant merchandise manager for Sakowitz Brothers. "J.P." is now an assistant merchandise manager for G. Fox & Co. Traveling is his favorite method of spending his vacation and "J.P." has gone to Mexico with Huyler Held and to Europe with Bill Fleming. He is also interested in tennis and squash. He is an Episcopalian and a Republican. Mrs. Bennett graduated from the University of Texas. She worked as a commercial artist before her marriage.

Peter H. Benziger

Mechanical Engineer
Home: 5905 Gloster St., Wood Acres, Md.
Business: Potomac Electric Power Company 929 E St., Washington, D.C. Telephone: NAtional 8-8800
Married: Elizabeth Owens, June 1953, Washington, D.C. Child: John Mitchell, 1

After two years in the Navy in the Second World War, including six months in the Pacific Theater, Pete cast off his quartermaster 3/c's stripes and returned to Princeton to pick up his B.S. in E. Since graduation, he has lived in Washington and worked for his present firm, cur-

rently as a test engineer. His wife, Betty, attended Madeira School and Sweet Briar College, which ably prepared her for her only activities and interests now—children. They usually vacation at Rehoboth Beach in Delaware in midsummer, but have worked in two trips to Bermuda, one on their honeymoon. Pete was Annual Giving Class Agent for Washington in 1954-55 and has been active in the Community Chest drives. He belongs to the Princeton Club of Washington and the American Society of Mechanical Engineers and is a registered professional engineer in the District of Columbia. He is a ready reservist in the Navy with the rank of lieutenant j.g.

C. R. Bepler

Physician
Home: 18 Paxon Hollow Rd., Rose Tree, Media, Pa. Telephone: ME 6-6261
Business: Self-employed 104 West Front St., Media, Pa. Telephone: ME 6-1467
Married: Sarah Fitzcharles, August 28, 1954, Trenton, N.J. Child: Robin, 1½

Bob received his M.D. from Temple in 1948 and his M.S. in Internal Medicine in 1955. Practicing in Media, he is an Instructor in Medicine at Temple University Medical School and Assistant Chief, Department of Medicine, Philadelphia General Hospital. His sub-specialty is in Rheumatology and he is a member of the American Rheumatism Association and the Delaware County Medical Association. Bob was a Captain in the Army Medical Corps during the Korean War, spending 20 months at Pusan. Bob and Sarah's paths crossed at Temple University Hospital where she was a nurse after graduating from Hood College. Princeton was not entirely unknown to Sarah, for her brother, Jim Fitzcharles, is a member of the Class of '47.

John W. Bergin

Doctor of Medicine
Home: 7 Hilltop Dr., Bedford, Mass. Telephone: Cry 7071
Business: 143 Great Rd., Bedford, Mass. Telephone: Cry 7322
Married: Dorothy O'Kelley, September 9, 1950, Moorestown, N.J. Children: John Merrell, 5; James Stuart, 3½; Nancy Ann, 1½

Jack went to the medical school of the University of Pennsylvania, while he lived at Moorestown, N.J. He also lived for a while at Winchester, Massachusetts, before settling at Bedford. In addition to two years of Navy service in Princeton's V-12 Unit during World War II, Jack returned to active duty for two years during the Korean War, serving at the Chelsea, Massachusetts, Naval Hospital. Dorothy, or "D.A." as she is known, was an editorial assistant and had supporting roles on TV. She is now active, besides with the children, in the League of Women Voters and has the piano as her musical interest. Jack is

taking viola lessons. Jack is a member of the Catholic Church. He is presently voting Republican. At Tigertown he was a member of the Berlioz Society. He is a member of the Masachusetts Medical Society. Summer trips to the Southland are the favorite vacation inclinations.

Donald A. Berglund

Business Administrator
Home: 8040 Paso Robles Ave., Van Nuys, Calif. Tele.: Dickens 4-4145
Business: Lockheed Aircraft Co., Missile Systems Div. Woodley Ave., Van Nuys, Calif. Telephone: State 6-4210
Married: Georgene Hendrickson, March 19, 1948, Boulder, Colo. Children: Nancy Donna, 6; Gregory George, 2

Don is pioneering new technical horizons with Lockheed Aircraft Co., Missile Systems Division, as supervisor of engineering planning. This involves the supervision of all estimating, forecasting, and budgetary controls for the engineering branch of the Missiles Division. Prior to living in Van Nuys, California, Don lived in Boulder, Colo.; Detroit, Michigan; and Berkeley, California. He spent four years in the Navy, including one and a half years in the Pacific and two and a half in Princeton. He was discharged with the rank of ensign in the Supply Corps. He is now in the inactive reserve. Don was in the Construction Battalion for three-quarters of a year, in the V-12 and NROTC for two and a half years, and an officer in the Supply Corps for three-quarters of a year. Don has degrees of B.N.S. and B.S. in Business, and also an M.B.A. in Marketing. He is a Baptist and a Republican. He relaxes in California during June or July on his vacations and spends his leisure time playing golf. Mrs. Berglund, who is called Jean, comes from Muscatine, Iowa. She attended the University of Colorado and was graduated from the University of California with a B.A. degree. During World War II, Jean served in the Navy and now her family keeps her occupied.

Charles Waggaman Berl, Jr.

Lawyer
Home: Box 3932, Greenville, Wilmington, Del. Tele.: Olympia 4-7492
Business: Berl, Potter and Anderson 948 Delaware Trust Bldg., Wilmington, Del. Telephone: Olympia 4-5277
Married: Lois Ann Naylor, June, 1945 Children: Charles W., III, 8; Gordon N., 6; Michael T., 4; E. Enhalls, 2

After serving three years with the Marines during World War II, Wag returned to Princeton, married, and spent the last two years of undergraduate life at the Harrison Street Project. He was then called back into the Marines during the Korean War, serving for two years, mostly throughout the European and Mediterranean areas and was discharged with the rank of captain. Despite this interruption, he achieved his law degree and is currently an associate lawyer with Berl, Potter, and

Anderson in Wilmington. Bitsy and Lois have a large family of four children, and, at the time of this writing, they were expecting a fifth. The family is their main interest, but he manages to play some golf and is a member of the Wilmington Country Club. He also holds memberships in the Virginia, Delaware, and American Bar Associations. Charles is a Roman Catholic and his political preference is Democratic.

Bruce Berlind

College Instructor
Home: 14 University Ave., Hamilton, N.Y. Telephone: 732
Business: Colgate University Hamilton, N.Y.
Married: Mary Dirlam, September, 1954, Southbridge, Mass. Children: Lise Berry, 1½; Anne Miller, 6 months

After two years with the Army, including one year of ETO duty, Bruce returned to Old Nassau to complete his undergraduate work, and went on to acquire an M.A. in English from Johns Hopkins University. He again served overseas during the Korean War, emerging from the Army as a 1st lieutenant. In addition to his principal duties as an instructor of English at Colgate University, Bruce finds time to write poems, essays and literary reviews, a number of which have been published. Although he recalls many pleasant memories of travels abroad in Europe and South America, Bruce now devotes all potential vacation time to his major production—a Ph.D. thesis. Mrs. Berlind, or Mary, is a graduate of Wellesley College and received an M.A. degree from the University of Cincinnati.

John Reeve Bermingham

Statistical Analyst
Home: 277 Ave. C, Apt. 9A, New York 9, N.Y.
Business: Standard Oil Company of New Jersey 30 Rockefeller Plaza, New York 20, N.Y. Telephone: PLaza 7-3000

Seek—and ye shall find (by 1967, we hope).

Charles Biddle

Market Researcher
Home: South Main St., Cranbury, N.J. Telephone: Cranbury 5-0767M
Business: Pyrofax Gas Corp. 295 Madison Ave., New York City, N.Y. Telephone: ORegon 9-3838
Married: Phoebe Taylor, October, 1955, Philadelphia, Pa.

Charlie has by now left his native Philadelphia and its environs, but, before doing so, he worked several years for the Atlantic Refining Co. there and, in the fall of 1955, married Philadelphia's Phoebe Taylor, a graduate of Westover. The Biddles now live in Cranbury, N.J., nine

miles from Princeton, and Charlie commutes to his job with the Pyrofax Gas Company as director of market research and sales development. During his bachelor days, Charlie added to his Princeton A.B. an M.B.A. in marketing from Boston and still keeps up those graduate school connections by his membership in the Harvard Club of New York. In the course of this same carefree era, he spent three summers in Europe, two of them with Art Brinkley and Morse Dial, and also traveled in Mexico. His stint in the armed services consisted of two years in the Air Force with which he worked both as a navigation officer and in personnel before being separated as a 2nd lieutenant.

Robert C. Biermann

Real Estate-Insurance
Home: 5 Beachway, Port Washington, L.I., N.Y. Telephone: Port Washington 7-7535
Business: Biermann Real Estate-Insurance 286 Plandome Rd., Manhasset, L.I., N.Y. Telephone: Manhasset 7-4600
Single

After returning from his Navy service as a Seaman First Class, Bob finished Princeton in 1948 in the School of Political and International Affairs. He now is an active member of the Manhasset community where he is a past president of the Manhasset Rotary Club and has for six years been a member of the Lutheran Church of Our Savior church board. His business activity is as a real estate broker and general insurance agent and he belongs to the Nassau County Insurance Agents Association. His leisure time is spent sailing or golfing at the Plandome Country Club. Bob's political preference is with the Republican Party.

Peter Biggs

Teacher
Home: 5418 Greene St., Philadelphia 44, Pa. Telephone: TE 9-8049
Business: Germantown Academy Green St. & School House Lane, Philadelphia 44, Pa. Telephone: TE 9-9000
Married: Sara E. Barlow, September 11, 1954, Chattanooga, Tenn. Child: Alice, 1

Pete finally got his degree at Princeton after 18 months with the Air Force during World War II, during which time he was shunted from pillar to post training, training, training! Following his degree, Harrison put in a short term with the Great Atlantic & Pacific Tea Company and then joined the staff of Germantown School, where he is presently rounding out a full schedule teaching first and second-year algebra, modern European and English history and coaching junior teams in soccer, basketball and baseball, as well as holding down a post as head of the Middle School. As if this weren't enough to keep him busy, he is also busily engaged securing a master's degree at the University of Penn-

sylvania. His wife, Sally, whom he married in 1954, in Chattanooga, Tenn., her home, is a graduate of George School and Bradford Junior College. Active in sports before her marriage, she hasn't let one daughter interfere with her staying active in field hockey and tennis. Since her father is a Princetonian, class of '28, and her brother Jacob is an undergraduate now, Sally thinks Princeton is terrific—"simply lovely in the spring; I wish Princeton were co-ed." Vacation comes when it can be taken, and choice of location depends on time of year. Among other spots they have visited are Tennessee, St. Petersburg, Washington and Vermont, which state holds a particular interest for Pete, since he is a member of the Vermont Historical Society.

Harry S. Binakonsky

Physician
Home: 5051 Brownsville Rd., Pittsburgh 36, Pa. Telephone: TU 4-1149
Business: Brentwood Medical Group 3028 Brownsville Rd., Pittsburgh 27, Pa. Telephone: TU 2-9455
Married: Sarah Jean, August 22, 1948, Uniontown, Pa.
Children: Judith Ann, 2½.

Binny continued his education at the University of Pittsburgh School of Medicine. Subsequently he served a tour of duty with the Navy (July 1949 to July 1950), the Air Force and Marine Corps (November 1951 to November 1953). Now, having satisfied Uncle Sam, he is associated with the Brentwood Medical Group in Pittsburgh, specializing in Internal Medicine. He is active in the Allegheny Medical Society, the Phi Epsilon Graduate Club, and the Masonic Lodge, and is a member of the Trudeau Society. Binny married while in Medical School and is the father of a daughter, Judith Ann, aged 2½. The Binakonskys enjoy journeying to New York City to take in the theatre, and vacationing at Bedford Springs for golf during the summer. Sarah Jean's interests are centered around the home, but she finds time to share Binny's enjoyment of golf, and classical music. She also thinks that Princeton is "Grade A-1."

Irving Leonard Bindelglass

Doctor
Business: 230 West Jersey St., Elizabeth, N.J. Telephone: EL 4-7443

Irv came to Old Nassau by way of the V-12 program and majored in biology. Upon his departure, he attended the Long Island School of Medicine, graduating from that institution with his M.D. in time to take care of the sick and wounded in Korea as a member of the Air Force's medical corps. It is believed that Irv is now enjoying his own practice in Elizabeth, though we won't be certain until he shows up on the "$64,000 Question" TV show as an authority in the field of questionnairephobia.

John Stovin Bird

Manufacturer's Representative
Home: 937 Woodbriar Ln., Cincinnati 38, Ohio
Business: Interchemical Corp. 67 W. 44th St., New York, N.Y.
Married: Eileen O'Neill, November, 1950, New Haven, Conn. Child: John Jr., 5

At last report, several years back, Birdie was busy flying around Ohio, West Virginia and western Pennsylvania as a travelling representative for Interchemical Corporation of New York City, which manufactures coated products. Apparently, he's still very much "on the go," as he couldn't find time to answer his "Ten Years Out" biographical questionnaire. We do know, however, that he joined Interchemical shortly after leaving Old Nassau in 1949 (he was an economics major) and that he joined Eileen a year later. This second union was strictly a '47 affair, Birdie enjoying the ushering talents of Jack Bermingham, Bob Post and Bob Vaterlaus, all of our clan. During World War II, our "travelling man" served Uncle Samuel's Army from February, 1944, until the spring of 1946, visiting Germany, France, Belgium, Holland, Austria and even Japan before exiting with the rank of Pfc.

Thomas P. Birmingham

Corporation Attorney
Home: 46 E. Maxwell Dr., West Hartford, Conn. Telephone: Adams 2-7344
Business: Phoenix Mutual Life Insurance Co. 79 Elm St., Hartford, Conn.
Married: Alison S. Rood, June 23, 1951, Briarcliff Manor, N.Y. Children: Alison, 5; Lucy, 1

Tom served in the Navy for two and one-half years, including eight months in the Asiatic Pacific. After graduation from Princeton, Tom boned up on things legal at Harvard Law School and then went to New York as a trainee with Chase National Bank. After about a year with the bank, he joined the legal department of the Royal Liverpool Insurance Group. After a couple of years of experience on the "company" side of the fence, Tom entered general practice in Fairfield, Connecticut. He remained in general practice until last spring, when he landed the job of Manager of the Phoenix Mutual Legal Department. Tom is a member of the New York and Connecticut bars. A native of Wethersfield, Connecticut, he has long been one of the most loyal and vocal boosters of the Hartford area. Mrs. Birmingham, Ally, attended Emma Willard and Vassar. A very active gal, she was president of her class at Vassar. In addition to keeping ahead of their daughters and Tom, she finds time to teach nursery school. Tom is a member of '47's Tenth Reunion Committee.

Robert W. Bjork

Lawyer
Home: 302 West 12th St., New York City Telephone: CHelsea 3-6440
Business: Simpson, Thacher and Bartlett 120 Broadway, N.Y.C. Telephone: WOrth 4-1900
Married: Jewel Humphrey, June 1954, Pelham, N.Y.

After a year in the Pacific with the Navy and another year and a half in this country, Bob returned to Princeton to obtain his A.B. in June 1947. He then continued his studies at Harvard Law School, obtaining his LL.B. in 1952. He is an associate in the law firm of Simpson, Thacher and Bartlett at the present time. Bob is a Republican and a member of the Association of the Bar of the City of New York. He is a member of the Princeton Club of New York and has been active in Annual Giving as well as raising funds for the YMCA. Although he spent one vacation traveling through Europe with some fellow law students, he now spends his vacations at Cape Cod in July where he indulges in swimming and fishing. Bob's sports include tennis, golf, and squash while his major hobby is music. Mrs. Bjork, "Judy," graduated from Mt. Holyoke College and Columbia University Law School. Outside of the law her major interest is now in ballet.

Hill Blackett, Jr.

Advertising Executive
Home: 811 Prospect Ave., Winnetka, Ill. Telephone: Winnetka 6-4468
Business: Clinton E. Frank, Inc. Merchandise Mart, Chicago, Ill. Telephone: WH 4-5900
Married: Nancy Lourie, December 1949, Winnetka, Ill. Children: Hill, III, 7; Scott Lourie, 4; Mary Lourie, 1

As a rising young tycoon, already made a v.p., Hill is well on his way toward changing the marketing habits of America—via advertising! After receiving his degree in economics in 1947, Hill returned to the Windy City where he put in tours of duty both with Grant Advertising, Inc., and Hill Blackett & Company before joining the Frank agency. Today, he serves as an account supervisor for his agency, and is rumored to be an expert on such subjects as the frequency with which blondes use home permanents. To maintain a tradition already well-established on Nancy's side of the family, with a brother, Donold K., '47, and a Charter Trustee father, Donold B., '22, Hill and Nancy are the proud parents of two potential Princetonians, not to mention the latest addition to the family, a very potential Vassarite. Hill reports he is active in various community programs, among them Red Cross, Community Fund and church. He recently helped carry the weight of the successful Annual Giving for the Chicago area. He is a member of the University Club of Chicago as well. Since Hill and Nancy were married in 1949, they find that the lure of the South has usually had to be followed and have taken winter vacations as a result. Weekend projects that Hill re-

ports help keep a smile on his face are hunting, fishing, wood working and tennis. Hill served for three years with the AAF during World War II, a year of it in the South Pacific, where he won six Air Medals and the Pacific Theatre Ribbon with six Stars. He records himself as an Episcopalian by faith and Republican by political preference.

William G. Blair

Newspaperman
Home: Paris, France
Business: New York Times 37 Rue Caumartin, Paris (9e), France
Married: Sue Cunningham, April 1952, Kansas City, Mo. Children: Bobby, 4; Bruce, 2

Bill is well started on his career as an outstanding journalist. After he graduated in 1950, he spent two years in Kansas City, Mo., as a reporter for the *Kansas City Star*. Since then, he has been on the *New York Times* as a news reporter. He has covered the United Nations, state and local politics and a multitude of general assignment stories. In February 1956, he was assigned to the Paris bureau of the *New York Times*, and he has been there ever since. Mrs. Blair, or Sue, has moved to Paris with Bill, where they are living with their two boys.

James Edmund Blake

Exporter
Home: Unknown
Business: Export Division, National Supply Company 600 Fifth Ave., New York City (last known address)

Befitting his historic name, Jim majored in English at Old Nassau after two years in the Army (1943-45), part of which was devoted to sunbathing at the University of Florida with other ASTP trainees. He left Princeton in the fall of 1947 to begin work, became a member of our "lost" list for several years, and, finally, turned up in New York City in the fall of 1954. Unfortunately, Jim's English background thus far has failed to influence his correspondence habits (or lack of them).

Arthur Alfred Bobb, Jr.

Physician
Home: RD #1, Temple, Pa. Telephone: REading 6-1441
Business: 346 N. 5th St., Reading, Pa. Telephone: REading 3-2908
Married: Doris L. Bedrossian, April 2, 1955, Drexel Hill, Pa.

Art took only an Associate in Arts Degree at Princeton, and then followed it with his M.D. in 1948 at the University of Pennsylvania. Since then, he has practiced ophthalmology in Reading, with the exception of two years spent with the Air Force as a flight surgeon during the Korean unpleasantness, from which he escaped with a captaincy.

Time abroad consists of a two-month honeymoon in Europe in 1955 and a trip to Mexico with friends in 1953. Since settling down in Reading, he has had two articles published in the American Journal of Ophthalmology, "Elephantiasis Nostra" and "Retrolental Fibroplasia." Professionally, Art is a member of the American Medical Association, the Berks County Medical Society, and the Reading Ear, Nose and Throat Society. Married to the former Doris Bedrossian of Drexel Hill, Pa., Art finds his wife of great help in his chosen profession, since her background includes a stint as orthoptic technician, which she still practices.

Mark B. Bollman, Jr.

Advertising
Home: 645 Wilson Rd., N.W., Atlanta, Ga. Telephone: TRinity 5-2469
Business: McCann-Erickson, Inc. 836 W. Peachtree St., N.W., Atlanta, Ga. Telephone: TRinity 5-8581
Married: Barbara Ann Smith, September, 1950, Wilkes-Barre, Pa. Children: Mark, III, 3½; Richard N., 1

Mark graduated in 1949 and thereupon entered the General Electric training program at Meriden, Connecticut. After eight months, higher learning attracted him once again, however, and he left to enter Harvard Business School, where he graduated with a master's degree in Business Administration in 1951. Since then, he has made his home with McCann-Erickson, advertising agency of New York and points around the globe. Until the Spring of 1956, he was an assistant account executive responsible for the coordination of Coca-Cola advertising outside the United States. Mark has traveled to Mexico, Canada and Cuba during the past two years. Since June of 1956, he has held the position of manager of McCann-Erickson's Atlanta office, where he is responsible for operations, including advertising for Coca-Cola, whose home office is in Atlanta, the Coca-Cola bottlers in the Southeastern States, and the Chrysler dealers in the Southeast. Married to Barbara Ann Smith of Wilkes-Barre, Pennsylvania, Mark is the proud father of two sterling sons. His war service consisted of 18 months in Europe, where he won the Combat Infantry Badge and the Purple Heart in the Ardennes and Rhineland campaigns. Vacationwise, he likes to take it in July, in Clinton, Connecticut, or Bear Lake in the Poconos, where golfing, swimming, relaxing and sleeping occupy his hours. A staunch Princetonian, Mark has served his Class on both the Fifth and Tenth Reunion Committees as well as Princeton as Regional Chairman of Annual Giving in 1955. In 1954, he was on the Annual Giving Committee. He is a member of the International Association of Advertising Agencies and, in 1952, served on the Republican Finance Committee of New York.

Robert Allen Bonsall

Technical Superintendent
Home: 55 High St., Berlin, N.H. Telephone: 1574-W

Business: Brown Co. Burgess Mill, Berlin, N.H. Telephone: 46
Married: Dorothy Edith Hussey, December 9, 1950, Hingham, Mass. Children: Robin Jane, 3½; Roger Malcomb, 2; Robert Allen, Jr., five months

Bob is the Assistant Technical Superintendent of the Burgess Mill, which involves process engineering, technical service, trouble-shooting and starting new equipment. Previously he was an Assistant to the Chemical Engineers Instructor at M.I.T. and worked for Eastern Inspection Bureau and N.E.F.I.R.A. At Princeton, Bob belonged to Court Club and graduated with high honors in June, 1947, B.S.E., Phi Beta Kappa. He now belongs to the A.I.Ch.E., T.A.P.P.I., and R.I.A. He is a Unitarian and Republican. Photography, mountain climbing, golf and badminton are his side interests. Bob's wife, Dottie, is a Wheaton College girl with interests in music, golf, the A.A.U.W., Civic Chorus, Girl Scouts and Women's Club in addition to the home. Her college roommate married from the ranks of Princeton men, whom she classes as being wonderful.

Frederick Herbert Bormann

Educator
Business: Department of Botany, Dartmouth College Hanover, N.H.

Fred spent a very small portion of his collegiate career at Princeton, but we hope it was time enough to influence happily what appears to be a flourishing academic career. Since leaving Tigertown, and before reaching the home of our Ivy brethren to the north, Fred served as an assistant professor of botany and biology at both Duke University and Emory University in Georgia.

William F. Bowld, Jr.

Advertising
Home: 55, Rue des Belles-Feuilles, Paris 16, France Telephone: Kleber 70-16
Business: Procter & Gamble France, S.A. 29 Blvd. Richard Lenoir, Paris 11, France Telephone: Voltaire 81-09
Married: Myrtle Sloan Powell, June 14, 1951, Memphis, Tenn.

Prior to receiving his B.S.E. at Princeton, Bill spent three years in the Army infantry, with 19 months in Europe. He was in the combat infantry, during which time he earned four campaign stars and was discharged with a T-5 grade. He must have liked the area, for he is now spending all his efforts introducing "Tide" to France through all advertising media. Both his business and pleasure take him to all countries in Europe, but his vacations are predominantly spent in Spain, Italy, and Austria, where he swims or skis as the climate allows. He recently visited Frank S. Wile '47, in Rotterdam. Before going to Paris, Bill lived in Memphis, Cincinnati, and Tallahassee, Florida. He was

chairman of the Board of Junior Deacons of the Second Presbyterian Church in Memphis, and a member of the Memphis Country Club. Mrs. Bowld, Myrtle, graduated from Chevy Chase Junior College in Washington, D.C., and Southwestern College, Memphis, Tennessee. She made her debut before meeting Bill and now keeps busy at home.

Alexander Boyd

Farm Manager
Home: 3869 Derry St., Harrisburg, Pa.
Business: Same
Married: Anna Margaretta Emery, May 1948, Harrisburg, Pa.

Wojie, son of Jackson H. '14 and brother of John H. '42, returned to Old Nassau following almost two years of meritorious duty with the American Field Service in Burma. He earned his A.A. degree in June, 1947, figuring that was all he needed to get ahead in this great, big, crazy world. He was right—inasmuch as he married a beautiful girl and succeeded in managing a large feed and grain operation with finesse—but apparently he needed more education to teach him that questionnaires are designed to be answered.

Robert Boyle, III

Lawyer
Home: 30 Boyle Ave., Totowa, N.J. Telephone: Lambert 5-2759
Business: Boyle & Boyle 152 Market St., Paterson 1, N.J. Telephone: Mulberry 4-1321
Single

Bob completed 22 months of service in the Navy during the Second War as an ETM 3/c, received his Princeton A.B. in 1948, and graduated from the Virginia Law School in 1951. He is a partner in the law firm of Boyle & Boyle and belongs to the Passaic County Bar Association, the New Jersey Institute of Municipal Attorneys, and the American Bar Association. Besides his yeoman work as Chairman of the 1947 Memorial Fund Committee from 1953 to 1956, Bob has been the attorney for the Municipal and Planning Board, Chairman of Christmas Seal Drives, and a deacon and elder of his Presbyterian Church. Although Beaver Lake, New Jersey, is his usual summer haunt, he has managed to take in most of this country and eastern Canada during the last six years. His hobbies are skiing and reading, not jointly but severally.

Lee Bradley, 3d

Assistant Professor of Physics
Home: 67 Sparks St., Cambridge 38, Mass. Telephone: University 4-1256
Business: Massachusetts Institute of Technology Room 6-105 M.I.T., Cambridge 39, Mass. Telephone: UN 4-6900, Ext. 870
Single

Lee graduated *magna cum laude* in 1946 and then went as a Rhodes Scholar to Oxford, where he received his Ph.D. (physics). During this time, he managed to travel over large parts of Europe while on vacations. Europe must have intrigued him as he returned for a visit to England and Germany in 1953, and also states he is ready and willing to go back anytime. Before M.I.T., Lee was an instructor in physics at Princeton. He is a member of the American Physical Society and has been elected to Sigma Xi. Several of his professional articles have been published. Politically speaking, he says nationally he is for the Democrats and locally he is cheering for the Republicans. (In any event, he champions the underdog.) Reading, music and sports are his main hobbies at present. Two years in the Navy V-12 program resulted in Lee's being commissioned an ensign, and thus he enjoyed a four-month training cruise as a guest of the Government.

George C. Brauer, Jr.

English Professor
Home: 17-G Cornell Arms, Columbia, S.C. Telephone: Columbia 2-9464
Business: 110 Davis College, University of South Carolina Columbia, S.C.
Telephone: Columbia 2-5641, Ext. 474
Single

Ever loyal to the Tiger, George amassed three Princeton degrees in a row—A.B. (magna cum laude) in 1947, M.A. in 1949, and Ph.D. in 1952—all in English. He is at present an assistant professor at South Carolina, teaching English language and literature, before which he was an instructor in English at the University of Texas. George has published such articles as "Good Breeding in the Eighteenth Century" and "Recommendations of the 'Spectator' for Students During the Eighteenth Century," and is a member of the Modern Language Association and the American Association of University Professors. On vacations George travels all over the country, often to visit Joe Wishod in New York or Lou Noll in New Hampshire, both '47. Between classes at South Carolina, he admires his collection of rare books and snuff boxes.

Andre Walker Brewster, II

Lawyer
Home: Owings Mills, Md. Telephone: Pikesville 374MX
Business: Venable, Baetjer & Howard Mercantile Trust Building, Baltimore, Md. Telephone: PLaza 6780

Andy spent two academic years at Princeton, the entire period as a member of the Marine Corps unit at Pyne Hall. He went elsewhere for the rest of his college education and law degree, and apparently has yet to learn that "once a Tiger, always a Tiger."

Benjamin H. Brewster, Jr.

Executive
Home: Caves Rd., Owings Mills, Md. Telephone: Hunter 6-6174
Business: The Baugh & Sons Company 25 S. Calvert St., Baltimore 2, Md. Telephone: Plaza 2-6500
Married: Katharine K. Bartlett, July 2, 1949, Baltimore, Md. Children: Diana Kendall, 3; Benjamin H., III, 1

Ben occupies the position of executive vice-president with Baugh and Sons Company in Baltimore. This is the only firm for which he has worked since graduation and, if titles are the measure of success, then Ben has done well indeed. He spent three years in the Marine Corps in World War II, and was a corporal when he was discharged. Ben has done a considerable amount of traveling since he left Tigertown, mostly in Europe and South America. He takes vacations whenever he can find the time and spends most of them abroad simply "enjoying himself." Ben is a member of the Maryland Club and the Merchants Club. He is an Episcopalian and an Independent. Mrs. Brewster (her nickname is Dilly) graduated from Connecticut College, after which she taught Latin. Her father was a member of the Class of '13.

J. Paul Bright, Jr.

Lawyer
Home: 7616 Club Rd., Ruxton 4, Md. Telephone: VAlley 5-2615
Business: Cross and Shriver 610 Mercantile Trust Bldg., Baltimore 2, Md. Telephone: LExington 9-0505
Married: Marjorie Ann Humphreys, May 29, 1947, Pittsburgh, Pa. Children: Priscilla, 6; J. Paul, III, 4; Barbara, 3; Dena, 1

Jay spent two years with the Air Force in Alaska and the Aleutians during the second World War as a cryptographer, which for the information of the uninformed is a man who makes and breaks codes, not a burial vault tender. Following his graduation Phi Beta Kappa from Princeton with honors in SPIA, Jay journeyed to Cambridge, where he took a degree in law from Harvard. Since then, he has become a partner in the law firm of Cross and Shriver in Baltimore, engaged in the general practice of law. Married in 1947 to the former Marjorie Ann Humphreys of Pittsburgh, he is now the proud father of three daughters and one son, spanning the age range from six to one year of age. Professionally he is a member of the Baltimore City Bar Association, the Maryland Bar Association and the American Bar Association, while socially he belongs to the Baltimore Merchants Club and has served as president of the Baltimore Junior Association of Commerce and president of the McDonogh School Alumni Association.

Arthur S. Brinkley, Jr.

Banker
Home: Glenbrooke Hills, Richmond, Va. Telephone: 88-8511

Business: State Planters Bank of Commerce & Trusts 900 East Main St., Richmond, Va. Telephone: 7-3451
Married: Liza Parkinson, April 16, 1955, Richmond, Va. Child: Elizabeth Hopkins, 1

Art is even more immersed in money matters these days than most of his Classmates, which is going some. He is currently connected with the State Planters Bank of Richmond and his special field is business development. Staving off expansion-minded moguls must be Art's main concern lately. Before getting into banking, Art was with the Traveler's Insurance Co. He started out as a trainee, became a field supervisor and finally wound up in the realm of group insurance. Two and one-half years was Art's tenure of service in the Army during the World War. He was a sergeant with 10 months' service in the E.T.O. However, his travels have been far more extensive since graduation. He has been to Europe three times, once in 1949, once in 1952 and again in 1954! Not sated by this, he answered the call of the islands and went to Hawaii in 1953 and once again in 1955. Moss or no moss, Art has been rolling. Fairly recently married (1955), Art shows signs of settling down. He is a deacon in his church, a member of the Richmond Chamber of Commerce and a member of the Virginia State Chamber of Commerce. In off-duty moments, he enjoys a spot of tennis or swimming, or can be found at the Country Club of Virginia or Rotunda Club. He holds a membership in the American Institute of Banking.

Herbert C. Brinkman, Jr.

Lawyer
Home: 3419 Aultview Ave., Cincinnati 26, Ohio Telephone: EA 1-2192
Business: Wood, Herron & Evans 2715 Carew Tower, Cincinnati 2, Ohio Telephone: MA 1-0587
Married: Susan Barbara, December, 1955, Cincinnati, Ohio

The synthesis of an engineering and law education have proved invaluable to Herb, a patent lawyer and associate with the firm of Wood, Herron and Evans. We are sure that he is doing much to improve the lot of the frustrated inventor who heretofore waited many years for his claim to be finalized. On the pedantic side, Herb lectures on patent law and contracts at the University of Cincinnati. He was formerly an instructor in Math at the University while a law student there. Furthermore, he has written a series of articles on patent, trademark and copyright law for the *Cincinnati Times-Star*. An organization man, Herb is legal counsel for the Council for the Aged, a fund-raiser for the Community Chest, active in fine arts groups and church, a member of the Camargo Club, the University Club, the Cincinnati Bar Association and the Cincinnati Patent Law Association and a trustee of the Empire Trust Investment Group. Herb in his off-hours likes to indulge in golf, tennis and bridge. Every spring and summer he and Sue and "various carousing friends" take off for the Atlantic seaboard, where they live it

up a bit. Sue is no stranger to New York, having attended the Master's School and Barmore. Later, she did art work for an ad agency—a sort of female version of the gray flannel suit. She still dabbles in art, but only as a hobby, the rest of her time being devoted to Junior League and various civic activities.

Frederick van Liew Brokaw

Textile Manufacturer
Home: 728 Nottingham Rd., Wilmington 5, Del.
Business: 401 W. Washington Ave., Kinston, N.C.

Last time Fritz stopped to take a breath and advise '47 of his whereabouts, he was busy making Dacron for DuPont in Kinston, N.C. But he has proved rather elusive in the interim, and this information cannot be classified as news. Fritz was pretty good about keeping us up-to-date for quite a while; at least, the Marine Corps kept him where we could always locate him. He served the Corps for three years during World War II, logging some months at Old Nassau and some in the Pacific theater, and later was recalled for service during the Korean conflict. Between these adventures, he majored in history and graduated from Princeton in 1950.

John Welch Bronaugh

Law Clerk
Home: 116 Chinoe Rd., Lexington, Ky. Telephone: Lexington 2-9921
Business: Court of Appeals New Capitol, Frankfort, Ky. Tele.: Frankfort 4-7213

What can we say, Jack, after we say we're sorry?

R. Donald Brown

Business Executive
Home: 14 Salt Box La., Darien, Conn. Telephone: OL 5-1392
Business: Irving Subway Grating Co., Inc. 50-09 27th St., Long Island City 1, N.Y. Telephone: RA 9-8810
Married: Georgie Roxburgh, June 1948, Stamford, Conn. Children: Nancy, 7; Patrica, 5; Keith, 2

Don, a veteran of three and a half years with the Marine Corps in World War II, came to Princeton via the V-12 and, by war's end, was a lieutenant. Returning to Princeton, he earned his B.A. degree and thence to pursue his chosen field. Don is now assistant general manager of the Irving Subway Grating Co. in charge of sales promotion and personnel for a steel fabricating plant. Don is active in church work, participating in the Sunday School and as a member of the church board of the Union Memorial Church of Darien. He is also active in the PTA. He has traveled extensively through all states east of the Rockies while on

business trips. Don likes to spend his vacation in July ocean fishing, swimming and just relaxing. He is also fond of golf and boating. His wife, Georgie, is from Stamford and likes best her children, hubby, wood-working, gardening, and PTA. Music and sewing also rate high with her.

Robert Madison Brown

Psychologist
Home: 1362 Hamilton St., N.W., Washington, D.C.
Single

After graduating *magna cum laude* in psychology in 1947, Brownie acquired his M.A. from Princeton in 1950. During the 1949-50 school year, he was also a teaching assistant in the Princeton psychology department. Since 1952, Brownie has been in the Army Medical Service Corps. A 1st lieutenant, he is just winding up his tour of duty in Colorado, where he has been principally engaged in diagnostic psychological testing for the Army Mental Hygiene Consultation Service. Upon returning to civilian life, he hopes to continue in this work—his ultimate objective being the much-coveted Ph.D. degree. Brownie's professional affiliations include the American Psychological Association, the Eastern Psychological Association and Sigma Xi. An outdoor enthusiast, Brownie roughs it on a camping trip at least once a year. He also enjoys skiing, golfing, bowling and amateur dramatics.

Wilber M. Brucker, Jr.

Lawyer
Home: 257 Merriweather Rd., Grosse Pointe Farms, Mich. Telephone: TU 5-6862
Business: Clark, Klein, Brucker & Waples 2850 Penobscot Bldg., Detroit, Mich. Telephone: WO 2-6492
Married: Doris Ann Shover, June 23, 1951, Grosse Pointe Farms, Mich. Child: Barbara Ann, 3

Wil graduated *magna cum laude* in '49 and then took his law degree at the University of Michigan in '52. During his graduate days on the Michigan campus, he worked summers as a law clerk with the Ford Motor Company. Other than that he has nosed the grindstone as an associate with Clark, Klein, Brucker & Waples in Detroit. Married since 1951 to Doris Ann Shover, they have one daughter, Barbara Ann, who, like her mother, may be a Wellesley girl when she grows up. Upstate Michigan is their vacation spot, where they golf, swim and loaf through July. Chairman of the Young Republicans in his area, Wil also serves as activities chairman of the Princeton Club of Michigan and secretary of the Men's Association of his church. In addition, professionally speaking, he is a member of the Detroit Bar Association, the State Bar of Michigan and the American Bar Association. During the summer of '48 he toured the Far West with Al Lowe, Class of '48, and John Stauffer and during the summer of '49 took off again with Al for Europe.

Dean Edward Brundage

Teacher
Home: Rt. 1, Box 411, Vienna, Va. Telephone: PLeasant 9-2474
Business: 1300 N. Quincy St., Arlington, Va. Tele.: JA 7-7600 Ext. 255
Married: Mary Denterman, May 1944, Arlington, Va. Children: Dean Kennedy, 11; Dorothy Ann, 10; Rodney, 3; John, six months

After two years in the parachute infantry in the Asiatic and Pacific Theaters, from which he emerged a sergeant, Dean returned to Princeton to get his A.B. in 1947. He went on to receive his M.A. in history and political science from Georgetown. At present he is chairman of the Department of Social Studies at Washington-Lee High School (one of the largest high schools in Dixie) and teaches social studies and government. Dean is a member of the American Political Science Association, the Virginia Education Association, the National Education Association, and the Princeton Club of Washington. He was frustrated in his bid for the U.S. Congress in 1954 but was elected to the Virginia Constitutional Convention and represented the 28th district of Virginia in the "Gray Plan" of 1956. Mrs. Brundage is a graduate of George Washington University and a former hard-working "government gal." In the spare time that raising four children permits, she is busy electing Democrats to public office. Mary thinks Old Nassau is tops!

Wilhelmus B. Bryan

Account Executive
Home: 58 W. 12th St., New York 11, N.Y. Telephone: ORleans 5-3993
Business: Benton & Bowles, Inc. 444 Madison Ave., New York 22, N.Y. Telephone: MU 8-1100
Single

Bill is waxing fat as assistant account executive on the S. C. Johnson & Son, Inc., account for Benton & Bowles, which, as anyone who has read their advertising knows, makes the job easier for all our wives by making waxes for every occasion. This is Bill's second job in the advertising field. He was formerly with McCann-Erickson, Inc., first, doing market research and then as assistant account executive on the Esso-Standard Oil Company account. A Tower Club stalwart during his undergraduate days, he has served on its Board of Governors since 1954 and is at present Secretary. In addition, he worked on the Annual Giving campaign for the New York area in 1950. During World War II, Bill served two years in the Merchant Marine, and spent 13 months in the European Theatre, earning the Merchant Marine North Atlantic Ribbon and the Merchant Marine Combat Bar. From 1949 to 1953, he served as 2nd lieutenant in the Army Reserve. He still follows jazz, a vice he picked up during his undergraduate days, and counts this, as well as tennis and swimming, as his hobbies. Vacationwise, he likes to spend July or August near the seashore, relaxing, swimming, sunning, or playing tennis. In addition, the course of his vacations and travels has

now taken him to about 25 states, more or less. As for the blanks requesting information about wife, merely the cryptic comment, "Later, later!"

Robert E. Buchsbaum

Investments
Home: Sycamore Lane, Rumson, N.J. Telephone: RUmson 1-0910
Business: W. E. Hutton & Co. 14 Wall St., New York, N.Y. Telephone: REctor 2-3300
Married: Patricia Harvey, February 1950, Deal, N.J. Children: William, 4; Barbara, 2½

After two and a half years in the Army, from which he emerged as a staff sergeant following one year in the Philippines and the South Pacific, Bob returned to Princeton and received his bachelor's degree in 1949. Bob is assistant to the head of the research department of W. E. Hutton & Co., in which job he writes Market Letter, does individual portfolio analyses, sells securities, and is "supposed to know all the answers." Golf and gardening (ugh!) occupy Bob's spare time. Mrs. Buchsbaum, or Pat, attended Edgewood Park and Briarcliff Junior College. Before Pat met Bob she was a comparison shopper at Macy's. She now devotes her time to her children and golf.

Peter Hays Buckley

Writer
Home: 35 E. 84th St., New York 28, N.Y.
Business: Same

Back in 1955, the *Alumni Weekly* featured an article on "Block Buster," giving him due credit for a new series of children's volumes, the *Around the World Today Books*, aimed at introducing a few of the world's youngsters to each other. Wrote the *Weekly*: Pete's "own childhood was spent in Paris, Rome, Geneva, Vienna, London and New York. 'Traveling,' he says, 'seems natural to me, and my home is where I sleep.' During the war he worked in France for nearly three years in counter-espionage and intelligence, and has been back in Europe every year since—handling his father's business, or working toward a doctorate at the Sorbonne. He met his young heroes Cesare and Luis while directing and producing documentary films in their respective countries, and has at the back of his mind the idea of making movies about the children themselves. At the moment, however, he is packing camera and notebook for a trip to Greece, Turkey and the Near East in the interest of more *Around the World Today Books*." We have high hopes Pete will be in the United States long enough to complete a questionnaire—a mighty interesting one—for '47's Twentieth Year Book.

Carl Frederick Buechner

Theological Student
Home: 929 Madison Ave., New York 21, N.Y. Tele.: TRafalgar 9-2392
Business: Student Union Theological Seminary New York City
Married: Judith Merck, April 7, 1956, West Orange, N.J.

Following graduation from Princeton, Fred taught English for five years at Lawrenceville School, during which time his significant contributions to literature must have been taking shape. Fred has been widely acclaimed—and rightfully so—for his writing efforts, among them "A Long Day's Dying," his fine first novel, and "The Season's Difference." He is a member of P.E.N., the Mark Twain Society, and the Commission on Literature of the National Council of Churches. Fred's two years in the Army were stateside, but he has twice toured Europe, devoting his time to writing. The last trip, April to August of '56, found him in the delightful company of his new bride, Judy. Mrs. Buechner attended Sarah Lawrence and McGill University.

Wallace Buell, III

Assistant Underwriting Manager
Home: 21 Moore Dr., Windsor, Conn. Telephone: MUrdock 8-4172
Business: Allstate Insurance Company 2535 Albany Ave., West Hartford, Conn. Telephone: ADams 3-7392
Married: Sonia Anne Clifford, June 18, 1949, Providence, R.I. Children: Clifford Avery Buell, 5; Susan Lane Buell, 3; Elizabeth Lambert Buell, 1

Wally took his Princeton degree and, since then, has followed insurance, rising until now he is assistant underwriting manager for the New England states, working for Allstate Insurance Company. Officed in West Hartford, Connecticut, Wally commutes from Windsor, Connecticut, where he makes his home with his wife Anne, and three little Buells. With three other Princetonians in Anne's family, his wife is well acquainted with Reunions and with Princeton life in general. Her father, E. L. Clifford, is class of '27, her uncle, Robert L. Clifford, is class of '33, and her brother E. L., Jr., is class of '53. Commenting on Princeton, this true daughter of Nassau remarks, "I have so many comments in mind I don't know which one to pick. I met Wally at my father's 20th reunion and have been a devoted Princetonian ever since." That gal ought to have been a diplomat! Nantucket and/or Vermont claims them in the summers, when they take off for swimming, water skiing and golfing. Wally's military service amounted to a three-year hitch with the Marine Corps, one year of which was spent in the South Pacific. He emerged with a Presidential Unit Citation and the rank of sergeant.

William I. Burtis

Salesman
Home: 9 Clark St., Chatham, N.J. Telephone: Mercury 5-8334

Business: Chatham Manufacturing Company 80 Worth St., New York City Telephone: Worth 4-5020
Married: Constance Waldo, August 1946, Miami, Fla. Children: William, Jr., 9; Stephen, 7

Having gotten the habit, after three years in the Navy as an ensign, Bill continues his travels as a salesman. He calls on wholesale distributor accounts in the New York City and Philadelphia areas, trying to warm them up to buying some of his firm's blankets. Noting that Bill has lived in Winston-Salem, North Carolina; Elkin, North Carolina; Chicago, Illinois and Summit, New Jersey, before moving to his present residence, it is obvious that Bill has not stayed in any one place long enough to have the wool pulled over his eyes—even his own wool. Bill is married to an alumna of Kent State University in Ohio and probably met Mrs. Burtis (Connie) traveling on Eastern Air Lines, where she was a stewardess (once a salesman, always a salesman). Connie also has done some school teaching which is in keeping with the fact that her grandfather was a professor of English at Princeton. When Bill is not vacationing with his family at the Jersey shore in the summer, he is busily engaged as a vice-president and director of his local Junior Chamber of Commerce organization, where he has an opportunity to express his Republican viewpoint.

Allen Bush

Teacher and Coach
Home: 208 S. Wenona St., Bay City, Mich. Telephone: 5895
Business: Handy High School 601 Blend St., Bay City, Mich. Telephone: 5591
Married: Lois Pasman, December 20, 1947, Kalamazoo, Mich. Children: Scott, 7; Garry, 4

Al is another would-have-been graduate of Princeton who after the war took the sheep-skin from another school. Al returned to school at Western Michigan College for his B.A. and B.S. after four and a half years in the Marine Corps, nearly two years of which were in the Pacific. He emerged as a second lieutenant. Al also has to his credit his Master's in Educational Administration from the University of Michigan. The Corps gave the call again during the Korean War and Al went the route for 15 more months, this time stateside, emerging as a first looey. Al's real interest is as head football coach and math teacher at Handy High School in Bay City. He belongs to the Michigan Education Association and to the Michigan Coaches Association. Before his present post, Al coached at Kalamazoo State High School, at Battle Creek Central and Dearborn High. (Wow!) We can see from the preceding where Al has lived and he prefers northern Michigan for his summer vacation to fish and relax. Sports also take up the interim of the year. His better half, Lois, is a graduate of Western Michigan College also and, in addition to her spouse, sons, and home, she likes to participate in the Faculty Dames Club.

Asa Smith Bushnell, III

Newspaperman
Home: 58 Dorann Ave., Princeton, N.J. Telephone: PRinceton 1-0426-J
Business: Town Topics Box 664, Princeton, N.J. Telephone: PRinceton 1-2268
Married: Betty Hunsaker Hill, November 3, 1951, Angola, Indiana Children: Carolyn Jo, 14; Larry Allen, 11

For a gent who has seen little of the globe outside these United States ("only an occasional rum run into Mexico"), Ace certainly has covered a lot of ground, "always moving in the right direction" (he insists). He obtained his B.A. in history ("without distinction") in 1947, after two years with the Marine Corps, then turned his attention toward Penn Law School. Less than a year at Penn convinced Ace that he is more the defendant-type, so he migrated to Tucson, Arizona, and wangled a job on the *Tucson Daily Citizen* as a cub (no, not ace—yet) reporter. After covering the school beat, federal court and coeds at the University of Arizona, he was elevated—albeit illogically—to the paper's sports editorship in 1950. A year later, he was off again, this time to Washington for training as a special agent with the F.B.I. Making the grade, he was sent to Michigan to chase deserters and draft dodgers in Detroit and, of course, coeds at Michigan State. Ace netted Betty, a St. Louis gal, while chasing in Michigan—and, as might be guessed, they tied the knot in Indiana. With Betty came a ready-made family, including a potential member of Princeton's Class of 1967 ("in celebration of our Twentieth"). Ace realized he has printer's ink in his blood, to coin an oft-coined phrase, so he returned in 1952 to Tucson, where he soon became city editor of the *Citizen* as well as southern Arizona correspondent for Time Inc. These two posts he held until 1955, when the Bushnells headed east again—back to Princeton. Ace was named an assistant editor of *Town Topics*, "a giveaway with integrity," and has since moved into the managing editorship. Despite his wandering and job-changing, he has worked continuously for '47 and Princeton—as Class secretary, 1947-52, Class president, 1952-57, Class Graduate Council representative, 1947-53, Annual Giving chairman for the Tucson area and for '47 in Princeton (100% participation this year), editor of "Ten Years Out," press agent for '47's Tenth Reunion, etc. In Princeton, Ace is now publicity chairman for the Kiwanis Club, member of Investors Limited ("a profit-minded, non-profit club") and manager of a cellar-dwelling Midget League baseball team. He enjoys writing song lyrics in his spare time, which he never has. And Ace and Betty want very much to spend their vacations in Tucson, but they go to the Jersey shore instead because—well, he's a newspaperman.

John Frederick Butterworth

Internist
Home: 25 Norman Circle, Madison, N.J. Telephone: FRontier 7-6558

Business: 17 Elm St., Morristown, N.J. Telephone: JEfferson 8-1055
Married: Jean Fricke, July, 1947, Montclair, N.J. Children: Susan Elizabeth, 7; Ann Forrest, 5; Caroline Moore, 3

Butter must like the Navy. After serving 36 months as an ensign in the V-12 during World War II, he let himself be talked into serving another 24 months as a lieutenant during the recent unpleasantness in Korea. Probably none of this would have happened if, after Princeton, Butter hadn't gone and got himself all trained in medicine at the Pennsylvania Hospital in Philadelphia and at the University of North Carolina. His specialty now is internal medicine, and to keep up his memberships in the Morris County Medical Society, the Medical Society of New Jersey, the American Medical Association and Alpha Omega Alpha, the honorary medical society, Butter has been forced into private practice in Morristown. When he gets an occasional chance to lay aside his stethoscope, he'll pick up a golf club, or a gavel to call to order the Woodland Hills Association, a civic organization of which he is vice-president. His tithe goes to Grace Church (Episcopal) in Madison, his vote goes to the Republicans, and he *himself* goes to England, France, Italy and Switzerland—countries he and Jean visited a couple summers back. Jean hails from Briarcliff Junior College, and, before taking up with Butter, was a student of child development. She is still keeping up her career, what with three sub-debs in the family.

August D. Cademartori

Retailing Executive
Home: 69 West 225th St., New York 60, N.Y. Telephone: LO 2-6992
Business: Stern Brothers 41 West 42nd St., New York, N.Y. Telephone: LO 5-6000
Married: Anne Masone, June, 1946, New York Children: Roseanne, 7; Katherine, 5

Manhattan's own Stern Brothers is the scene of Gus' business activities, and his function there is to supervise all salespeople—from section managers to elevator operators. On the side, he works for the Boy Scouts and is chairman of the Holy Name Society's Breakfast Committee. For relaxation, he bowls, golfs, and collects stamps. Of his three and a half years with the U.S. Navy, he spent about a third in the South Pacific and left with the rank of ensign. Gus and Anne Masone were married in New York in 1946 and spent some time in Cuba that same year. Soon thereafter they settled down in New York, and there it is that they are bringing up their two daughters. Before her marriage, Anne's chief interest was writing poetry, but she has now added to that both tennis and work with various parents' associations. On summer vacations, the Cademartoris head for the Catskills, where they swim, golf, and set forth on sightseeing expeditions.

William Romyn Cady, Jr.

Advertising
Home: 1240 Lay Rd., St. Louis 17, Mo. Telephone: WYdown 1-1515
Business: Glee R. Stocker & Associates 721 Olive St., St. Louis 1, Mo. Telephone: CEntral 1-0742
Married: Sara Ann Tarrant, July 7, 1948, St. Louis, Mo. Children: Ann Russel, 6½; Margaret Ball, 4; Elise Romyn, 2

Bill held a variety of jobs after he graduated; newspaper reporter, public relations counsellor, and work in a sporting goods store. He is now an account executive with Glee R. Stocker & Associates, where his job entails advertising budgets, layout and both writing and placing advertising, evaluation of market research, public relations, etc. He also is a director of the Security Building Company. Bill does work for the United Fund and is a member of the University Club (St. Louis) and the Bellerive Country Club. In his free time he enjoys fishing and hunting as well as golf. He is an Episcopalian and a Republican. Annual Giving has also benefited from his attention and he handled the publicity in connection with the Triangle Club visit to St. Louis in 1950. Bill spent two years in the Army in World War II and came out as a second lieutenant with the Good Conduct Medal. He is now a captain in the infantry reserve. He usually takes his vacations in April, August, or October and he likes to loaf, play golf, or fish. Generally, he goes north in summer and south in the winter. In 1953, Bill and his wife went to Jamaica for three weeks. Bill's better half, Tarry, graduated from Bradford Junior College and Washington University in St. Louis. She enjoys gardening, taking care of her home, and her family.

Charles R. Callanan

Construction Superintendent
Home: Selkirk, N.Y. Telephone: ROger 7-2622
Business: Callanan Road Improvement Co. South Bethlehem, N.Y. Telephone: ROger 7-2222
Married: Mary Gamble, August 7, 1952, Albany, N.Y. Children: Reid Emory, 3½; Thomas Charles, 2½; Martha McCutchen, 1

Chuck, our erstwhile hockey captain, is in a very active field at present. He is connected with a family concern, namely the Callanan Road Improvement Co. With the current state of road construction, Chuck has been kept extremely busy and among his firm's work recently was a piece of the New York Thruway. Chuck's official title is that of assistant vice-president and this entails the supervision of heavy construction work. Before this, Chuck was deeply interested in music and, for a time, he lived in Nashville, Tennessee, where he was manager of the Nashville Civic Music Association. Chuck has amply served his country in its last two wars. He was a lieutenant j.g. in World War II for three years, of which eight months were spent in the Pacific Theater. Back he went for two years more in the Korean War, this time as a full

lieutenant in the U.S. and Mediterranean Theaters, where he was a Naval gunfire liaison officer, spotting Naval gunfire for Allied Naval forces. Due to the current press of affairs, Chuck and wife Mary have been unable to take many vacations since their marriage in 1952. A few extended weekends have been about all he could manage with the notable exception of a two-week fishing trip to North Carolina in 1955. Chuck is Secretary of the Alumni Association of Northern New York. Among his other activities are the Little League and the Albany Boys Club. For relaxation he holds memberships in the Schuyler Meadows Country Club and Fort Orange Club. Chuck has kept at his hockey in the local Industrial Hockey League, where he has switched from goalie to defenseman. To round out a very full life, he is a director of the Albany Academy Alumni Association.

David W. Cammack

Clergyman
Home: 167 Chancellor St., Charlottesville, Va. Telephone: 3-4547
Business: St. Paul's Episcopal Church Charlottesville, Va. Telephone: 3-2536
Married: Nancy Haislip, January 1, 1949, Charleston, W.Va. Children: Sally, 3; Elizabeth, 2

Dave, who was with the class only through 1944, graduated from the Naval Academy in 1947, received a Master's Degree in Human Relations from the University of Delaware in 1953, and his Bachelor of Divinity from Virginia Theological Seminary in 1955. He has spent nine of the 12 years since he left Princeton in the Navy, six during World War II, and three during the Korean War, from which he emerged with the rank of lieutenant. He is still in the Navy's ready reserve. During World War II he spent three years at the Naval Academy, then shipped around the world on the U.S.S. Valley Forge as division officer in gunnery, communications, and combat operations officer, a cruise which took two years. He then spent a year teaching English at the U.S. Naval preparatory school at Newport. During the Korean outbreak, he served for a year in Washington, D.C., and then spent two years as teacher and head of the English Department at the U.S. Naval preparatory school at Bainbridge, Maryland. Even the stint going around the world didn't dull his love of travel; since then he has toured Western Europe and twice made sightseeing trips across this country, acompanied by his wife. He spends his summers in Essex, New York, on Lake Champlain, where he gets "lots of relaxing by sleeping and sitting in a rocking chair, gazing at lake, sky, forests and mountains." Presently he is chaplain to Episcopal students at the University of Virginia, which involves "preaching, teaching, University study counselling, conducting services of worship, visiting and organizing."

Donald Louis Campbell

Financial Secretary
Home: 232 E. 53rd St., New York 22, N.Y. Telephone: PLaza 5-9186
Business: Royal Insurance Co., Ltd. 150 William St., New York 38, N.Y.
Telephone: COrtlandt 7-7820

Having tasted the fruits of a Princeton education while a member of the V-12 unit, Don completed a three-year stint in the Navy in July of 1947 (including time on the Atlantic's high seas) and transferred permanently from Union College to Old Nassau that fall. He figured out his bachelor's degree in mathematics by June of '49, a handsome sheepskin which has led to equally handsome job opportunities but apparently has convinced our Classmate that questionnaires cannot be answered with symbols. Fortunately, Don attended our first seven Reunions before a business trip to England snapped the skein, so some of his friends have news of him by mouth, if not by printed word.

Francis Carbone

Home: 527 N. 65th St., Philadelphia 31, Pa.

Frank came to Princeton as a second-term sophomore with the Navy V-12 unit in July of 1944. He left Old Nassau two years later as soon as he was detached from the military program. His interest in '47, such as it was, has waned considerably in the interim, as evidenced by his request to be removed from the *Alumni Weekly* list and his total disregard for the "Ten Years Out" questionnaire. We hope he will return to the fold one of these days, but we can't offer a detailed account of his worldly aspirations in this book.

Joseph G. Carchidi

Architect
Home: 24 Rose Apple Rd., Levittown, Pa. Telephone: Windsor 5-8448
Business: Kramer, Hirsch & Carchidi 115 W. State St., Trenton, N.J.
Telephone: OWen 5-4354
Married: Helen Sheuchuck, March 1946, Washington, D.C. Children: Patricia, 5; Bruce, 1

After having lived in Columbia, South Carolina; Birmingham, Alabama, and New York City, Joe seems to have found a home in Trenton, where he is a partner in the architectural firm of Kramer, Hirsch and Carchidi and is a member of the Trenton and New Jersey Society of Architects. Specializing in large projects, Joe's firm designs public, commercial, industrial and institutional building. Never having lost his tie to Princeton, he is a member of the Princeton Club of Trenton and was recently elected to the board of governors. For relaxation Joe enjoys a rousing game of poker and a tour of the golf course which led to his becoming a member of the Optimist Club of the Trenton Country Club.

Joe did more than his share for his country, for after serving five years in the Marine Corps during World War II, being released as a second lieutenant, he was called up again during the Korean War. This tour of duty lasted one year and four months, 10 months of which were spent in Korea where he so distinguished himself that he was awarded the Bronze Star and rose to a captaincy by the time of his discharge. Mrs. Carchidi, or Helen, is a graduate of Hamilton High School in Trenton, and her present interest is that of raising children, and her familiar cry is "Where can I get a baby-sitter!"

Clarke F. Carey

Engineer
Home: 2143 Hicks Ave., San Jose 25, Cal. Telephone: CY 6-0601
Business: Ford Motor Co., San Jose Assembly Plant San Jose, Cal. Telephone: AM 7-2414
Married: Barbara King, October 22, 1949, San Francisco, Cal. Children: Michael, 6½; Stephen, 3

Another would-be Princetonian who went to a school farther north was Chuck Carey. We blame this on the U.S. Navy which had him from early 1944 until he finished his tour of duty as an ensign having served at sea. As part of his Navy training, Chuck also received his Bachelor degree in engineering at Yale. After release from the service, he returned to Yale for his Master's in engineering. Within three short years of this degree, the Navy again called Chuck for nearly two years' duty as a lieutenant, mostly in the Korean and Pacific area. Chuck is presently a tool engineer with Ford Motor Company in San Jose, California. He is a member of the Society of Automotive Engineers. His wife, Barbara, is from San Francisco and graduated from Stanford University. Chuck confesses he has lived in "too many" places since finishing school and, perhaps as a loyal Yalie now, he has had no part in Princeton activities. Chuck adds in a vein of humor that his wife's main interest is "me" and that any Princeton connections will be "over my dead body." Take it easy, Bull-dog!

Francis J. Carey, Jr.

Lawyer
Home: Upper Gulph Rd., Radnor, Pa. Telephone: Wayne 2939
Business: Townsend, Elliot and Munson 1100 Provident Trust Bldg., Philadelphia 3, Pa. Telephone: Rittenhouse 6-4300
Married: Emily N. Large, June 1956, Spring House, Pa. Children: Francis, III, 6; Elizabeth, 4

Eight months of Frank's three years in the Navy were spent in the Pacific theatre after he received his A.B. from the University of Pennsylvania in 1945. After getting out of the Navy, he continued his studies at Penn, obtaining his LL.B. in 1949. Frank was law clerk to Justice John C. Bell, Jr. of the Pennsylvania Supreme Court and then joined

the law firm of Townsend, Elliot and Munson where he is now an associate. He is a Republican and is active in fund-raising for his Episcopal Church. He also serves as Class Agent for the University of Pennsylvania Law School annual giving. He is a member of the American, Pennsylvania, and Philadelphia Bar Associations. Frank is a member of the Philadelphia Racquet Club, Merion Cricket Club, and St. Anthony of Philadelphia. He has traveled to Canada and Bermuda several times and has extensively toured the United States. He prefers taking his vacations in the late summer when he can sail, swim, and play tennis or golf. Mrs. Carey, or Bitsy, is a graduate of Bryn Mawr College. Her father, Henry W. Large '28, and uncle, Warren Ingersoll, '31, were both Princetonians.

John W. Carpenter, Jr.

Salesman
Home: 18015 Shaker Blvd., Shaker Heights 20, Ohio Telephone: Skyline 1-1027
Business: True Temper Corporation 1623 Euclid Ave., Cleveland 15, Ohio Telephone: Main 1-9150
Single

After three years in the Navy and one and a half of these in the Pacific, John returned to take his B.A. degree from Princeton in 1949. This was followed by employment with the U.S. Truck Lines until 1952 and thence to his present capacity as dealer service representative with the True Temper Corporation of Cleveland. His main work involves dealer promotional activities and sales. On the spare time side, John is active in the men's club of the Congregational Church of Shaker Heights, the Community Fund and Y.M.C.A. fund-raising. He is also a member of the Family Services Adoption Committee. He belongs to a country club in Cleveland and enjoys fishing and hunting. John has also lived since graduation in Charleston, West Virginia, and likes to spend his summer vacation in Michigan or Canada fishing.

Norman V. Carpenter

Financial Coordinator
Home: 1717 East Fox Lane, Milwaukee 17, Wis. Telephone: FLagstone 2-7396
Business: Aring Equipment Company, Inc. 1801 North 108th St., Milwaukee, Wis. Telephone: GLenview 3-8500
Single

After graduation from Princeton, *cum laude* in economics, in 1948, Norm attended Harvard Business School, where he received an M.B.A. in 1950. After Boston, Norm returned back to his home country of Wisconsin, and was employed for several years with Globe-Union, Inc. in various production and financial positions. From his position as assistant to the treasurer with Globe-Union, Norm found it a natural

step to join forces with Aring Equipment, in the financial end of their business. The firm is engaged in the distribution and servicing, on a very substantial scale, of road machinery and allied heavy equipment. Still a bachelor, Norm lists as his favorite vacation pastimes both fishing and skiing, the latter usually pursued out in the Rocky Mountains of the West, while good fishing country, he reports, can be found just several hours' drive north of Milwaukee. Norm is a member of the local Princeton and Harvard Business School Clubs, and as a member of the Milwaukee Country Club has become an ardent and accomplished golfer as well. Norm served two years with the infantry, one year of it in Europe, during World War II, and was awarded the Bronze Star for the part he played in the ETO. He records himself as an Episcopalian by faith and a Republican by political choice.

Ralph Schenck Carpenter

Minister
Home: Neuro-Psychiatric Institute, Box 1000, Princeton, N.J. Telephone: Hopewell 6-0400
Business: As above.
Single

Receiving his Bachelor of Divinity in 1952, Ralph was ordained by the Presbyterian Church U.S.A. and served for a year as Resident Chaplain at the State Hospital in Norwich, Connecticut. He left there in 1953 and returned to Princeton, where he holds a similar job with the Neuro-Psychiatric Institute, ministering to the needs of 1100 epileptics, mentally ill children, and alcoholics. He also commutes to New York to supervise clinical pastoral training with the Council for Clinical Training, work for which he was formally accredited in 1955. An article written by Ralph appeared in the *Journal of Pastoral Care* several years ago. Still a bachelor, Ralph belongs to the Town Club in Princeton and is also a member of the Committee on Class Memorial Insurance. He spent the summer of 1949 touring Europe, but since then has spent his vacations at various salubrious spots on this side of the ocean. During the war he served over two years with the U.S. Navy.

Arthur M. Cart

Salesman
Home: 3066 Maryland Ave., Columbus 9, Ohio Telephone: Belmont 1-1519
Business: John A. Roebling's Sons Corp. 13225 Lakewood Hts. Blvd., Cleveland, Ohio Telephone: Academy 1-7600
Married: Elizabeth Jean Hawken, October, 1955, North Haven, Conn.

When Art departed from Princeton with his AB in economics, he left behind him his Nassauvian nickname "Skinhead" and entered the sober world of finance. His first job was with the accounting department

of U.S. Steel, his next in the training program of the Marine Midland Trust Co. of New York, and he then cast his lot with the John A. Roebling's Sons Corporation of Cleveland, where he works now as a sales representative dealing in wire and cold rolled steel. During the war he spent 30 months as a 2nd lieutenant with the Army Air Force in this country and Cuba. In the fall of 1955, he married Elizabeth Jean Hawken, better known as "B.J.," of North Haven, Connecticut, and the Carts now live in Columbus, Ohio. Although she comes from a 100% Yale family, B.J. swears that, in the event of finding herself the mother of any young male Carts, she will risk disinheritance by sending them to the rival institution. On their honeymoon in Bermuda, she and Art ran into Bull Shean, but since then—subsequently rather than consequently, we assume—they have vacationed along the Jersey shore, where Art describes his activities as "goofing-off and golf."

Robert S. Carter

Physicist
Home: 14 N. Howell's Pt. Rd., Bellport, N.Y. Telephone: Bellport 7-0783
Business: Brookhaven National Laboratory Upton, N.Y.
Married: Marie Russo, August, 1949, Flushing, N.Y. Children: Robert S., Jr., 5; Susan, 3½; Edward, 1

If you ever feel confused about the "ins" and "outs" of atomic energy, Bob is an excellent source for the straight dope. Now an associate physicist at one of the nation's leading nuclear research labs, Bob is specializing in neutron physics. Many years of intense study preceded his present status. Bob had two years in the Navy, half of which was spent maintaining radar facilities on a heavy cruiser in the Pacific. Then back to Princeton, where he gathered in three degrees in physics—AB (ΦBK) in 1948, M.A. in 1949 and Ph.D. in 1952. After settling down with the neutrons at Brookhaven, Bob became a member of the American Physical Society, and has written several scientific papers that have been published in *The Physical Review*. An Episcopalian and a Republican, Bob enjoys his leisure time wood-working, sailing, swimming and playing tennis. His wife, "Toni," participates in some of these, but devotes most of her time to the family, for which her training at Cornell School of Nursing no doubt serves her well.

John Howard Cassady, Jr.

Government Service
Business: U.S.O.M., Agricultural Division, Navy 150 Box 32, c/o FPO, San Francisco, Calif.
Single

Jack attended Princeton for a very brief period, as a Navy enlistee, then completed his college education at the School of Foreign Service at Georgetown. In 1952, he was a proud seaman first class in the Navy

when his father took over as admiral of the strategically vital U.S. Sixth Fleet in the Mediterranean. He retired to our "lost" list for five years—until, on the eve of "Ten Years Out" publication, we invested in a phone call to the admiral—in New York, not the Mediterranean—and determined that Jack has left the Navy in favor of the Foreign Service. Right now, he is stationed in Saigon, Viet-Nam, following two years in Cairo as a Point IV representative.

Francis I. Catlin

Physician
Home: 3504 Tivoly Ave., Baltimore 18, Md. Telephone: BElmont 5-1520
Business: Johns Hopkins University and Hospital Baltimore 5, Md. Telephone: ORleans 5-5500, Ext. 2402
Married: Rebecca Vaughan Graham, June 11, 1948, Goshen, Va. Children: Robert, II, 3; Andrew, 1½

Fran, between long hours spent as a full-time member of the Johns Hopkins University and Hospital, still finds time to play the oboe he used to play as an undergraduate. He writes his working hours are divided between part-time clinical ear, nose and throat practice and research in the same field. He is an instructor in otology and laryngology at the University, where he took his M.D. degree in 1948. He is still pursuing higher learning, and is at present working towards his Doctor of Science at Johns Hopkins. Professionally he is a member of the Johns Hopkins Medical and Surgical Society and has to his credit several electronic instruments he built for use in that hospital's Hearing and Speech Clinic. During World War II, Fran spent a year on active duty with the Coast Guard and then was called again during the Korean War to serve as Assistant Chief of the Eye, Ear, Nose and Throat Clinic at the U.S.A.F. Hospital at Bolling Field in Washington, District of Columbia. On separation from the service he had attained the rank of captain. Rebie, his wife, is a graduate of the Nursing School at Johns Hopkins, and had mapped out a career in Public Health Nursing before Fran happened on the Johns Hopkins scene. She usually accompanies him to Reunions because, as the good doctor points out, "We can spend our anniversary together, since it almost always falls on Reunion weekend." His hobbies, in addition to the oboe-playing, include tennis and rifle shooting, as well as a collection, still growing, of hi-fi records and equipment.

Robert James Catlin

Health Physicist
Home: 41 Bishop Rd., West Hartford, Conn. Telephone: Jackson 3-1136
Business: Westinghouse Commercial Atomic Power Old Research Bldg., Pittsburgh, Pa. Telephone: Express 1-2800, ext. 265
Married: Winifred Esther Jacobson, December 27, 1950, Dearborn, Mich.

Ensign Catlin chalked up 38 months during World War II as a

Special Devices Officer, working in the U.S.N. Office of Research and Inventions, and also on the Philippine Sea. He maintains a reserve status of Lt. j.g., USNR. Bob broke through in June 1949 with an A.B. and went into the cruel world as a health physicist for E. I. du-Pont at its Savannah River Plant, Aiken, South Carolina. While there, he was President of The Savannah River Health Physics Society. He is a member of the American Nuclear Society and the Health Physics Society. Aside from his work in the realm of the "mushroom clouds," Bob likes to camp, fish, and boat. And he likes to travel and drive sports cars. Bob and Dede (Mrs. Catlin) drove 4,000 miles in a sports car in May and June of 1956. (We're delighted to know they're so happily married.) The trip included England, Holland, Belgium, Germany, Italy, Switzerland, and France. Dede graduated from Stanford in 1945 and went on to Yale Grad School for an M.S. Having obviously neglected her education, she repented and married a Princetonian . . . but has no comment as of this writing.

William B. Chamberlin, III

Credit Analyst
Home: Andalusia, Pa. Telephone: MErcury 9-0178
Business: The Philadelphia National Bank Broad and Chestnut Sts., Phila., Pa. Telephone: WAlnut 3-2000
Single

After two and a half years in the U.S. Army during World War II (one and a half years in E.T.O.) Bill emerged as a sergeant in the Combat Engineers and returned to Princeton. Bill received a Bachelor of Arts degree from Old Nassau, majoring in economics. Analysis of financial statements, business loan investigation and servicing commercial loans occupy Bill's time with the Philadelphia National Bank, one of the two largest Philadelphia banking institutions. A Republican, Bill lists golf and bowling as his chief hobbies.

Francis T. Chambers, III

Electronic Engineer
Home: Ewing St., Princeton, N.J. Telephone: Princeton 1-2197-J
Business: Applied Science Corporation of Princeton Box 44, Princeton Telephone: Plainsboro 3-4141
Married: Roselle Toland, Philadelphia Children: Francis T., 4; Christine K., 2

After two and one half years in the Air Force, having won the Air Medal with three oak leaf clusters (ETO), Frank returned to Princeton and took a B.S.E. degree in electrical engineering. This was followed by work with the Princeton University Aeronautical Engineering Department. At present, Frank is a product engineer with the Applied Science Corporation of Princeton. His responsibilities involve design,

development, production, and field service of a product line of radio-telemeteric data reduction equipment. Frank is a member of the Institute of Radio Engineers of America and has various telemetering developments for which he has been given credit.

Bertram Jay Channick

Doctor
Home: 118 E. Montgomery Ave., Bala-Cynwyd, Pa.
Business: Temple University Hospital 3521 N. Broad St., Philadelphia, Pa.
Telephone: Baldwin 9-7060
Married: Beverly Jaslow, January, 1955, Philadelphia, Pa.

During the Korean War, Bert spent two years in the Navy Medical Corps, for nine months of which he served as Battalion Surgeon of the Fifth Regiment, First Cavalry Division, in Korea. It was at this time that he was awarded both the Purple Heart and the Combat Medical Badge. He was discharged with the rank of lieutenant. A specialist in internal medicine, Bert now carries on a private practice in Bala-Cynwyd, Pennsylvania, and at the same time works as an instructor in medicine at Temple University's School of Medicine. He has had several articles published in medical journals and is a member of the American Medical Association, the Philadelphia County Medical Society, and the National Endocrine Society. In 1955, he married Beverly Jaslow, a Philadelphian and graduate of Temple University, who in addition to her interest in the piano had begun to make a career for herself as a bacteriologist. With marriage she gave up the latter and spends her free time now with music and the *Alumni Weekly*, which she says she reads avidly. Bert's double job as physician and instructor makes vacations few and far between, but, when one does come along, the Channicks usually spend it traveling.

David S. Chapin

Insurance
Home: 103 Ames Ave., Tonawanda, N.Y. Telephone: WIndsor 6007
Business: The Hartford Steam Boiler Inspection and Insurance Company
Married: Phyllis Hodges, September 15, 1951, Collinsville, Conn.

Since graduation from Princeton with an A.B. degree, Dave has been carving out a career in insurance. Since Tigertown, this has meant residing in Wethersfield, Connecticut, Brattleboro, Vermont, and now Tonawanda, where he is a Special Agent assisting other Agents in underwriting boiler and machinery insurance. Almost two years of World War II occupied Dave. He served with Naval Aviation including a six-month stretch in Panama. Now, when he has a vacation from his work, he enjoys most the summer days in New England taking it easy. Upon marriage, Phyl has traded strong interests in softball and basketball for bridge and the duties of a housewife.

Louis E. Charnley, Jr.

Lawyer
Home: 302 W. 12th St., New York, N.Y. Telephone: WA 9-3751
Business: Reid & Priest 2 Rector St., New York City Tele.: DI 4-4400
Married: Patricia Wright, April 11, 1953, Los Angeles, Cal. Child: Gail, 1

Following his magna cum laude Princeton graduation, Lou gained his LL.B. at Harvard Law in 1950. Four years in Washington, D.C., led to New York City and general practice of law with the firm of Reid & Priest. For a hobby these days, Lou demonstrates uncanny prowess on the golf course. Despite the Navy V-12 at Princeton for two years in connection with World War II, Lou was beckoned again by Uncle Sam at Korea time. Two more years of service followed for Lt. Charnley in Baltimore. It was while in Washington, however, that Lou met up with a most charming secretary on the staff of Vice-President Nixon. She had schooled at UCLA. Lou was impressed. So he married her, wisely keeping her employed (as secretary to Henry Cabot Lodge Jr.) until their happy addition in 1956.

James R. Child

Analyst
Home: 2514 K St. N.W., Washington, D.C. Telephone: FE 3-3085
Business: U.S. Dept. of Defense Washington 25, D.C.
Married: Marie Margaret Smillie, December 30, 1955, Springfield, Mass.

Jim says his job is "classified," so he can't tell us what it's all about. Anyway, we know it is important to our defense set-up, and, if he is handling it like he did his courses at Princeton, we know our national defense is being capably handled. After receiving his A.B. with high honors in 1949, Jim went on to obtain an M.A. in Slavic Philosophy. He then taught languages for the government and for American University for a short while before joining the Defense Department. Actually, Jim started working for our defense during World War II, when he spent 32 months with the Army. He spent 26 seemingly endless months as an infantryman before being assigned as an interpreter for his last six months of service. "Peg," his wife, majored in history and foreign affairs at Mt. Holyoke College before her marriage. Her chief interest at present (next to Jim) is their new home. They both like to spend any free time at the seashore doing a little beachcombing and sunbathing. Jim is a member of the Reserve Officers' Association, the Episcopal Church and the Democratic party.

Charles Nicholas Chous

Teacher
Home: 1515 Alto Dr., San Bernardino, Calif. Telephone: San Bernardino 808560
Business: Highland Junior High School Pacific St., Highland, Calif.
Married: Alice Sandra Seltzer, September 24, 1955, Los Angeles, Calif.

Chuck put in three years with the Navy in V-12 during World War II and got his bachelor's degree in 1946 at Nassau Hall before enrolling at Columbia, where he took a master's degree in English in 1947. Since those fateful days, he has served the teaching profession, holding down a variety of jobs. First an instructor at Queens College in New York, he then taught at Belmont Blvd. Junior High School, later serving as curriculum director at the same school. Following this stint, he served as publicity director for the Union Free School District #16 in Elmont, New York. At present he has swung across the nation and is teaching English and journalism at the Highland Junior School in Highland, California, right outside San Bernardino, California. A member of the National Education Association, the California Teachers' Association, the Greater New York Council for Foreign Students, Chuck spends his spare time fishing and writing, with time left over for stints in song-writing and dramatics. He has been married for the past year and a half to Alice Seltzer of Cleveland, Ohio, who can keep up with him in the educational department, since she holds a master's degree from Columbia in teaching, too. She has also studied at the University of Michigan. Ever the man with a quick pun, Chuck comes up with this comment from his wife, which shows this disease must be catching, "Princeton is a royal college for princes, which makes all Princeton wives princesses —all of which would make our future heir the 'Prince of Wails.'" Which is a whale of a pun, even for Chuck.

George W. Christiansen

Teacher
Home: 616 Begole St., Flint 4, Mich.
Business: General Motors Institute Flint 2, Mich. Telephone: Cedar 4-8611, Ext. 241
Single

Chris spent two years in the Army during the Second War, including 17 months in the European Theater, and returned a PFC with Combat Infantryman's Badge. He earned his bachelor's degree in English, magna cum laude, and went on to get his M.A. in English Education at Seton Hall in Montclair, New Jersey. After living for a time in West Caldwell and then Cedar Grove, New Jersey, Chris moved to Flint, Michigan, where he is teaching freshman composition at the General Motors Institute. Europe claimed Chris again for several months in 1951, but this time it was for fun. In Flint his favorite relaxation is reading—that is, other things than his students' compositions.

Jerry Clack

Home: 3 Bayard Rd., Pittsburgh 13, Pa.

Jerry majored in Classics, picked up his bachelor's degree in 1946, and now, quite frankly, we're wondering what he's been doing with a degree in Classics for the past 11—count 'em—11 years.

Verne Clair, Jr.

Sales Executive
Home: 313 Loring Rd., Levittown, Long Island, N.Y. Telephone: Levittown 9-9342
Business: Koldweld Corp. 10 E. 40th St., New York City Telephone: Oregon 9-1359
Married: Margaret R. Robie, April 27, 1951, Rye, N.Y. Children: Verne, III, 4; Karen Wallace, 1½

For a time, Shang lived in Rye, New York, which perhaps accounts for the fact that he married a girl from Rye, New York. Whatever the circumstance, since that time, he and his wife have lived in Levittown, New York, where he is a vice-president and a director of the Koldweld Corporation. In this capacity, his job, among others, is to negotiate with non-ferrous metal fabrication companies for patent licenses to use the cold pressure welding process. Verne has two patents relating to cold-welding to his credit. Verne was in the United States Marine Corps for 41 months, divided among Princeton, Parris Island, and Guam. During his service period, he was present at the start of the Hiroshima and Nagasaki raids and helped guard 5,000 Japanese POW's while attached to a military police outfit. He was separated from the service as a corporal, having received the Good Conduct Medal. In view of all his activities, there hasn't been much time for Shang to take a vacation. What little free time he has is spent fishing, golfing, playing basketball and tennis. Such travel as he has been able to find time for has been for his company, all over this country and to see customers. Peg, Shang's wife, is a graduate of Rye High School and Penn College for Women in Pittsburgh. Before her wise decision, she was a model and a secretary; Shang's for three months! Peg now is chairman of numerous charitable fund drives and a Sunday School teacher. She has no other Princeton connections than Shang, who feels that is quite sufficient.

James Scott Clancy

Personnel Director
Home: 79 Berkeley Pl., Glen Rock, N.J. Telephone: Gilbert 5-1621
Business: North British and Mercantile Insurance Co., Ltd. 150 William St., New York 38, N.Y. Telephone: Cortland 7-6100
Married: Patricia Hendren, June 18, 1949, Bryn Mawr, Pa. Children: J. Scott, Jr., 6; Frederick H., 4½; Bruce H., 1½

Jim got his feet wet for a few months at Princeton before he really got them wet in Europe and in the Pacific with the infantry. Spent two and a half years, awarded the Combat Infantry Badge and two Battle Stars and came out a sergeant. After his A.B. at Princeton in 1949, Jim went on to a degree of Master of Business Administration (as imposing a title as can be found) from New York University in 1956, the latter accomplishment being in addition to his regular full-time duties of husband, father, and provider. The Clancys have lived in East Pat-

erson, New Jersey, and in Ramsey, New Jersey, and Jim has worked for the Guaranty Trust Co. of New York and for the American International Underwriters Corp. He is a member of the New York Personnel Management Association and the Personnel Administrators. Pat went to Bryn Mawr and was a medical technician before she went Clancy. She has an uncle in the Class of 1930 and, we are happy to report, "fond memories of Princeton weekends." The Clancys spend their vacation at the shore, for the most part, where Jim "watches the children and attempts to swim." Pat says the children are her main interests. Jim is a do-it-yourselfer, an Episcopalian, and a Republican.

David Angus Clark

Home: 7 McKinley St., Baldwin, L.I., N.Y.
Married: Angelina Panella, September 29, 1951

Dave has a splendid Princeton background (father John H. Jr. '09, brothers John H., III '39 and William H. '41, uncles William '05 and Arthur T. '18), and we can only hope that some member of the family will step forward and admit what Dave has been accomplishing since he won a bachelor's degree (history) back in the fall of 1947. We do know that Angus spent two years in the Navy in World War II, and additional time in the service during the Korean conflict, emerging with a bride, Angelina Panella.

Emory McMichael Clark

Executive
Home: 2577 Bittersweet Dr., Toledo, Ohio Telephone: Walbridge 7170
Business: Campbell Soup Co. Napoleon, Ohio Telephone: Napoleon 2-1010
Married: Rue Lawrence, October 31, 1954, South Egremont, Mass. Children: E. McMichael, Jr., 2; Audry Rue, 9 months

Mike, with a B.S. in Mechanical Engineering, is an Assistant Purchasing Agent with Campbell Soup Co., occupied with the purchase of equipment, materials and services. Before Ohio, Mike lived at Moorestown and Riverton, New Jersey. Also, he was on the Schools and Scholarships Committee for Burlington County, New Jersey, and was a member of the Princeton Club of West Jersey. Mike spent two years in the Navy in World War II. He visited Norway and England in 1949. The Jersey Coast in summer and Ponte Vedra, Florida, in winter are Mike's vacation inclinations, accompanied by golf, swimming and loafing. He is a member of St. Paul Episcopal Church, Maumee, Ohio, and is a Republican. He belongs to the Pine Valley Golf Club and Riverton Country Club. Tennis is a favorite sport. Mrs. Clark, "Ruie," went to the Emma Willard School.

Ralph T. Clark

Teacher
Home: 2033 Highland, Wilmette, Ill.
Married: 1951—Information incomplete Child: Ralph, 1

R.T. worked for a while for Gulf States Plywood Company in Florida, but has been studying and teaching for most of his graduate life. He taught for a while at Blue Island High School, Blue Island, Illinois, and then for a couple of years at Carroll College in Waukesha, Wisconsin. He received his M.A. in history from the University of Virginia in August 1948 and, at last report, was finishing up work for his Ph.D. in history in Northwestern University a couple of years ago. In 1949, R.T. spent the summer in Europe and ran into quite a few Classmates over there. He was a leading participant in a Princeton Reunion in Paris on Bastille Day.

Audley Clarke

Lawyer
Home: 82 Thornton Rd., Chestnut Hill 67, Mass. Telephone: Homestead 9-9407
Business: Chemical Products Corp. King Philip Rd., East Providence, R.I. Telephone: Geneva 4-1770
Married: Ellen Smith, November 9, 1946, Hartford, Conn.

Before his discharge with the rank of flight officer, Audley spent three years in the Air Force as a navigator on a B-29. Fourteen months of this time were spent in the Pacific. He is now Secretary of the Chemical Products Corporation in East Providence, Rhode Island. Aud is a lawyer and is the Administrative Assistant to the President of the Corporation. He is a member of the Advisory Board of the Air Pollution Commission of East Providence. He is also a member of the Massachusetts Bar Association and Vice-Chairman of the Vinyl Dispersion Division of the Society of Plastic Industries. Audley received his law degree from Harvard Law School. Before joining the Chemical Products Corp., he practiced law for a year with the Goodwin Proctor & Hoar firm in Boston. Audley is very active in both squash and golf. He plays on the "A" squash team of the Harvard Club of Boston, of which he is a member, and has done so for six years. He was Rhode Island squash amateur champion in 1955-56. He is a member of the Boston squash team in the National Squash Tournament, a member of the United States contingent on the 1956 Lapham Cup team (U.S. and Canada) and a member of the Boston team in the Lockett Cup matches. On vacation, he plays in amateur golf tournaments and generally spends his summer vacations in Little Compton, Rhode Island. His club memberships include the Dedham Country and Polo Club and the Agawam Hunt in Providence. Aud married Ellen Smith in 1946. They were married directly after Ellen graduated from St. Joseph College and lived in Princeton while Aud finished college. Ellen does community

volunteer work and plays golf. Audley has been active in Annual Giving as a collector for the Classes of 1947 and '48 in the Boston area.

Sherman Carter Class

Engineer
Home: 78 S. Jackson St., Denver 9, Colo. Telephone: Dudley 8-3454
Business: Public Service Co. of Colorado 900 15th St., Denver, Colo. Telephone: TA 5-1122, Ext. 464
Married: Lois M. Mayhew, October 1953, Superior, Neb. Child: Stephan, 1

Sherman is an electrical engineer for the Public Service Company of Colorado for whom he is an expert in the maintenance and testing of power equipment. Living in Denver, Sherman is ideally situated to pursue his hobbies of skiing, hunting and fishing. As a member of the National Ski Patrol he spends as much time as possible during the winter maintaining his proficiency. During World War II, he served three and a half years in the Navy, the last year of which was spent in the Pacific. Released from active duty as an ensign, Sherman now holds a lieutenant's commission in the Active Surface Division in Denver. Mrs. Class, or Lois, graduated from the University of Nebraska School of Nursing and followed her career of nursing until her marriage in 1953. Now she is busy raising a family and finds plenty of use for her nurse's training.

Edward B. Clay, Jr.

Engineer
Home: 513 Auburn Ave., Philadelphia 18, Pa. Telephone: WH 8-0566
Business: Smith, Kline and French Laboratories 1530 Spring Garden St., Philadelphia 1, Pa. Telephone: LO 4-2400
Married: Julia Jones Myers, September 3, 1947, Philadelphia, Pa. Children: Edward B., III, 6; Philip G., 5; Julia E., 3

Ed began his working career as a management trainee with Campbell Soup Company, Camden, New Jersey. Taking his B.S. in Chemical Engineering, he jumped out of the soup and into the laboratories of Smith, Kline and French where he is now Assistant to the Chief Engineer doing administrative work in connection with all phases of plant engineering. Professionally, he is a member of American Chemical Society and the AICHE, and socially, the Racquet Club of Philadelphia and the Orpheus Club of Philadelphia. Nine months of the two years Ed spent in the Army Ground Forces during World War II found him in the E.T.O. Staff Sergeant Clay returned with a Purple Heart. Pleasanter travels have taken him to Bermuda and the Bahamas with his wife Julie, as well as summer vacations in Maine. Though their daughter may follow her mother's footsteps at Randolph-Macon Women's College, Julie hopes the boys will hit the trail to Old Nassau after her husband and cousin, E. B. Myers, Jr., '39.

Arthur T. Clemen

Aeronautical Engineer
Home: 3145 Hilldale Rd., Fort Worth 16, Texas Telephone: PErshing 8-5260
Business: Engineering Department, Convair Fort Worth, Texas Telephone: PErshing 8-7311, Ext. 3207
Married: Jane Jolliffe, August 30, 1947, Princeton, N.J. Children: Charles, 7; Margaret, 5; Robert, 4; Julia, 2

Art followed his Bachelor's Degree in Aeronautical Engineering with a Master's Degree in the same, and with the exception of one year at Boeing Airplane Company in Seattle while doing graduate work, has worked for Convair. He is now a senior structures engineer, working in the preliminary design section, where they put their heads together to determine design criteria and loads, and help concoct proposals for new aircraft. He is a member of the Institute of the Aeronautical Sciences, and has authored a number of technical reports, which alas, probably few of the class will ever see, since they are of a classified nature. Art filled out the line of the questionnaire "Have you invented anything (specify)" with a cryptic "Nothing useful" which leads us to believe he may be working on something to shake the world. His wife, Janey, a graduate of Miss Fine's School in Princeton and Smith College, used to be a skier, but with the plains surrounding Fort Worth she has turned her hand to raising their brood of four, gardening and painting. As both her father and Art's live in Princeton, they vacation either in the Southwest or back at Tigertown. As a final note to Art's questionnaire, wherein he was asked if his wife had any comment about Princeton, his only entry is "Probably."

Umberto Rudolph Cocchiarella

Government Service
Home: 99 Linden Ave., Verona, N.J.

The rain in Spain stays mainly in the plain, and that's exactly where Umberto may be this spring, though he may be almost anywhere else, too. He's a civil engineer with the government, travelling around the world at a rapid clip, and has been at it most of the time since graduating from Princeton as a high-honors engineer in June 1947.

Harold L. Colburn

Doctor
Home: 22 Lippincott Ave., Haddon Heights, N.J.
Business: 527 Penn St., Camden, N.J. Telephone: Woodlawn 3-2127
Married: Hazel Jane Harrison, July, 1949, Glen Ridge, N.J.

After graduating from Albany Medical School, Hal completed his internship at Orange, New Jersey, Hospital and post-graduate medical

training in Philadelphia. He then spent two years in the Navy during the Korean outbreak as a squadron medical officer. Since that time, he has established a practice in Camden, New Jersey, where his field of specialization is dermatology. Besides being a member of numerous professional societies in the greater Philadelphia area, he has written an article entitled "Some Aspects of Pigmentation of the Skin" in the *American Journal of the Medical Sciences* (April 1956). A member of the Princeton Club of West Jersey, Hal's principal sport is fishing. Every August he tests his piscatorial proficiency against the wily stripers along the New England coast. Jane, a graduate of Newark State Teachers College, was formerly a primary grade school teacher. Today her primary involvement is with medical and hospital auxiliaries.

Robert P. Collier

Sales and Advertising Manager
Home: 440 E. 20th St., New York 9, N.Y. Telephone: ORegon 3-0638
Business: General Foods Corporation (International Division) 250 North St., White Plains, N.Y. Telephone: WHite Plains 6-2500
Married: Georgette Marion, March 1952, Short Hills, N.J. Child: Robert P., Jr. ("Robby"), 2

The Army Air Force had Bob doing cryptography for two years during the Second World War; he returned from his 18 months in the European Theater sporting corporal's stripes and "Presidential & AAF salad." After getting his B.A. in modern languages, he took to international marketing (International Standard Brands) and recruiting executives (Handy Associates) before attaining his present job as sales and advertising manager, Latin American area, for General Foods—a job he describes as "harassing." Mrs. Collier, better known as Gigi, attended the Lenox School and Stanford College. A fashion magazine editor before Bob walked by, she still manages to do some free-lance writing while making the stove-to-crib rounds. It is said that her prior fascination with "good-looking, dumb males" has narrowed to a fixation on a "dumb-looking good male." A verbatim quote as to little Robby's fate: "P.S. Robby will go to Princeton, unless over my deceased corpse his mater triumphs with Stanford; appointing entire Class as my executors for that purpose."

David Condé

Writer
Home: 2505 Green St., San Francisco 23, Calif.
Business: Same
Single

A writer with a distinct style, Dave serves nicely as his own biographer: "I've received so many requests for the year book questionnaire, duly filled out, that I'm developing a formidable guilt complex about it. The latest arrived today, and I had better surrender peacefully

before someone issues a warrant for my arrest. So many of the questions I can only answer with 'no' or 'none' (wives, children, trusteeships, political offices, etc.) that I think I had better write a letter accentuating the positive. Questionnaires like that always seem to be written with Marquand characters in mind (except for that question about inventing anything) and, while I have more or less always had a grey flannel suit and once wrote advertising copy, I don't exactly belong in the Marquand gallery. After graduation, I worked in radio about five years, writing copy and promotion, at first in North Carolina, later in Washington, D.C. where I was connected with the late, if not lamented, Liberty Broadcasting Network. I gave up radio for free lance writing, and came out to San Francisco in 1951. I've lived here ever since, except for occasional foreign travel. Spent about half of '55 in Europe, absorbing kulchur along with the cognac and escargots, and wondering where Europe had been all my life. In the writing line, it's been a slow road, leading from the Rejection Slip (of which I have a distinguished collection) to the Editorial Letter, and finally the Acceptance. The next few months will see the publication of one of my stories by the London Magazine. Along the way, I studied creative writing with Mark Schorer at the University of California. Other interests include showing and breeding Old English sheepdogs, a much neglected pooch in need of a press agent. Politically, I have always felt that monarchy was the most dramatically interesting form of government, a view that was born out one afternoon in the Louvre by the sight of two middle-aged American ladies recoiling in personal outrage before a portrait of Louis XIV in all his foppish glory, and whispering 'Isn't he terrible?' George Washington could never have aroused them so. My church affiliations are aesthetic, or perhaps 'humanistic' would be the more flattering word. If there is a God, he will probably turn out to be something like Cecil B. DeMille, forever producing the Fall of Man on a grander scale with every technical advancement. Well, enough of this. Perhaps I should have stuck to 'no' and 'none'!"

Alfred T. Copeland, Jr.

Contracting Engineer
Home: 420 W. 24th St., Apt. 11-A, New York 11, N.Y. Telephone: CHelsea 2-8495
Business: Bethlehem Steel Company 25 Broadway, New York 4, N.Y. Telephone: DIgby 4-3300
Married: Nancy Given, March 2, 1957, St. Paul, Minn.

"Moose" went to work for Bethlehem Steel upon graduation, and has been at it ever since. His job is as sales engineer on fabricated steel construction, both bridges and buildings, and with the building boom in New York right now, he is keeping still busier. Professionally, he is a member of the National Society of Professional Engineers, while in New York he is a member of the Downtown Athletic Club in New York. "Moose" spent two years and two months during World War II

with the Navy, "dry land sailing at the Naval Research Laboratory in Washington, District of Columbia," and emerged a Specialist, Second Class. Apparently his Navy time has carried over into his civil life, since his idea of a perfect vacation is to "paddle and portage through virgin bush country," in the vicinity of Temagami, Ontario, Canada in late August. His services to the Class of '47 includes several roles as solicitor for the Annual Giving campaigns. Just as this historic volume went to press, "Moose" got hitched to a gal with quite a background. Nancy attended Vassar, graduated from Minnesota in 1950, worked for the Oak Ridge laboratory as a mathematician and is presently with Curtiss-Wright Corp. at IBM headquarters as program director on the 704 computer. "Moose" advises: "Scares me!"

John Christian Cornelius, III

Lawyer
Home: 421 W. Price St., Philadelphia 44, Pa.

After two years' service in the Army, much of it spent in the Aleutian Islands, Jeff returned to Old Nassau to major in politics. He graduated in 1948, and then went on to Penn Law School. There, our story ends, save for the above material provided by the BAR at Princeton. We wish it could be more, but wishing won't make it so.

Albert Campbell Cornish, Jr.

Petroleum Engineer
Business: Creole Petroleum Corporation Quiriquire, Edo. Monagas, Venezuela, S.A.

Cliff, son of Albert C. '11, entered Princeton as a V-12er in 1943 and graduated in June 1946. He has supervised the production of crude oil with Creole for the past decade.

Eugene F. Corrigan

Auctioneer
Home: 421-B South Taylor Ave., Oak Park, Ill. Telephone: VIllage 8-9233
Business: Corrigan Sales Company 300 South Scoville Ave., Oak Park, Ill. Telephone: EUclid 6-4731
Married: Billie-Alyce Louise Munson, October 15, 1955, Chicago, Ill.

Auctioneer Gene is a partner in Corrigan Sales Company conducting and managing auctions in the Chicago area. In addition to this active business role, he is also acquiring a legal background at John Marshall Law School. Paralleling his dual peacetime pursuits, Gene has served the country in two branches of her service. During World War II he saw service in the Pacific as a Merchant Marine Cadet Midshipman. The Korea conflict saw him spend three years in the United States Air

Force, learning the Russian language, and attending O.C.S. where he then became a teacher. As Chairman of the Class of 1947 Chicago Fund-raising in 1955, Gene has actively contributed of his time to our class. Billie-Alyce, a Registered Nurse, attended Monmouth College and received a B.S. degree from Northwestern University in 1955.

John Jamison Côté

Retailer
Home: 4471 Southern Blvd., Dayton 9, Ohio Telephone: WAlnut 9928
Business: Rike Kumler Co. Dayton, Ohio Telephone: MIchigan 9411, Ext. 456
Married: Virginia Conklin, June 20, 1950, Dayton, Ohio Children: John J., Jr., 4; James Conklin, 2; Daniel Beckel Conklin, 1½; Thomas Barclay, 3 months

Petty Officer Côté received his diploma from the U.S. Navy after 33 months of active duty, including 18 months in the quiet but vital Azores, and returned to not-so-quiet but equally vital Cuyler Hall to wage an academic battle. He succeeded in garnering his A.B. in the spring of 1950, something of a major conquest in view of the roommates who endangered his scholastic career from time to time (i.e., Jack Madden, Harry Logan, Brant Henderson, Ace Bushnell, Bob Wohlforth, Bob Sedwick, Myron Darr, et al.). Ginny, a refugee from Briarcliff Junior College, was garnered almost simultaneously, making it possible for John to start raising prospective Tigers while climbing the ladder of success at Rike Kumler, Dayton's No. 1 department store. Right now, this promising young exec is a buyer for the organization, concentrating on men's sportswear and travelling occasionally to London, Paris and Switzerland as well as California each year and New York on a monthly basis. A member of St. Paul's Episcopal Church and the GOP, John is also president of the Princeton Alumni Club of Dayton, an Annual Giving sparkplug and an active participant at the Moraine Country Club, the Miami Valley Hunt & Polo Club and the Buz Fuz Club. His favorite extra-curricular activity is golf, a fondness shared by his spouse, who devotes the rest of her spare time to homemaking and the Junior League. To further their golf prowess, Ginny and John visit Pinehurst, North Carolina, in the spring and, to swim and relax, they go to Northport Point, Michigan, sometime during the summer.

John Raymond Cotter, Jr.

Lawyer
Home: C-99 Potrerillos, Chile Telephone: 169-A
Business: Andes Copper Mining Co. Potrerillos, Chile Telephone: 192
Married: Joan Thomas, July 1948, Santiago, Chile Children: John, III, 5; Stephen, 2; David 3 months

John, a Navy veteran of almost two years' service, has used his legal

training to enter the business world as assistant director of industrial relations, which carries the responsibility of labor contract negotiating as well as general personnel communications. John's wife, Joan, must be very happy with the choice of locations which he has made, for it is near her home, which has always been in Chile. There she carries on her interests in golf, bowling and Sunday School, but the activity of her three children does not permit her to work with the American Consulate as she did before she was married. John joins her in her golf and bowling interests, but also includes tennis and photography as free time hobbies. Both John and Joan regret that they are so far away from Princeton that they cannot participate in Princeton activities with more regularity.

James Clark Courtenay, Jr.

Horse-player
Home: Princeton Club, 39 E. 39th St., New York 16, N.Y. Telephone: MUrray Hill 5-6200
Single

After a sojourn of two years in the Air Corps, from which he was discharged as an Aviation Cadet, Jim returned to Princeton to receive his degree in February of 1949. While at Princeton he was athletic manager of Cap and Gown. After graduating, he was associated with an aluminum foil company. Jim is a member of the Turf and Field Club and the Princeton Club of New York, of which he is a member of the Admissions Committee. He makes no bones about the fact that he does so well at the pari-mutuel windows that he no longer works at any other job.

Gilbert Riggs Cox

"Entrepreneur"
Home: Maple Ave., Madison, Conn. Telephone: CIrcle 5-9927
Office: 19 West 44th St., New York, N.Y. Telephone Murray Hill 7-8164
Married: Susan Niekamp, 1954, St. Louis, Mo. Child: Susan Darcy, 1

Sometime around 1975, when devotees of Cholly Knickerbocker read about the "manipulations heiress," it will probably be none other than Gil and Susie Cox's daughter Darcy. After nine years at Olin Mathieson, where he copped 10 patent patterns, Gil has now set himself up as a promoter and financier of enterprises and as a management consultant. Perhaps this will teach Olin that Princeton chemical engineers should be retained at any cost. When Gil isn't addressing fellow-members of the American Chemical Society and the American Institute of Chemical Engineers, he can be found lunching at the Union or University Clubs in New York City, or sailing a scow in his backyard, which happens to be Long Island Sound. He and Susie installed themselves permanently along the Connecticut seashore shortly after their marriage, and they leave it only when it's springtime in St. Croix. At Bennett Junior College, Susie somehow managed to develop a talent for

making pin money with needlepoint pattern designs, and today she has her own business. Gil votes with the Republicans, prays with the Episcopalians, and beats the drum for Princeton by serving as Class area representative.

David Moore Crawford

Home: 1701 Washington Ave., Parkersburg, W.Va.

No questionnaire received.

William Robert Crawford

Doctor
Home: 449 Sabine Ave., Wynnewood, Pa. Telephone: Midway 9-1721
Business: Pennsylvania Hospital and U. of Penn. Hospital 111 North 49th St., Philadelphia, Pa. Telephone: GR 2-1100
Married: Marianna Lippincott O'Neill, September, 1953, Rydal, Pa. Children: Marianna L (Bonnie), 3; Joanne W., 1

Bill received his M.D. from Jefferson Medical College in 1953 after a B.S. (pre-med) from Georgetown University in 1948 and is now a Fellow in Psychiatry at the Pennsylvania Hospital and University of Pennsylvania Hospital. He was previously a resident in obstetrics and gynecology. Bill is currently a member of the American Psychiatric Association, Philadelphia Psychoanalytic Society, Philadelphia Psychiatric Association, and the Princeton Club of New York. He is a Catholic and a Republican. During World War II, Bill served three years with Uncle Sam's Navy in the Pacific as Chief Gunnery Officer on a destroyer escort. He visited China, the Philippines, and Japan while in the service. He has vacationed in Mexico, Holland, France, and Jamaica, and prefers two vacations a year. Among his diversions are swimming, sailing, golf, and painting. Mrs. Crawford, "Polly," attended Westover School and Vassar College, Class of 1950. Princeton was a part of her early life as environment was provided by Paul, Bert, and Hugh O'Neill, '38, '42, and '45, respectively. She contends that "Going Back to Nassau Hall" is tops as a lullaby. Any time available after the usual motherly duties is devoted to the Junior League and the League of Women Voters.

Robert Francis Patrick Cronin

Physician
Home: 21 Beaconwood Rd., Newton Highlands, Mass.
Office: Massachusetts Memorial Hospital Boston, Mass.
Married: Shirley-Gian Robertson, June, 1954, Knowlton, Quebec

Not content with four names already, Pat has gone and added an M.D. After serving as a lieutenant in the British Army for four years during World War II, he entered McGill University Medical School. He subsequently returned to his native London to accept a residency

at the Brompton Chest Hospital and later, at the Hammersmith Postgraduate Hospital, also in London. He is a member of the Royal College of Physicians of London, and a Fellow of the Royal Society of Medicine. When you're done with London, where do you go in America? Where else but Boston, and that's where Pat and "Sis," who hails from Montreal, are presently ensconced.

Donald M. Culver

Sales Executive
Home: Glyndon, Md. Telephone: Reisterstown 849
Business: Murray Corporation 11 West Pennsylvania Ave., Towson, Md. Telephone: VA 5-0415
Married: Catherine O. Y. Brewster, April, 1948, Baltimore, Md. Children: Robert, 6; Daniel, 4; John, 2

Don is presently a sales executive and vice-president with his company. Interspersed with his other activities, he has spent considerable time in the Marine Corps, three years during World War II and two years in the Korean War, from all of which he came out a first lieutenant. He has memberships in several clubs, including the New York Racquet Club, the Creek Club, the Maryland Club and the Green Spring Valley Club, and he finds time for vacations in Africa and Guatemala.

William James Cummins, Jr.

Electronics Representative
Home: 11 Hilltop Circle, Medfield, Mass.
Business: Radio Corporation of America 2301 John Hancock Building, 200 Berkley St., Boston, Mass.

At last report, Bill was a field representative for RCA, but, unfortunately, he failed to bring us up-to-date with a biographical questionnaire.

Roberto Cuniberti

Artist
Home: 3802 Andover Pl., Washington 23, D.C. Telephone JO 8-4725
Office: U.S. Air Force, Secretary of the Air Staff, Presentation Section —Graphics Bureau Room 5E195, Pentagon, Arlington, Va. Telephone: LI 5-6700, Ext. 73472
Married: Jean de Laval, November, 1950, Cambridge, Mass. Children: Marconando, 4; Piero de Laval, 2

Meet the Picasso of the Pentagon. Rub is a civilian illustrator in the Graphics section of the Air Force, and 0900 to 1700 hours finds him plying his brush at everything from presentations, lectures and staff briefings to the various publications which the Air Force issues. What the Air Force doesn't suspect is that Rub also holds down a reserve commission of Lt. j.g. in the Navy, as result of the 32 months he served

during World War II as an AMM3/c. When the war was won, Rub returned to Princeton in time to graduate with his younger brother, John Stow Cuniberti '49, and that summer, to accompany John and his father on a tour of Europe. After seeing the glories that were Rome, and the great-uncles that were Cuniberti, Rub settled down at Harvard ostensibly to do graduate work in education, but actually to be near Cambridge Academy, where the future Mrs. Cuniberti was enrolled. In 1951, Dr. Pusey formally authorized him to begin teaching in the secondary schools. Art will out, however, and Rub soon found himself signing up as a civilian illustrator for the Navy Department. A couple of years later, the Air Force lured him away with the job he now holds. New England plays host to Rub and Jean on their vacations, the Christian Science Church plays host to them on Sundays, and Election Day finds them lined up with the Democrats.

William R. Cunnick, Jr.

Doctor
Home: 17 Arlington Rd., Longmeadow, Mass. Telephone: LO 7-5433
Business: 130 Maple St., Springfield 5, Mass. Telephone: ST 8-9390
Married: Shirley Lenci, May 1951, Summit, N.J. Children: William, III, 3; Alice, 1

Bill served two years with the U.S. Army Medical Corps before returning to Princeton to receive his B.A. After further years of study, he became an M.D. and is now a successful doctor specializing in internal medicine in Springfield, Mass. A member of the Massachusetts Medical Society of the American Medical Association, Bill is a sponsor of the Hampden District Mental Health League. Although kept hopping by his medical practice and his growing family, Bill finds time to play an occasional game of golf. Mrs. Cunnick, or Shirley, is a graduate of Kent Place School and Briarcliff J.C. and is now kept busy as a mother of two small children.

Oscar A. Dahms, Jr.

Electronics Engineer
Home: 867 East 87th St., Chicago, Ill. Telephone: STewart 3-2495
Business: Hallicrafters Company, 4401 West 5th St., Chicago, Ill. Telephone VAn Buren 6-6300
Married: Dorothy Gilbert, May, 1952, Memphis, Tenn. Children: David, 3; Douglas, 1

Osc is one of our Class who actually graduated in 1947, taking his A.B. in Physics that year. He had two and a half years in the Marine Corps during World War II, and after graduation from Princeton he moved into electronics engineering, first with Underwriters Laboratories, then with Stewart-Warner Corporation before he finally landed with Hallicrafters, where at present he is a project engineer in radar counter-

measures development. In addition to photography as a spare-time activity, Osc spends lots of time with his two young boys. Wife Dorothy graduated from Judson College, Alabama, and was an office worker and interested in church activities before she and Osc began their family, and now that activity takes most of her time. However, the family does manage to get away for local trips to visit relatives and friends in the summer.

Owen Daly, II

Banker
Home: 1222 Lake Falls Rd., Baltimore 10, Md. Telephone: VA 5-6863
Business: Mercantile-Safe Deposit and Trust Co. Calvert and Redwood Sts., Baltimore 3, Md. Telephone: LEX 9-1040
Married: Marian Bailliere, November 1950, Baltimore, Md. Children: Owen, III, 5; Gordon, 3; Clinton, 7 months

After serving three years in the Navy during World War II, including a year in the Pacific, Owen was discharged with the rank of ensign and returned to Princeton to earn his Bachelor of Arts degree. He was called back into the Navy during the Korean War and served for 22 months as a gunnery officer aboard destroyers and was finally discharged as lieutenant. Since graduation, when not on duty with the Navy, Owen has worked at the Mercantile Safe Deposit and Trust Company. He is now an assistant vice-president engaged in general banking and municipal bond financing. When not busy with his banking duties, Owen's principal recreation is golf. He also takes time to serve as a trustee of the Gilman School. He is a Catholic. Babs Daly is a graduate of Miss Hall's School, Pittsfield, Massachusetts. The Dalys, with their three boys, usually go to Rehoboth Beach, Delaware, for their vacations.

Walter E. Dandy, Jr.

Doctor
Home: 700 West Melrose Ave., Baltimore 10, Md. Telephone: Tux 9-5931
Business: Union Memorial Hospital Telephone: Belmont 5-7200
Married: Anne Allen Boyce, June, 1948, Baltimore, Md. Children: Carol, 6; Walter, III, 5; Nancy, 2

Walter graduated from Johns Hopkins Medical School, where he specialized in anesthesiology. He is now a diplomate of the American Board of Anesthesiology. Although he saw no action in World War II, Uncle Sam caught up with him during the Korean War, in which he served over two years, emerging with the rank of Captain in the Medical Corps. Now he is in private practice. Walter is active in the Brown Memorial Presbyterian Church as a Trustee, which is his main outside activity other than his family. Two girls and a boy, however, make life interesting for Walter and Anne. Anne graduated from the Bryn Mawr School in Baltimore, and was active in the Hospital Women of Maryland, as a nurse, before settling down to her primary job now,

which is, of course raising children. The family does manage to slip away during the summer to Falmouth, Massachusetts, on Cape Cod.

Myron Russell Darr

Marine Corps Officer
Home: 1941 Hendricks Ave., Jacksonville 7, Fla.
Divorced Children: Nancy Ellen, 9; Terry Lee, 6½

Following graduation from Old Nassau and a stretch with North America Companies as an insurance consultant in Philadelphia, Myron decided to make the Marine Corps a career. He had spent all of World War II with that fine organization, and now has advanced to the rank of major.

John Kutzner Davies

Graduate Student (Sociology)
Home: 40 Gordon Place, Glen Rock, N.J.
Business: Graduate School, Columbia University New York City
Married: Jeanne Mendler, June 8, 1949 Children: Jeffrey Scott, 7; Pamela Ermine, 5; Susan Elizabeth, 4

No questionnaire received, but a late flash from the BAR notes that John now may be with McCann-Erickson Advertising Co. in the Big City.

George Diament Davis

Professor
Home: 817 Dumaine St., New Orleans 16, La. Telephone: Canal 1169
Business: 1542 Tulane Ave., New Orleans 12, La. Telephone: Magnolia 6692, ext. 318
Married: Barbara H. Colladay, July, 1950, New Haven, Conn.

After receiving his A.B. from Princeton, George concentrated on graduate work at Yale, where he acquired his Ph.D. in physiology in 1951. He is now an Associate Professor of Physiology at the Louisiana State University School of Medicine, where he teaches and studies the function of the nervous system. George has also broken into print with several articles on neurophysiology and instrumentation. His professional affiliations include Sigma Xi, the New York Academy of Science, and the American Academy of Arts and Sciences. When relaxing from his professorial duties, George goes in for fishing, swimming and gardening. The Davises usually spend the month of July vacationing at Mulberry Point, Guilford, Connecticut. Mrs. Davis, or Barbara, is a graduate of the Day School in New Haven. Before her marriage, she was with the State Department Foreign Service and also did medical secretarial work —which she still does on a part-time basis in New Orleans. She still wants to know why all Princeton men dance on their toes!

Richard A. Davis

Physician
Home: 209 Lake Shore Dr., Chicago, Ill. Telephone: WHitehall 4-6494
Business: Northwestern University Medical School Telephone: SUperior 7-4500 (Local 286)
Single

Dick followed family tradition by pursuing the profession of medicine after leaving Princeton. He received his M.D. and M.S. degrees at Northwestern University, not too distant from the family residence on Lake Shore Drive, Chicago. He then served a tour of duty with the Navy Medical Corps, and was released to inactive reserve status as a lieutenant in 1953. Dick has remained a bachelor, and so his major interest is medicine and specifically neuro-surgery. He served his residency in the Department of Surgery at Northwestern, and at present is training in neurology at National Hospital, Queen's Square, London, England.

Richard P. Davis

Advertising
Home: 265 Merriweather Rd., Grosse Pointe Farms 36, Mich. Telephone: Tuxedo 4-5791
Business: Maxon Inc. 2761 E. Jefferson Ave., Detroit, Mich. Telephone: Lorain 7-5710
Married: Ruth Ann Lewis, April 30, 1949, Warren, Pa. Children: Carolyn, 6; Richard L., 4; Janet, 2

Following graduation with high honors in Psychology, Dick worked as a group insurance salesman, and as a salesman for the Gillette Safety Razor Co. He is now a representative of the merchandising department of the Maxon Advertising Agency, where he handles merchandising service, tests, sales aids, etc., for clients of the agency. Dick is a member of Princeton alumni groups in Pittsburgh, Cleveland, and Detroit. In addition, he is a Mason, an Episcopalian, and a Republican. Dick takes an interest in work with the Little League, and his hobbies include golf and bridge. Vacations are usually taken in August at a nearby lake, where his time is divided between swimming, resting, reading and sharing the care of their children with his wife, Ruth. Ruth is a graduate of Endicott Jr. College in Boston, Massachusetts. Before she met Dick she was a medical secretary and her present interests include golf and bridge as well as caring for her family. During World War II, Dick spent 10 months at Sheepshead Bay in Brooklyn, New York, with the Maritime Service, where his work included the selection and classification of enrollees.

Jorge de Atucha, Jr.

Home: 3289 Avenida Alvear, Buenos Aires, Argentina, S.A.

No questionnaire received.

Charles R. DeBevoise

Sales Representative
Home: 66 Shadytown Drive, Madison, N.J. Telephone: FRontier 7-4319
Business: Shippers' Car Line Corp., Div. of ACF Industries, Inc. 30 Church St., New York 7, N.Y. Telephone: WOrth 4-3010
Married: Lillie B. Ryan, August 8, 1953, Chestnut Hill, Pa. Children: Jane B., 2; Anne M., 1

Following four years with the Marine Corps during World War II, including time spent as an infantry officer instructor for a group of Dutch Marines, Charlie returned to Princeton to pick up his A.B. degree, and then left for the Wharton School at the University of Pennsylvania, where he acquired a Master's degree in industrial management. Then, after a short stint with Smith, Kline and French of Philadelphia, in their trade relations department, he joined American Car and Foundry. As senior sales representative for that firm's Shippers' Car Line division, he leases and sells railroad cars to industrial firms in his territory, serviced out of office in New York City. Married since 1953 to the former Lillie B. Ryan of Chestnut Hill, Pennsylvania, Charlie now has two daughters. Another Eisenhower Republican, like Charlie, his wife is active in politics and the Junior League. Being a Vassar girl, she was familiar with Princeton goings-on even before she met Charlie.

Richard Ryerson Decker

Sales Administration
Home: 3960 Cumberland Rd., Berkley, Mich. Telephone: LIncoln 1-1350
Business: Aluminum Company of America 610 New Center Bldg., Detroit 2, Mich. Telephone: TRinity 1-8100
Married: Sally Jane Miles, December 28, 1951, Duluth, Minn. Child: Richard Miles Decker, 2½

In between start and finish at Princeton, Dick spent two years in the Army. Since his Army training included a tour at the University of Minnesota, where he studied Japanese, he was subsequently assigned to the 1st Cavalry Division as an interpreter in Japan. After graduation, Dick joined the Aluminium Company of America and has stayed right with it. Currently, he is Chief Sales Administrator and Office Manager for his firm's Detroit District Sales Office. He's the man responsible for inside sales activities such as systems, procedures, personnel, etc. Mrs. Decker, Sal, is a graduate of Stephens and was secretary to the V.P. of Colonial Williamsburg Inc. before becoming Mrs. Decker. Sal reports that son Dick is a carbon copy of papa and that he already has Princeton in his veins.

Edward Stevens DeClerque

Publishing
Home: 1163 Scott, Winnetka, Ill. Telephone: Winnetka 6-3459

Business: Time, Inc. 221 N. La Salle St., Chicago, Ill. Telephone: ANdover 3-2860
Married: Caroline Beard, June 17, 1950, Bryn Mawr, Pa. Children: Julie, 4; Stacy, 3; David, 6 months

Steve joined the Time-Life organization in 1949, and after a period of work on the Life staff transferred to Time International, where he holds the position of Western Advertising Manager. As the title implies, Steve is responsible for advertising sales in the western half of the United States for the four international editions of Time magazine. Steve's work has taken him to New York City, Lake Forest, Illinois, and Cleveland Heights, Ohio, for periods of residence, and to Venezuela, Mexico and Canada on business. For recreation, he enjoys hi-fi, squash and golf. Steve is a member of the Indian Hill Country Club, Winnetka, and the Chicago Racquet Club. Steve's wife, Carrie, hails from Villa Nova, Pennsylvania, and attended The Baldwin School in Bryn Mawr and Sweet Briar College, Virginia. Before her marriage, Carrie was a primary grade teacher at Episcopal Academy, Philadelphia. She now keeps up her interest in education by serving on the nursery school board in Winnetka. Carrie's uncle, Milton C. Beard, graduated from Princeton in the Class of 1928. Three years of Steve's life were spent in the Marine Corps, from which he was discharged as a corporal. Politically, Steve classifies himself as a liberal Republican. The DeClerques are firm believers in the vacation virtues of Big Wolf Lake in Faust, New York, where the tennis, golf and fishing are reputed to be excellent.

Howard E. DeMuth, Jr.

Lawyer
Home: 222 W. Lafayette Ave., Baltimore 17, Md. Telephone: LA 3-6608
Business: 423 Munsey Building, Baltimore, Md. Telephone: MU 5-5656
Married: Ann Perkins, April 1955, Baltimore, Md.

After receiving his B.A. in 1946, Tony went on to get a law degree in 1948. At present he is engaged in the general practice of law as an associate in the office of Dulany Foster. He is active in the Red Cross, Community Chest, and the Junior Association of Commerce and is a member of the Junior Bar Association, the Baltimore City Bar Association, and the Baltimore Country Club. Mrs. DeMuth, or Lawrie, is a graduate of Bryn Mawr School and College and is a laboratory research assistant. She likes to go back to Princeton for football games. They usually vacation in New England but traveled to Europe last May instead.

Louis Schaefer Dennig, Jr.

Banker
Home: 26 The Orchards, Clayton 24, Mo. Telephone: WYdown 3-3421
Business: Mercantile Trust Co., 721 Locust St., St. Louis, Mo. Telephone: CE 1-3500

Married: Geraldine M. Froembe, June 27, 1952, St. Louis, Mo. Child: Louis S. Dennig, III, 2½

After 28 months in the Navy, Lou exchanged his Ensign's uniform for the beer jacket and white bucks and got his A.B. degree. Sheepskin acquired, he went to work for Mercantile Trust Co. and has been with that organization ever since. As Assistant Cashier, Lou operates as a Loan Officer in the bank's Commercial Lending Department. Mrs. Dennig, Jerry, is a graduate of Ethyl Walker and Vassar. The Dennigs usually head for Michigan or Wisconsin in the summer for vacation, but they have also managed to slip away for trips to the Bahamas, Bermuda, Canada, Virgin Islands, Guatemala, and Mexico.

Richard H. Depew

Program Manager
Home: Benedict Hill Road, New Canaan, Conn. Telephone: Woodward 6-0525
Business: American Broadcasting Co. 7 West 66th St., New York, N.Y.
Married: Margaret Patricia Kelly, June 26, 1954, Long Island, N.Y.

Dick's work is programming as head of closed circuit and co-op sales departments; also, he is assistant to the network program director. Non-business interests are hunting, fishing, skiing, and sailing, including membership in the American Yacht Club of Rye, N.Y. Travels with his wife, Pat, have been to Canada and Nassau, with spring and fall trips to Vermont for skiing, fishing and hunting. Dick is an Episcopalian and Republican. In World War II, he served two and three-quarters years in Naval aviation. Mrs. Depew is presently Publicity and Promotion Director of the Angelique Perfume Co. of Wilton, Connecticut. Prior to this, she did beauty and fashion work on women's magazines. Dick happily reports that Pat is crazy about our P.U.

Donald R. DeVeaux

Engineer
Home: 2 N. Sunnycrest Dr., Little Silver, N.J. Tele.: Red Bank 6-3032-R
Business: Esso Standard Oil Co. P.O. Box 222, Linden, N.J. Telephone: Wabash 5-0100, Ext. 6483
Married: Jane Shirley, May 1950, Great Neck, N.Y. Children: Richard, 4; Scott, 2

Don spent almost two years in the Navy, 10 months of which were in the North Atlantic, from which he emerged with the rate of ETM 2/c. Since receiving his B.S. degree in engineering he has designed bridges and has had a paper published on prestressed concrete. At the present time, he is coordinating maintenance work at the Esso Bayway Refinery at Linden, New Jersey. Being a home-owner in Little Silver, New Jersey, Don's activities and hobbies are naturally swimming, fishing and gardening. During vacations, spent at home, he fishes and swims! Don

is active in the Little Silver Civic Association, having served as the money-handler! Mrs. DeVeaux is a Smith College graduate and, before her marriage, was a store buyer and model. Now she is a buyer of household products and raises model children.

Andres Hugh Devendorf

No questionnaire received—longtime member of '47's "lost" list.

Morse Grant Dial, Jr.

Lawyer
Home: Buckfield La., Greenwich, Conn. Telephone: Greenwich 8-6911
Business: Union Carbide & Carbon Corporation 30 E. 42d St., New York 17, N.Y. Telephone: MUrray Hill 7-8000, Ext. 1358
Married: Terry Baker Taylor, August 1951, Watertown, N.Y. Children: Morse Grant Dial, III, 3; Lindsay Taylor Dial, 1

Morse spent two years as an aviation cadet in the Naval Air Corps during the Second War, returned to Princeton to pick up his A.B. degree in 1949, and graduated from Columbia Law School in 1952. Before landing his present job as administrative assistant to the secretary and treasurer of Union Carbide, Morse was associated with the New York law firm of Kelley, Drye, Newhall & Maginnes. His wife, Terry, attended Ethel Walker School and Bennett Junior College before Morse latched on to her. A member of the Field Club of Greenwich and the Princeton Club, his favored recreation is to play squash or tennis. Aside from the soliciting he does for Annual Giving, Morse devotes his charitable energies to helping direct and run the Clear Pool Camp, an organization for underprivileged boys in the New York area.

Douglas Souder Dickson

Advertising
Home: 1134 Madison Ave., New York 28, N.Y. Telephone: TRafalgar 9-2084
Business: Benton & Bowles, Inc. 444 Madison Ave., New York 22, N.Y. Telephone: MUrray Hill 8-1100

A psychology major, Doug graduated from Princeton in 1949 after a two-year educational lag, compliments of Uncle Samuel's Navy. He reportedly dabbled in oil and other business ventures before donning a grey flannel suit, but this report is strictly hearsay, not the meat of a meaty questionnaire—or any questionnaire, for that matter.

Richard H. Dietze

Salesman:
Home: 36 Maple Rd., Cornwall-on-Hudson, N.Y. Telephone: Cornwall-on-Hudson 3-7970
Business: E. I. duPont de Nemours & Co., Inc. DuPont Ave., Newburgh, N.Y. Telephone: Newburgh 3700, Ext. 293
Single

As a sales correspondent for duPont, Dick works on industrial sales in the Fabrics Division of the Fabrics & Finishes Department. He sells coated fabrics, vinyl and pyroxylin to automotive, upholstery, bookbinding, case covering, and luggage industries. Prior to going with duPont, he was a partner in the Dietze Textile Co., a selling agency in New York City. Dick spent 26 months in the infantry in World War II, 15 months in the ETO. There he received the Bronze Star with cluster, Purple Heart, and three battle stars. Dick has traveled throughout the United States, parts of Canada, Nassau, Haiti, Puerto Rico, and Cuba. He takes his vacation in the summer and usually is to be found in Long Island, Block Island, Martha's Vineyard, Nantucket or Cape Cod, cruising on sailing auxiliaries. The Key and Seal board of governors counts Dick as a member as does the Upper Montclair Country Club, the Cornwall Yacht Club and the Princeton Club of New York. Dick is a Presbyterian and a Republican and received his A.B. from Princeton in Economics.

Herbert Lowell Dillon, Jr.

Independent Oil Operator
Home: 3318 LaSalle St., Houston, Texas Telephone: MOhawk 4-0218
Business: H. L. Dillon & Son, 452 Esperson Building, Houston, Texas Telephone: CApital 4-6584
Married: Renée Danal, August 20, 1952, San Antonio, Texas Child: Cynthia Louise, 3

Dee has struck it rich in Texas on two occasions—once, when he found his pretty wife in San Antonio and, a second time, when he moved to Houston in the fall of 1954 as a self-employed consultant in petroleum engineering, specializing in second recovery work. Now, he is managing partner of his father's firm, busy handling the acquisition and drilling of oil and gas leases. Formerly petroleum engineer with Magnolia Petroleum Co. in Dallas, Dee also has logged time in the oil fields of Ohio, Indiana, Kentucky, Illinois, Kansas, Oklahoma, Louisiana, New Mexico, Colorado, and Canada. He is a member of Houston's Briar Club and the Texas Independent Producers & Royalty Owners Association. It's rumored that he and Lucky, a pulchritudinous product of the University of Texas, already are being boomed as the co-stars of a sequel to "Giant." (Added background material: Dee spent 39 months in the Air Force during World War II, including 18 as a first looie in Europe.)

Ross L. Dimm, Jr.

Manufacturer
Home: 58 Wellington Ave., Short Hills, N.J. Telephone: Drexel 6-4717
Business: Good Bros. Leather Co. 142 Frelinghuysen Ave., Newark, N.J. Telephone: Bigelow 3-3123
Married: Joan B. Gouinlock, September, 1949, Toronto, Canada Children: Robert, 6; Thomas Edward, 4; Patricia Ann, 2

Ross is Executive Vice-President of the Good Bros. Leather Company, coordinating all phases of the business. He holds a B.S. in Naval Architecture and Marine Engineering. Bermuda is of prime interest to Lou for his spring vacations. Golf, swimming, and tennis occupy most of his vacation time. Mrs. Dimm, or Joan, attended the University of Toronto. She is active in several sports. Ross belongs to the Episcopal Church, the Republican Party, and is a member of the Essex County Country Club.

Henry Disston, II

Project Engineer
Home: 20 Benezet St., Philadelphia 18, Pa. Telephone: Chestnut Hill 7-1830
Business: Sharples Corporation 2300 Westmoreland St., Philadelphia, Pa. Telephone: SA 2-9100
Married: Elise O. Cosgrove, June 19, 1947, Grosse Pointe, Mich. Children: Henry, Jr., 7½; Michael, 5½; James, 2½; Elise, 1

Before graduating from Princeton Henry's undergraduate life was interrupted by 30 months with the United States Air Force. He graduated with an engineering degree in 1949, having spent a portion of his time at Princeton as a married undergraduate, as he was married in 1947 to the former Elise O. Cosgrove. Henry and Elise have three young sons and one young daughter. Henry is now a Project Engineer for the Sharples Corporation in Philadelphia. He is very active and interested in the activities of his church and has also continued to make good use of his vocal talents by being a member of the church choir and also is a member of the Orpheus Club, which is a well-known male singing organization. During the summer he and his family spend their vacation along the Atlantic seashore.

Lawrence V. Dodd, Jr.

School Principal
Home: 10 Wentworth Pl., Lawrence, N.Y. Telephone: CE 9-7592
Business: East Lake School East Lake Ave., Massapequa Park, N.Y. Telephone: PY 8-0402
Married: He didn't tell us—August 13, 1950 Children: Linda, 4; Jeanne, 1

After spending two years with the Army in the European theatre, earning the Bronze Star, Larry graduated from Princeton with a B.A. degree

in psychology. He earned his M.A. degree in administration in Graduate School. Larry is a Republican, and is principal of the East Lake School in Massapequa, New York.

William A. Doebele, Jr.

Attorney
Home: 1425 Wesley Ave., Ocean City, N.J.
Business: Zoning Advisory Commission, Philadelphia 1211 Chestnut St., Philadelphia, Pa.
Single

Bill, an attorney and city planning consultant for the City of Philadelphia, is presently concerned with the revision of Philadelphia zoning ordinances. He was previously associated with Heller, Ehrman, White, and McAuliffe, and the Berkeley (California) City Planning Commission. Recipient of an LL.B. from Harvard and an M.C.P. from the University of California, Bill is a member of the American Bar Association, California Bar Association, and the American Institute of Planners, and was active in the World Affairs Council and the Commonwealth Club of San Francisco. He has participated in programs on law at KPFA in Berkeley and some of his writings have been published in the Stanford and California Law Reviews. Bill is unmarried, a Lutheran, and a member of the Democratic Party. He prefers to spend summer vacations loafing in the Sierras. The summers of 1948 and 1950 were spent in Europe. His hobby is photography. A member of the Graduate Council in 1954, Bill also served as the Secretary of the Princeton Association of Northern California and Nevada.

William John Donnelly

Physician
Home: 7443 N. Claremont, Chicago 45, Ill. Telephone: HO 5-8766
Business: Cook County Hospital Chicago 12, Ill. Telephone: SE 8-2500
Single

Bill is one of many in our class who began their careers at Princeton via the U.S. Navy in the pre-med program. After 30 months, he was released and returned to take his M.D. in September of 1949 at Loyola University in Chicago. At the same time, he was credited with his B.A. from Princeton. Bill is now with the Cook County Hospital in Chicago and belongs to the Chicago Blood Club. The great Uncle called again during the Korean War and Bill spent two years with the Navy, one of which was in Korea as a lieutenant junior grade in the Medical Corps. He is now in the Naval reserve with that rank.

John P. Dorst

Physician
Home: 1016 East Fairchild, Iowa City, Ia. Telephone: 8-2622

Business: University Hospitals Iowa City, Ia.
Married: Marcia Kinney, June, 1950, Calif. Children: Stanley, 4; Nancy, 2

John has had many places of residence since leaving Princeton and receiving his M.D., but is presently a resident physician in radiology at the University of Iowa Hospitals. He spent two years in the Army during World War II, serving in Europe, the Philippines and Japan, and was discharged as a sergeant. John has travelled in Mexico, but the busy life of a doctor permits few vacations now. Mrs. Dorst, or Marcia, hails from California and is a graduate of Pomona College.

James Gregg Dougherty, Jr.

Electrical Engineer
Home: 8604 Ridge Rd., Bethesda 14, Md. Telephone: Oliver 4-7551
Business: Vitro Laboratories (Div. of Vitro Corp. of America) 962 Wayne Ave., Silver Spring, Md. Telephone: Juniper 5-7200
Married: Jeanne Livingston Marsh, July 20, 1949, St. Augustine, Fla.

After two years with the Navy, Jim graduated from Princeton with a B.S.E. degree (highest honors) and was a member of Phi Beta Kappa. He picked up an M.S.E. in electrical engineering as a result of his graduate work, and was a member Sigma Xi. As a result of his higher education he is now a group leader with Vitro Laboratories, giving technical direction of government sponsored projects in the underwater ordnance field. Jim lists golf as his main hobby, along with swimming and general relaxation. He is a Republican, a member of the Princeton Club of Washington, District of Columbia, and also of the Institute of Radio Engineers. He was '47 chairman for '56-'57 Annual Giving in the Washington, District of Columbia, area. Mrs. Dougherty is a graduate of Goucher College, where she was particularly interested in school and social activities. She is presently a member of the AAUW, and is interested in Garden Club and volunteer hospital work.

Beverly Douglas, Jr.

Lawyer
Home: 305-B West Sixth St., Columbia, Tenn. Telephone: EV 8-4187
Business: MacFarland & Colley Middle Tennessee Bank Bldg., Columbia, Tenn. Telephone: EV 8-3215
Single

After graduation from Princeton in 1947, Bev proceeded to Vanderbilt University for his law degree. Incidentally, he graduated summa cum laude in S.P.I.A. Swelling the ranks of '47's lawyers, he graduated from Vandy in 1950 and settled down to practice law in his native Tennessee. His first job was with the firm of Douglas & Douglas in Nashville. After getting his feet on the ground in the general practice of law, Bev moved over to Columbia with the firm of MacFarland & Colley. As far as World War II is concerned, it was just a preparation

for Bev's later meritorious service. He was in the V-12 and N.R.O.T.C. at Princeton for two years, but was subsequently called back during the Korean War, when he held the rank of lieutenant. Bev spent 18 months in the Korean Theater and received a combat commendation letter. He is now a lieutenant in the active reserve. On the lighter side, Bev took a trip to Europe in 1950. He and one of his acquaintances in the Class of 1948 spent four months abroad and behaved in a decidedly Bohemian manner. Bev is a member of the Order of the Coif and the Nashville, Columbia, Tennessee and American Bar Associations. He is a deacon of the Downtown Presbyterian Church of Nashville and a good Southern Democrat.

Bruce Lee Douglas

Dentist
Home: 98-22 63rd Dr., Rego Park, N.Y. Telephone TW 6-0567
Business: 93-08 Queens Blvd., Rego Park, N.Y. Telephone: TW 7-6400
Married: Frederica Schneider, May 27, 1954, New York

Perhaps the best way to indicate Bruce's interest in his chosen profession, oral surgery, is to list his accomplishments. They are as follows: He has a D.D.S., an M.A. and a certificate in oral surgery from the Columbia University School of Dental & Oral Surgery; he is a member of the American Society of Oral Surgeons, the American Dental Society of Anesthesiology (being chairman of the editorial board of the latter), the president of the Northeastern Association of Dental Editors, associate editor New York State Dental Journal, associate attending oral surgeon Elmhurst General Hospital, New York City, director Dental Journalism Workshop, president Queensboro Alumni Chapter and Alpha Omega Dental Fraternity. All this, plus having published over 50 professional and scientific articles and lectured on the subject. Prior to entering the dental profession, Bruce was a lieutenant in the Navy for two years. Now he is married to Freddie (Mrs. Douglas) who is a graduate of the Connecticut College for Women. She is trying to match the accomplishments of her husband by continuing her interest in music as well as working for her master's degree at Columbia Teachers College. She thinks that Princeton is wonderful but she and Bruce spend their vacations in such spots as the Adirondacks, Canada, Florida, Bermuda or anywhere a car or plane can get them, depending upon the time.

William Bruce Douglass

Psychologist
Home: 144 S. Oakhurst Dr., Beverly Hills, Calif.
Business: University of California at Los Angeles
Married: Spring, 1950 (particulars unknown)

Apparently, Bruce has been so busy considering other people's problems since graduation that he hasn't had time to consider his own; at

least, he didn't have time last year to let us analyze him by way of the oft-requested biographical questionnaire. We do know a few things about him, however, other than the information above (provided by the BAR): he emerged from three years' Navy duty in 1946 as an SK 3/C, he returned to Princeton for a year of study as a pre-med student, he attended the University of Missouri Graduate School from 1950 to 1952 (holding an assistantship in the psychology department), he got hitched in 1950 and he moved on to a teaching assistantship at UCLA, also in the psych department, in 1952.

Arthur C. Downing, Jr.

Mathematician
Home: 324 East Drive, Oak Ridge, Tenn. Telephone: Oak Ridge 5-6858
Business: Oak Ridge National Laboratory P.O. Box P, Oak Ridge, Tenn. Telephone: Oak Ridge 5-8611, ext. 6177
Married: Eleanor Mullins, August 10, 1946, Arlington, N.J.

Art is a mathematician with the Oak Ridge National Laboratory in Oak Ridge, Tennessee. And what does a mathematician have to do with making A-bombs and the like? This is the censor-free answer: "My work consists of providing mathematical assistance in the analysis of problems arising in other groups, and also, in the use of the high-speed digital computer." After taking his A.B. degree at Princeton in February, 1947, Art became an instructor in Physics at Nassau. Following a short stint there, he left to take his master's degree at the University of Michigan in mathematics, and got his Ph.D. from the same university this past fall. With memberships in the American Mathematics Society, the Association for Computing Machinery, the Mathematics Association of America and the Society of Industrial and Applied Mathematics, one might add his life is a series of numbers. Married since 1946 to the former Eleanor Mullins of Arlington, New Jersey, he makes his home in Oak Ridge. Eleanor is holding down the same type position she held before their marriage, executive secretary. They vacation spring or fall in New Jersey or Florida, visiting with Art's family.

Geoffrey C. Doyle

Account Executive
Home: 1170 Fifth Ave., New York 29, N.Y. Telephone: TR 6-2884
Business: Ellington & Company 535 Fifth Ave., New York, N.Y. Telephone: MU 7-4300
Married: Dorothy M. Bradford, December 30, 1955, New York Child: Marion, 5

Geoff's career since Princeton has fallen into a pattern, advertising in New York City. With three New York addresses in his background, as well as the position of Advertising Manager for the Scandinavian Airlines System and account executive for "other agencies" since leaving

Princeton, you might say he has developed a pattern. His World War II work was "mostly spent on the glorious battlefields of Princeton in V-12," but he allows as he did get as far as Honolulu, period. Since the war he has made three trips to Europe on business, and has covered the U.S. as well. Service to his Class includes stints on the Reunion Committees for the 5th and 10th, while his social activities include memberships in the Princeton Club of New York, the River Club, Regency Club and Sons of the Revolution. In addition, he is a member of the Association of National Advertisers, American Society of Travel Agents (Allied) and the International Advertising Association. He has also served as past Secretary of the Lawrenceville Alumni Association and of the Daedalian Society, of which he also is a past president. His wife, Dottie, has a dark past to live down, since her father is, excuse the expression, a Yalie, but Geoff is overcoming this by liberal doses of Reunions. He swears she likes Princeton better than New Haven now, and is resigned to the fact that, if they should have a son, he will go to Princeton.

Sidney D. Drell

Physicist
Home: 570 Alvarado Row, Stanford, Calif.
Business: Associate Professor of Physics, Physics Department, Stanford University, Stanford, Calif.
Married: Harriet Stainback, March 22, 1952, Minter City, Miss. Children: Daniel, 3; Persis, nine months

Sid has just moved from MIT and Newton, Massachusetts to Stanford University, where he is an associate professor of physics. In this capacity, he teaches and does research work in theoretical physics. Prior to his present position, he was a research associate at the University of Illinois, an instructor at Stanford, an assistant professor at MIT, and a visiting physicist at Brookhaven and Oak Ridge National Labs. He received his A.B. from Princeton with high honors in physics in 1946. He is a member of Phi Beta Kappa and Sigma Xi. In 1947, he received his M.A., and, in 1949, a Ph.D. in physics from the University of Illinois. He is a member of the American Institute of Physics and American Physical Society. Sid was elected a Fellow of the American Physical Society in 1953. He has published 14 articles in *Physical Review* of the American Physical Society and *Progress in Theoretical Physics* of Japan. In his leisure hours, Sid plays the violin, his hobby being amateur chamber music. He is a member of the Federation of American Scientists and voted for Adlai Stevenson although he is an Independent. He likes to spend his vacations relaxing on whichever beach and coast is nearest—east or west. The Drells enjoy travelling around the far corners of the country. Sid's wife, Harriet Stainback, comes from Minter City, Mississippi. Harriet is a Wellesley graduate, 1948, and received an M.A. in Languages in 1950 from the University of Illinois. She worked for the Department of Defense in Washington from 1950 to 1952. At present, the Drells' two children keep Harriet

busy most of the time, but she does find opportunities to continue work in German and Russian.

John M. Drescher, Jr.

Lawyer
Home: 508 Lake Ave., St. Louis 8, Mo.
Business: Lewis, Rice, Tucker, Allen & Chubb 408 Olive St., St. Louis 2, Mo. Telephone: MA 1-1731
Married: Katherine Ann White, December 29, 1956, St. Louis, Mo.

John went on to graduate from the Law School of Washington University in St. Louis in 1953, after graduating from Princeton with an A.B. with high honors in 1949. John was awarded the Bronze Star and Combat Infantryman's Badge during his two and one-half years of Army service in World War II, of which one and one-half years were spent in the European Theater. He had a one-year hitch during the Korean War, and is now a 1st Lieutenant in the inactive reserve. John is active in the Church School of the Episcopal Church, is an independent Republican and belongs to the University Club, the Bellerive C.C. He belongs to the Bar Association of St. Louis and the American Bar Association. Sports interests are tennis and squash. In 1949, John visited Europe with Bill Danforth '48 and T. O. Rand '48.

Harold Drucker

Dentist
Home: 3471 S. La Brea, Los Angeles 16, Cal. Telephone: Webster 6-4228
Business: 4070 Buckingham Rd., Los Angeles 8, Cal. Telephone: Axminster 4-6111
Single

Harold spent almost three years in the Navy during World War II, receiving his A.A. from Princeton and then his O.D.S. from Georgetown. He lived in Weehawken, New Jersey, and then spent two years as a dental officer during the Korean War at Camp LeJeune and in the Mediterranean. Following that tour of duty, he set up for general practice of dentistry in Los Angeles. Hal is a member of the Exchange Club and the Alpha Omega fraternity. During the year he enjoys tennis, bridge, fishing, music, and reading. His vacations are usually taken in December to Mexico or Palm Springs although he also has been to the Canadian Rockies for fishing and sight-seeing. He is a Hebrew and an independent voter.

John H. Dryden

Lawyer
Home: 415 Woodlawn Rd., Baltimore 10, Md. Telephone: Tuxedo 9-4566
Office: Piper and Marbury 1000 Maryland Trust Bldg., Baltimore 2, Md. Telephone: Lexington 9-2530
Married: Janet Waters, August, 1950, Baltimore, Md. Child: Elizabeth, 3

After two years as a ship's purser in the U.S. Merchant Marine, during which he saw duty in both the Atlantic and Pacific, John resumed the books and managed to pick up his LL.B. From this kudo he settled down in his hometown of Baltimore and became an associate in the distinguished law firm of Piper and Marbury. As a pro in tax gimmicks, he is a good man to be in touch with in the perennial battle against Uncle Sam. He has published a *Law Review* Note. As a cog in many organizations, including the Junior Chamber of Commerce, Red Feather, Red Cross, Junior Bar Association, American Bar Association, Maryland State Bar Association and the Bar Association of Baltimore, John's outside time is pretty well consumed. Not being able to get the salt out of his hair since Merchant Fleet days, John's favorite sport is yachting. Fortunately, Janet shares this interest as they center their nautical antics around Chesapeake Bay and the Gibson Island Yacht Club. However, in summer, their sailing takes on a New England locale. Janet, a graduate of Wheaton, was doing medical social work at Johns Hopkins Hospital prior to their marriage.

George Dewey Eggers, Jr.

Army Officer
Home: 108 East 18th St., New York 3, N.Y. Telephone: ALgonquin 4-4067
Business: U.S. Army c/o APO 500, San Francisco, Calif. Telephone: Tokyo 26 7321
Married: Margaret Montgomery, August 12, 1953, St. Paul, Minn.

George is presently Aide-de-Camp to the Commander-in-Chief, United Nations Command and Far East Command. Prior to the present, he had various troop duty and staff assignments as he was promoted up to the rank of Captain. George has been on continuous active duty since August 25, 1944. He is in the regular Army Infantry. He spent 27 months in the Asiatic Pacific Theatre. He has been awarded the Commendation Ribbon. Duty posts include Berlin, Germany; Fort Benning, Georgia; Fort Bragg, North Carolina, and Korea. George is a member of the Association of the United States Army. His religion is Lutheran. Nonprofessional interests are reading and tennis. Mrs. Eggers, nicknamed "Mike," is a former student at Hamline University, St. Paul, Minnesota.

Jack Paul Eiler

Civil Engineer
Home: 713 Woodlawn Ave., Inglewood Manor, Lansdale, Pa.
Business: Naval Air Development Center Johnsville, Pa. Telephone: Osborne 5-7000, Ext. 328
Married: Jane Ann Burkert, June 18, 1949, Schuylkill Haven, Pa. Children: Sally Ann, 6½; Lisa J., 2½; Jeffrey Burkert, 1

Jack, upon his discharge from the Navy as an Ensign, having spent part of his service in the European Theatre, returned to Princeton and

graduated as a civil engineer. While at Princeton, Jack was a member of the championship 150-pound crew which won the Thames Challenge Cup at the Royal Regatta in 1948. At present, he is Special Assistant to the Public Works Officer at the Naval Air Development Center in Johnsville, Pennsylvania, where his duties include planning the construction of works relating to the research and development functions of the Center, and is responsible for the maintenance and improvement of the Center's facilities. Jack married the former Jane Ann Burkert in 1949, and they presently have two daughters and a young son. Jack's interests, besides, of course, his family and business, are motor boat racing and skin diving, while his wife, Janie, does very well in winning blue ribbons at various horse shows. They vacation for two weeks in the spring in the Western part of the U.S. and for two weeks in the summer in the Poconos.

Donald N. Elberfeld

Lawyer
Home: 116 East 82nd St., New York City, N.Y. Tele.: REgent 4-0748
Business: 25 Broadway, New York City, N.Y. Telephone: DIgby 4-8480
Single

After ten years out, Don has managed to obtain an LL.B. degree at Harvard, and become an associate with the law firm of Lord, Day and Lord, New York City. He is a member of the American Bar Association and the Association of the Bar of the Circuit of New York. Don served with the American Field Service during World War II as an ambulance driver in France and Germany, and was decorated by the First French Army, receiving the Medaille Commemorative. His lust for the gypsy life has since directed his travels toward Europe on three occasions, and Mexico twice. He reports his most important activity during these jaunts to be "spending a great deal of money." Don enjoys tennis, skiing and sailing. He also gives his time to the charitable work of the Legal Aid Society.

Josef H. Elfenbein

Lecturer and Research Associate
Home: 35 Trinity Church Square, London, S.E. 1, England Telephone: HOP 4191
Business: Hendon Technical College The Burroughs, London Telephone: Hendon 6061
Married: Esther L. Souget, November 9, 1953, Givatayium, Israel Child: One (name and gender?), 9 months

Some of our distinguished classmates are from foreign lands. One of these is our friend, Pietje, whose education and subsequent career have truly made him a member of the international set. He took his B.A. in mathematics from the University of California in 1947, thence to Princeton, where he earned his M.A. and finished his Ph.D. in 1950

in the field of Indo-European linguistics. Pietje now is a lecturer and research associate of the Hendon Technical College in London. The latter college is associated with Queens College at Cambridge. He lectures in mathematics and linguistics and is doing research in Iranian linguistics at Cambridge. Professionally, Josef is a member of the Circolo linguistico fiorentino of Florence, Italy. He also has the honor of being a Fellow of the Philological Society of London. He has had articles in the Ricerche Linguistiche of Rome. These were presented also in the transactions of the Philological Society of London. Since graduation, Pietje has lived three years in Italy and one year each in Holland and Israel. His favorite hobby is music. His travels have taken him over much of Europe and the Near East, with Yugoslavia in July and August being his favorite vacation-land. As to his better half, Esje hails from Bussum, Holland, and is a graduate of the University of Amsterdam. She is an accomplished musician, having been recorder with the Kees Otten ensemble, and now a flautist with the Catherine Powell Chamber Group in London. Of course housewifery comes first in her interests and Pietje says that Esje likes the shield of Princeton.

Lewis R. Elias

Physician
Home: 2310 Washington St., Charleston, W.Va. Telephone: 2-6820
Business: Self-employed and part owner of a medical clinic Box 889, Montgomery, W.Va. Telephone: HI 2-9332
Single

Lew, or Doc, spent his service time in the Navy in medical corps training to become an M.D. After this two and a half year stint, he went on to med school and also at that time received his B.A. from Princeton. Uncle Sam then called Doc again during the Korean War for two years, this time with the air force in Japan and Korea, from which he emerged as a captain. Professionally, he belongs to the American Medical Association, and the West Virginia and Fayette County Medical Associations. Lew has the honor of being a member of Phi Beta Kappa, and a member of Alpha Omega Alpha medical fraternity and honor society. His medical experience has been as a resident, flight surgeon with the Air Force and now as a medical physician in a clinic of which he is part owner. Lew has also had an account of his visit to a Japanese Hospital published in the medical journal, "Lancet." Since finishing his education Doc has lived in Cincinnati, Minneapolis and in Korea and Japan in addition to his present abode. Local-wise, he is a member of the Rotary Club and the Elks Club. He enjoys tennis, golf, swimming, and water-skiing. His service travels have taken him to Hong Kong, Manila, and Hawaii as a tourist from Japan. Stateside, Doc prefers Florida or New York for a winter vacation for swimming, water skiing and tennis. This is truly a man's world!

Carl J. Emma

Major, USMC
Home: 904 Vassar Dr. S.E., Albuquerque, N.M. Telephone: 6-2417
Business: U.S. Marine Corps
Married: Dorothy Donivan, June 19, 1949, Newark, N.J. Child: Patti Ann, 6 months

Following a career in the Marine Corps is a soul-satisfying experience, according to Carl. So far he has reached the rank of captain by applying his Princeton psychology lessons on the infantrymen under his wing. Carl married Dee Donivan in 1949, and they managed pleasure trips to Puerto Rico in 1952 and 1953. Dee is interested in dancing while Carl's hobbies are military tactics and photography. They like to travel to Martha's Vineyard in June when leave time permits.

E. Hervey Evans, Jr.

Farmer and Oil Distributor
Home: 212 Midland Way, Laurinburg, N.C. Telephone: 571-J
Business: (1) McNair's Yield-Tested Seed Co. Laurinburg, N.C. Telephone: 87; (2) The Carolinas Domestic Gas Company
Married: Carolyn Cannady, June 1949, Dothan, Ala. Children: Carolyn Crawford, 5; Anne Borden, 2; E. Hervey, III, eight months

Hervey graduated from Princeton *summa cum laude* in 1948, the recipient of a Phi Beta Kappa key, and from Harvard Business School, with an M.B.A., in 1950. He spent three years in the Army during World War II, 10 months of them as a first lieutenant in Japan; and again, during the Korean War, 21 months in Washington, as an officer management specialist for the Ordnance Corps. The beautiful country of the Carolinas today finds Hervey knee-deep in the duties of keeping two practically full-time positions going at once. He serves as assistant to the executive v.p. of the seed company, principally engaged in helping manage a diversified farming corporation specializing in research, production and distribution of field crop seeds. As president of Carolinas Domestic Gas, Hervey runs a company distributing LP gas to communities in the area. Before their marriage in 1949, Carolyn attended Sweet Briar. Today she finds her life a full one with three children, and interests in Junior Service League, garden club, art and church. Hervey and Carolyn usually head for the seashore or mountains of North Carolina whenever they can for their vacations, and Hervey reports his favorite off-duty pastimes, besides just relaxing, are fishing, hunting and tennis. Hervey serves as a member of the North Carolina Society of Farm Managers and Rural Appraisers and is active in a number of church and charitable organizations, as well as a member of Rotary. In addition he holds several business directorships. He identifies himself as a Presbyterian by faith and an Independent voter.

Joseph Neff Ewing, Jr.

Lawyer
Home: Eagle Farms, R.D. 1, Chester Springs, Pa. Telephone: Glenview 8-5318
Business: Saul, Ewing, Remick & Saul Packard Bldg., Philadelphia 2, Pa. Telephone: RIttenhouse 6-7777
Married: Margaret C. Howe, December 1951, N. Andover, Mass. Children: Margaret, 4; Anne, 2

Before coming to Princeton, Joe spent 30 months in the Marines from which he emerged as a corporal. For 16 months, he visited such interesting scenic spots as Okinawa, Guam, Tsingtao and China. Joe graduated from Princeton with an AB (honors) in 1949 and immediately found himself back in the Marines for the Korean war. He served for a year in the U.S. and was discharged as a sergeant. He took his law degree at Penn and graduated in 1953, and immediately went into practice with his present firm. On December 22, 1951, he married Margaret C. Howe of North Andover, Massachusetts. Peggy is a graduate of Abbot Academy, Winsor School, and Vassar '51. They now have two children. Joe has been very active with Class work since his graduation. He has been Class Secretary, 1952-1957, Class Annual Giving Agent, 1948-1950, Class Regional Annual Giving Collector, 1952-1954, and Annual Giving Regional Group Chairman, 1955. He is a member of the Princeton Club of Philadelphia. In the summers, Joe and his family can be found in North Haven, Maine, taking part in their favorite activities, sailing and tennis. In the fall, fox hunting is one of Joe's primary interests.

Andrew G. Fabula

Research Engineer
Home: 5249 N. Delaware, Los Angeles 41, Calif. Telephone Clinton 6-8813
Business: Office of Naval Research 1030 E. Green St., Pasadena, Calif. Telephone: Sy 5-5971
Married: Connie M. Triesch, September 5, 1953, Glendale, Calif. Children: David, 2; Christina Marie, 1

After spending two years with the Air Force doing bombsight repair and meteorology, six months of which was in the European theatre, Andy came to Princeton. He graduated in 1949 with a B.S. in engineering and went on to take his M.S. in 1950 in Aeronautical Engineering. He decided to make California his headquarters by taking his first job as an aeronautical engineer at the Naval Test Station in Pasadena before moving into his new job a few years later. He now specializes in contracts involving fluid dynamics. On September 5, 1953, he married Connie M. Triesch at Glendale, California. His wife is a graduate of Pomona College. They have one child, David, who is now in his second year and shares his father's preference for the Republican party.

Thomas L. Faix

Educator
Home: 8 King's Highway, Milford, Del. Telephone: 5526
Business: Newark Public Schools Newark, Del.
Single

Tom's career is aimed toward becoming an educational administrator, and his thirst for knowledge is supplemented with numerous civic and church activities. He is assistant superintendent of the Sunday school, lay speaker and member of the board of the Methodist Church, area chairman of the Delaware Red Cross, past vice president and director of the Delaware State Junior Chamber of Commerce and director of the Delaware Active Young Republicans. His military career is likewise noteworthy with two and one-half years in World War II and 21 months in the Korean War, finally emerging as a major in the active reserve. He wrote a book "Marines on Tour" in 1952 which was accepted as permanent record by the Corps. Tom studied at Harvard and the University of Edinburgh in Scotland after Princeton days. He tested the fields of sales promotion, cost accounting and personnel in private enterprise before settling down in the field of education.

Douglas G. Fash, Jr.

Insurance Agent
Home: 42 Secor Rd., Scarsdale, N.Y. Telephone: Scarsdale 5-0849
Business: Aetna Insurance Group 100 William St., New York 38, N.Y. Telephone: WH 3-1000
Married: Mary Behrer, September 10, 1949, Scarsdale, N.Y. Children: Douglas Grant Fash, III, 6; Susan Lynn Fash, 4

Doug is using his psychology degree as a special agent for Aetna Insurance group, servicing local agents in Westchester, Bronx, and Staten Island. He married Mary "Teddy" Behrer of Scarsdale and Mount Holyoke in 1950, and has produced one son for Princeton and one young lovely. Despite three years in the Navy Doug lists trout fishing and swimming as favorite occupations on holidays and vacations in the Adirondacks. Doug is a member of the Lawyers Club, New York, and the New York Suburban Field Club and is active in the Baptist Church in Scarsdale.

Jean Pierre Fatzer

Consulting Engineer
Home: 1155 Park Ave., New York City Telephone: SAcramento 2-8028
Business: Gibbs & Hill Pennsylvania Railroad Bldg., New York City
Single

Jay was a member of our "lost" list so long that we were positive he could never be found. Then, on the eve of shooting this memorable volume to press, we checked a Manhattan telephone directory, called

Jean's father and discovered that our long lost boy has been living in the Big City for almost a year. An expert with steam turbines, Jean is helping the Pennsy miss its schedules after a lengthy tour of duty in Korea and Japan with "the G.E. of Switzerland." Prior to that time, he graduated from the Swiss Institute of Technology in Zurich. Jay hasn't been on the Princeton campus for more than a decade, but he had a fine time at our Class dinner in NYC this spring—and "definitely" will attend our Tenth Reunion!

George Faunce, III

Lawyer-Banker
Home: 33 Parkway Dr., Port Chester, N. Y. Telephone: WEstmore 7-3289
Business: AFCO Incorporated 100 William St., New York 38, N.Y. Telephone: WHitehall 3-7870
Married: Sally Van Kleeck Swift, June 18, 1949 Children: Theodore Swift, 5½; Rebecca Winslow, 2½

George has had a varied and active time of it since leaving P-town (as a Phi Beta Kappa!) in 1948. His present niche in life is that of assistant to the president of AFCO Incorporated, where he can put his legal training to good use. George is a busy man, what with general administrative problems, banking relations, contact with insurance company executives, public speaking before conventions of insurance agents and general liaison and promotional activities. A real 18-hour day if there ever was one! His first step was his 1954 graduation from N.Y.U. law school, where he won the Benjamin F. Butler Memorial Prize and was second on the dean's list. George stopped briefly along the way as an assistant secretary with the Hanover Bank and as an associate with the law firm of Nixon, Hargrave, Dewawa and Dey in Rochester, New York. During World War II, George spent 27 months in the Navy, 10 of these in the Atlantic Theater and he was discharged with the rank of Ensign. Twenty-two months of service followed in the Korean War before George was through with the Navy; this time there was six months' service in the Pacific theater of action. In between these two earth-shaking conflicts, he found time to get married to the former Sally Van Kleeck Swift, a fair lady whom George wooed away from the noxious attentions of Yale and Harvard men. She has lived with our George for eight years and, if anything, her opinion of Princeton and Princetonians is higher; a very enviable record. George is one of the altruistic group on our Tenth Reunion Committee. Aside from Class activities, he takes an occasional vacation in South Carolina or New England, when swimming, sleeping and reading all help to recreate.

Gerard Kenneth Feliu

Sales Representative
Home: 3833 Grand Ave., Western Springs, Ill.

Business: Burlington Mills Corporation 26 W. 40th St., New York 18, N.Y.
Married: Ann (particulars unknown) Children: Michael, 5; Thomas, 4

The Marine Corps, which brought Gerry into our midst during its wartime program at Old Nassau, taught him how to hide from the enemy so well that he also managed to get "lost" from us for more than five years. In 1955, he reported from Chicago that he was a sales representative for Burlington Mills, blanketing a seven-state area north and west of Illinois. But the mails out of Chicago have not been crowded by Feliu missives for the past two years.

Thomas Nelson Finical, Jr.

Petroleum Engineer
Home: 711 B St., Taft, Calif. Telephone: Taft 5-2368
Business: Standard Oil Company of California 11-C Office, Taft, Calif. Telephone: Taft 5-2111
Married: Caroline Taliaferro, September 9, 1949, Cranford, N.J. Child: Thomas Carson, 3

Tom latched onto his mechanical engineering degree in February of 1948 and stayed put in the East long enough to tie the knot with Cacie Taliaferro in Cranford, New Jersey, a year and a half later. Thereafter the lure of the West and an innate gambling spirit resulted in a transfer to California where Tom supervises the drilling and production of oil wells. Cacie's principal extra-curricular activity is dramatics, while Tom spends his leisure hours on the golf course. They are ardent Republicans. Tom has attained the distinction of being elected Secretary-Treasurer of the San Joaquin Valley Chapter of the American Petroleum Institute.

William Clements Finkenstaedt

Sales Engineer
Home: 492 Rivard Blvd., Grosse Pointe 30, Mich.
Business: Buhl Manufacturing Company 2730 Scotten Ave., Detroit, Mich. Telephone: TA 5-5600

Bill is a big wheel in the auto and aircraft parts business, but it's so noisy out at Buhl that he can't quite reach us. What's that you say, Bill? What's that?

Daniel Clarke Wharton Finney

Surgeon
Home: 3209 N. Calvert St., Baltimore 18, Md. Tele.: Belmont 5-9166
Business: Union Memorial Hospital Calvert and 33d Sts., Baltimore 18, Md. Telephone: Belmont 5-7200

Married: Eleanor Jean Brown, February 26, 1955, Salisbury, Md. Child: Eleanor Dickey, 1

D. C. is just completing his resident training in surgery at Union Memorial Hospital in Baltimore. In July of 1957 he will commence a one-year assignment as the Hospital's resident surgeon, and will then probably enter private practice in Baltimore. D. C. graduated from the Johns Hopkins Medical School in 1953, and spent the next year as an interne in surgery at Johns Hopkins. Wife E. J. is a graduate of Salisbury State Teachers College and the Nursing School at Union Memorial Hospital, where she served as a nurse prior to their marriage. The Finneys enjoy vacations in Chester, Nova Scotia, each summer. During D. C.'s three years in the Army, he spent 20 months in Europe with the 26th Yankee Division, Infantry. D. C. was discharged as a sergeant, having earned the Bronze Star and four ETO battle stars. Post-war travels have taken D. C. to Edinburgh, Scotland, to study pathology at the Royal Infirmary in the summer of 1952, and to Bermuda for a vacation in 1954. D. C. is a member of the Baltimore City Medical Society, and served as a member of the Executive Committee of the Gilman Alumni Association from 1950-52. He is a Presbyterian, and a Republican. He lists his hobbies as golf, hunting and fishing.

Donald McPherson Finnie

Lawyer
Home: 122 East 82nd St., New York 28, N.Y. Telephone: LExington 5-1748
Business: Sherman, Sterling & Wright 20 Exchange Place, New York 5, N.Y. Telephone: BOwling Green 9-8500
Single

Don graduated from Princeton with high honors in economics in 1948, was a member for a time of Milton Academy, and only then decided on the law as his profession. Leaving Harvard with his LL.B. in 1956, he entered the firm of Sherman, Sterling, & Wright in August of that year and now leads a bachelor life in New York, where he is a member of the Princeton Club. Apart from a trip to Europe in 1949, Don has tended to spend his vacations at Amagansett, Long Island, where, he laconically states, he amuses himself. Tennis and squash are among his amusements, and he also enjoys not only listening to but building hi-fi sets. He spent one year of service with the Army Air Force.

Albert Fiori

Salesman
Home: 2531 St. Johns Ave., Jacksonville, Fla.
Business: Mayfair Sales Company, Inc. 2510 Silver St., Jacksonville, Fla. Telephone: EL 6-0751 or EL 6-0752

Al has spent a large portion of his adult life in the U.S. Navy. He served from 1939 to 1946, spending four of these years in the South

Pacific. He returned to the service in August of 1950 and served three and a half years more. During these periods he has received a total of seven Letters of Commendation, three Purple Hearts and one Presidential Unit Citation. He was finally discharged in 1954 as a full lieutenant. After a well-earned vacation in Puerto Rico in 1954, Al went into business and now holds a directorship in the Mayfair Sales Company, a wholesale chemicals and sanitary supplies outfit. Al works in the Florida-Georgia territory. His background for this work comes from employment with Heyden Chemical Company and Merck and Company. Al is active in the Boy Scouts and the Lions International in Jacksonville. Al's marriage, which took place in January 1948, a year after his graduation, is ending in divorce.

Arno Fischer

Designer
Home: 165-15 Cross Island Parkway, Beechhurst, L.I., N.Y. Telephone: INdependence 3-7168
Business: Chapman Evans & Delehanty, Architects and Engineers 50 Broadway, New York, N.Y. Telephone: DIgby 4-1910
Single

Arno graduated *cum laude* in architecture in 1947. He has worked with EUCOM, N.E. District Engineers, Joint Construction Agency. Also as Chief of Planning (all Army and Air Force bases east of Paris), USAREUR Hg., Area Command Engineer, Chief of Design (Army installations). He is currently engaged as a project engineer and designer—his duties involve managing and/or assisting in managing projects and their design and coordination. Arno has racked up quite a bit of travel which has involved a combination of business and pleasure. He's been to England, France, Germany, Ireland, Portugal, Azores, Spain, Italy, Switzerland, Luxembourg, Belgium, Netherlands, Austria, Denmark, and Sweden. Where next, Blithe Spirit? He goes whenever he can get away from his work. Aside from additional interests of skiing, swimming, and riding, Arno votes Republican, is a Catholic, and is a member of The Princeton Club of New York.

James Fitzcharles, III

Lawyer
Home: R.D. #1, Sandy Run Rd., Yardley, Pa.
Business: Mill St., Bristol, Pa.
Married: Ann Alspach, 1949, West Point, N.Y. Children: Keith, 4; Kevin, 2

Jim served during the war in the Navy, from 1943 until 1945. Upon graduating from Princeton, he attended the Law School of Temple University and received his law degree in 1951, at which time he entered the private practice of law in Bristol, Pennsylvania. Before grad-

uating from law school, Jim married the former Ann Alspach, in West Point, New York. They have since lived in Yardley, which is close to Jim's office in Bristol. During the summer, they and their two children spend their vacations in Maine, where Jim has the opportunity to do a good deal of fresh water fishing—his favorite sport. Jim is active in a scholarship foundation, being a member of the board, and Ann is very active in the League of Women Voters. They are Republicans and Presbyterians. Jim's brother-in-law, Bob Bepler, is also a member of the Class of 1947.

Edwin M. Fitzgerald

Engineer
Home: 7138 Dorel St., Philadelphia 42, Pa. Telephone: Belgrade 2-8085
Business: General Electric Co. 6901 Elmwood Ave., Philadelphia 42, Pa. Telephone: SA 9-4200, Ext. 757
Married: Dorothy Bogart, November, 1945, Bloomfield, N.J. Children: Mary Ellen, 9; Michael, 8; Jo Ann, 7; Edwin, 4; Thomas, 2; Robert, 1

Fitz spent three and a half years in the Navy during World War II and, while serving on the Essex, was accepted for the V-12 program. Returning to Princeton, he graduated with honors in electrical engineering (February 1949) and promptly headed for General Electric in Schenectady. Through a series of promotions, he is today an Advanced Engineer working on the product development of the low voltage switch gear. Ed is a very active member of church societies, the Rice Club (a G.E. social organization) and the American Institute of Electrical Engineers. An old married man of some 11 years, the Fitzgerald clan (four boys and two girls) keep Fitz and Dot pretty busy. Dot, a former private secretary with the USO, is also active in church and school activities. She enjoys their summer vacation over on the Jersey shore. Her ambition: to return to Princeton when they retire.

Paul Winston Fitzpatrick

Banker
Home: 18 Rue de Chazelles, Paris, France Telephone: Carnot 45-87
Business: 4 Place de la Concorde, Paris, France Telephone: Anjou 18-50
Married: Mariana Amram, November, 1954, Washington, D.C.

After 21 months in the Army Air Corps, from which he was discharged a corporal, Fitz returned to Old Nassau to pick up his A.B. in Politics. He subsequently joined the Guaranty Trust Company of New York, and became an Assistant Secretary in the bank's commercial department. Now attached to Guaranty's European headquarters in Paris, Fitz also devotes time to the American Club of Paris, of which he is assistant treasurer. In addition, he is a member of the University and Princeton Clubs of Paris. The Fitzpatricks, who have done a good bit of travelling on the Continent, recommend Spain as the ideal vacation spot. Mrs. Fitzpatrick, or Mari, is from Washington, D.C., and is

a graduate of George Washington University. She was assistant editor of the Thomas Y. Crowell Company in New York when Fitz met her. She is impressed with the intense loyalty of Princetonians to Princeton.

William T. Fleming, Jr.

Attorney
Home: 4635 Ingersoll, Houston 6, Tex. Telephone: MO 5-4458
Business: Vinson, Elkins, Weems & Searls Esperson Building, Houston 2, Tex. Telephone: FA 3-6301
Married: Joan Talcott Hibbard, June 1951, New York

Bill spent 28 months in the Army in the Second World War, 10 of them in the European Theater, and ended up a staff sergeant. After receiving his A.B. degree from Princeton in 1949, he went to Columbia Law School, from which he graduated in 1951. He returned to the European Theater in 1950, but this time in civvies and in the company of J. P. Bennett, '47. His wife, Joan, attended the Brearley School and Smith College before receiving her B.A. from Barnard College. She is now engaged in volunteer work. Bill is a member of the Texas Bar Association and of Phi Delta Phi. His leisure is devoted primarily to tennis and fishing, especially when he gets to Florida or the Bahamas on his January vacation.

Douglas Baden Fletcher

Investment Banker
Home: 4848 LaCanada Blvd., LaCanada, Calif. Telephone: Sylvan 0-1003
Business: Blyth & Co., Inc. 215 West 6th St., Los Angeles 14, Calif. Telephone: Mutual 7171
Married: Sally Wittenberg, September 9, 1950, Minneapolis, Minn. Children: David, 5; Christopher, 4; James, 2

The Army took almost three years out of Doug's college career, but it did give him a view of the Pacific from where he returned as a corporal. After graduating from Princeton he entered the investment banking business and lived in New York and San Francisco before moving to his present home in Los Angeles. He is associated with Blyth & Co., securing public and private financing for corporations, negotiating for the purchase and sale of businesses and rendering financial advice. Doug is a member of the Security Analysts of Los Angeles, the Princeton Club of Southern California, and has done work for the Community Chest. He married Sally Wittenberg of Minneapolis in 1950 and today they have three boys. Sally is a graduate of Wellesley. Before she married Doug she was an assistant editor for a trade journal in San Francisco. She now heads a cooperative nursery school for young children. Every August or September, you can find Sally and Doug relaxing at Santa Barbara.

William Durand Fletcher

Home: 208 Homestead Rd., Paramus, N.J.

Bill has been loyal to the Orange for many years now. Unfortunately, it's the Orange of Syracuse, so we don't hear from him more than once a decade.

Charles Budd Forcey

Assistant Professor
Home: 150 Claremont Ave., New York 27, N.Y. Telephone: UNiversity 5-6394
Business: Department of History, Columbia University New York 27, N.Y. Telephone: UNiversity 5-4000, ext. 828
Married: Pamela Cottier, June 19, 1947, Greenwich, Conn.

A native of Pittsburgh, it took Pete just one summer in the north woods of Ontario to convince him that the pursuit of intellectual opportunities is far superior to guiding canoe trips. Following Princeton, he spent the summer studying at Oxford where he met his better half, Pam. Thereafter, Pete acquired a master's degree at Columbia and his doctorate at the University of Wisconsin. He is presently preaching the virtues of American history to Columbia University undergraduates. Pam Forcey is the daughter of Hamilton Cottier '22, assistant dean of the college at Princeton. She followed a natural course in acquiring her higher education at Vassar. Nowadays, she keeps up with Pete's intellectual pursuits by crusading for adequate college salaries, working for the League of Women Voters and writing free-lance articles. Pete has written a number of articles published in *New Republic*, book reviews in the *Wisconsin Magazine of History* and the *Miami Alumnus* and is now well along on a book to be called "Intellectuals in Crisis: Croly, Weyl, Lippmann, and the Progressive Era, 1900-1925." Some title!

Frederick Forscher

Engineer
Home: 5854 Alderson St., Pittsburgh 17, Pa. Telephone: Jackson 1-0615
Business: Westinghouse Atomic Power Division P.O. Box 1468, Pittsburgh 30, Pa. Telephone: HO 2-5000, Ext. 371
Married: Mia Weiner, January, 1944, New York, N.Y. Children: Carri Lynn, 8; Joan Ellen, 5; Stephanie Gail, 2

Anticipating Premier Tojo by a good eight months, Fred joined the Army in April 1941 and served in the Coast Artillery and Combat Engineers until January 1946. Despite his considerable pre-war travel abroad (Fred was born in Austria) the Army saw fit to keep him stateside for his entire service, except for a half year in the Far East. When the war ended, Fred traded his master sergeant stripes for a Princeton B.S.E. in engineering, and late in 1947, he added with honors a master's degree in civil engineering at Columbia. For the next five years, he

dispensed civil engineering at Columbia, and in 1953 was paid off with a Ph.D. in applied mechanics. Today, Fred is supervisor of mechanical metallurgy for Westinghouse, where he interprets behavior of reactor materials. Although his various inventions are classified, there may be some clue in his published works. He's contributed technical articles to more than a half dozen journals, and helped write "Metallurgy of Firconium"—all of which helps pay his dues to Sigma Xi, ASME, AIME, ASM, SESA and the American Technicon Society. Mia studied at Hunter and for a time was a social worker. Twice a year, Westinghouse lets Fred escape with her to New York, where Mia's family babysits with the three girls so that Fred and Mia can relive their student days in Gotham.

Arnold Guy Fraiman

Lawyer
Home: 240 East 79th St., New York 21, N.Y. Telephone: BUtterfield 8-7917
Business: U.S. Court House, Foley Sq., N.Y.C. Tele.: COrtland 7-7100
Married: Genevieve Lam, July 8, 1954, N.Y.C. Child: Susan Diana, 4 months

Arnie spent 1944 through 1946 in the Medical Service Corps of the Army and, for 18 months, was stationed in Trinidad, B.W.I. He was discharged a first lieutenant and holds the rank of captain in the Medical Service Corps Reserve. He returned to Princeton after World War II and received his B.A. in June 1949. Before entering Columbia Law School, where he was editor of the *Columbia Law Review*, he worked with the Grey Flannel Set in advertising—Lennen and Mitchell, New York City. In June 1954, he picked up his LL.B. Arnie is now an Assistant U.S. Attorney with the office of the U.S. Attorney for the Southern District of New York and deals with the prosecution of criminal cases involving violations of Federal Criminal Code. He is interested in the Big Brother Movement, a member of the 9th A.D. Republican Club, New York Young Republican Club, Princeton Club of New York and Association of the Bar of the City of New York. In addition to his many civic activities, Arnie finds time for tennis, squash, ice skating and bridge. The Fraimans' vacations are usually spent at Martha's Vineyard and Scarborough, New York, where they loaf and play tennis. "Gen" attended Punahou School, Honolulu, Hawaii, was graduated from Wellesley in 1949 and from Columbia Law School in 1952. Her varied interests include law, ballet, painting, music and bridge. She is presently practicing law with Lord, Day and Lord in New York City.

Stuart Maurer Frame, Jr.

Doctor
Home: 95 Greenfield Lane, Rochester 10, N.Y. Telephone: Hillside 0332
Business: 216 Alexander St., Rochester, N.Y.
Married: Doris Inez Davis, December 22, 1950, Bunkie, La. Children: Stuart Davis, 4; Sheryl Lee, 3; Douglas Maurer, 1

Skip is probably the only member of the class with the distinction of having married an officer in the Waves. The winsome lass is the former Doris Davis from Louisiana with the appropriate nickname of "Rebel." After nearly seven years in the Navy and an M.D. from Rochester University they are temporarily located in Rochester, New York, where Skip is initiating practice. Supporting an ever-increasing family occupies nearly all of their time. Skip's specialty is otolaryngology, i.e. the treatment of maladies of the ear, nose and throat if you don't have a dictionary handy. Someday they may take a vacation at Nantucket if they run out of patients.

Charles Fredericks, Jr.

Advertising Executive
Home: 140 Downey Dr., Tenafly, N.J. Telephone: ENglewood 4-5845
Business: Ogilvy, Benson & Mather, Inc. 589 Fifth Ave., New York 17, N.Y. Telephone: MUrray Hill 8-6100
Married: Virginia Swart, May 1948, New York City Children: Charles, III, 8; Philip, 7; Stephen, 4; Elizabeth, 2; Margaret, 2

Charlie, Chairman and Major Domo Extraordinary of '47's *Tenth and Most Successful Reunion*, has traversed several fields of endeavor to arrive at his present post as an account executive at one of New York's leading ad agencies. Following graduation from Princeton, cum laude in 1947, Chas journeyed to Boston, where he ground through Harvard Law School, snaring his LL.B. in considerably less time than the usual three years. From there, he worked briefly for a New York law firm, then was on the road several years as a salesman before gravitating into the agency field, where he was briefly one of several account executives handling the Procter & Gamble business at the now-defunct Biow agency. (Fluffo was his "baby.") For Ted Bates & Company, he was responsible for the Minute Maid frozen products account—but that job lasted just about a minute last year. Now, with Ogilvy, et al., he's trying hard to push the sales of Spud cigarettes. Mrs. Fredericks, or Gini, a graduate of Syracuse University and onetime student of art, now spends most of her time minding the ever-increasing brood of young Fredericks (now totaling five, three of whom Gini hopes eventually to register at Princeton). Chas, when not grappling with the long and hectic hours of the advertising business, is a loyal member of Tenafly's Auxiliary Police Force, is a member of the Princeton Club of New York, and gets away from it all with a "loafing" vacation in Maine each summer with his family.

Norbert Freinkel

Doctor
Business: Thorndike Memorial Laboratory, Boston City Hospital Boston, Mass. Telephone: Kenmore 6-8600, ext. 256
Married: Ruth Kimmelstiel, June 19, 1955, Larchmont, N.Y.

Norbie, the only doctor we came across who still knows how to print, has accumulated an impressive list of medical titles, travels and tales. He received his M.D. at N.Y.U. in 1949, is a member of Sigma Xi, the Endocrine Society, the American Federation for Clinical Research, Fellow, the American Cancer Society, and National Foundation for Infantile Paralysis. He has published articles in 30 scientific publications on endocrinology and fluid physiology. He interned at Bellevue, is currently an instructor of medicine at Harvard after a year in Cambridge, England, with wife Ruthie, also a doctor. Norbie married a southern belle (Randolph-Macon, Duke University) in May 1955. So far, Ruth and Norbie who worked in biochemistry in England, have produced no known mutations.

Thomas Freund

Teacher
Business: Chemistry Department, New York University New York 53, N.Y.

Following a brief stint in the Navy, Thos returned to Princeton in time to graduate in June of 1947 with honors in chemistry. He then proceeded to Catholic University in Washington, D.C., where he earned his Ph.D. in the same field of endeavor. He began his teaching career at Northwestern University, switching by 1954 to the chemistry department at N.Y.U. If Thos has discovered any important chemical formulas, they must be "top secret"; at least, they are as far as we're concerned.

Robert N. Fuleihan

Insurance
Home: 6503 W. Franklin St., Richmond, Va. Telephone: 87-1667
Business: 406 E. Main St., Richmond, Va. Telephone: 7-9473
Married: Ruth Bennett, September, 1949, Summit, N.J.

Possessing a Princeton degree in economics (with honors) and a Master's in Business Administration from Harvard Graduate School of Business (with distinction), it is not difficult to realize why Bob is a valuable man around the Connecticut General office these days. As a converted Yankee, he describes his job as including all phases of the operation: administrative, teaching, sales management, recruiting and selling! Extracurricularwise, Bob finds himself very active in civic, charitable and church organizations. For relaxation or competition, he likes a round of golf at a local country club. Bob's wife, Ruthie, from Wellesley, had a whirl, also, in business before they were married. Now she mainly devotes her time to activities—social and civic. As a first lieutenant in the Air Force during the war, Bob spent some time in Australia and was very impressed with what he saw. As an undergraduate at Princeton, he professed a strong desire to pay a return visit to the land Down Under. Olympics or not, the Fuleihans vacationed in Hawaii in '56 and as far as Ruth is concerned that's far enough!

Maxime Jay Furlaud

Movie Producer
Home: 101 East 16th St., New York City Telephone: GRamercy 3-8167
Business: Self-employed (same address) Telephone: GRamercy 3-8167
Married: Alice Nelson, December 1952, Philadelphia, Pa.

Max is exercising his spirit of independence as a free-lance film writer, producer and director in the field of documentary as well as theatrical films. To prepare for his current work, after having graduated *cum laude* from Princeton's English Department, Max had spent time working in Italy, France, the Near East, Greece and England. The State Department hired him to make a round the globe trip (probably to make up for the relatively little travel he did in his two a half years in the Marine Corps). During these trips he was not always working, for he admits spending some of the time just plain touring. To his credit, he can cite six films which he has either written or directed which have won Film Festival Awards. Max has been married five years to Ally (Mrs. Furlaud) who is a graduate of the Baldwin School, Philadelphia, and Radcliffe, which is near one of the other universities which is sometimes said to be in the same class as Princeton. As you might expect, Max is a political independent.

Theodore Edmond Gagliano

Home: 2029 W. 11th St., Brooklyn 23, N.Y.
Married: Lucille Mascali, Brooklyn, N.Y.

Having served time with the Air Force and entered Princeton through the wartime ASTP set-up, Ted went on to graduate in February 1947, with a degree from the psychology department. He's been so busy since then rooting for the Dodgers—and they certainly need psychological help—that he hasn't had an opportunity to fill out any silly old biographical questionnaires (conceived by a Yankee fan yet).

Charles E. Gahagen

Physician
Home: 1758 N. Taft Ave., Hollywood, Calif.
Married: Yes, but particulars unknown Children: Two girls, 3 and 1

Chuck was among the missing for several years after he left Princeton, during which time he was leading the usual life of a young medical aspirant. He received his M.D. at Syracuse in 1949, then served 19 months internship. Two years of medical service in the Army then followed, and on his return to civilian life Chuck served three years of residency in internal medicine. He is now practicing in Hollywood (lucky boy?) and has a wonderful wife, who is also a doctor, and two little girls.

Richard Loring Gaines

Educator
Business: Cromwell House, Lawrenceville School Lawrenceville, N.J.
Single

Putting his English degree (honors) and tennis ability to logical use, Dick has been teaching and coaching at Lawrenceville School for the past year. We can remember his net prowess full well, but we can't vouch for his English because we haven't heard from him in a year or 10.

Richard V. Gallagher

Executive Director
Home: 1953 Kiest Ave., Chicago, Ill. Telephone: CRestwood 2-3482
Business: Greater North Michigan Avenue Association Chicago, Ill.
Married: Kay Homer, 1952, Chicago, Ill. Children: Richard V., II, 4; Kevin L., 2

Dick reports that he is an assistant executive director of the Greater North Michigan Avenue Association, and enjoys the south in the winter and his farm in the summer.

Paul Edwin Gamble

Chemical Engineer
Home: 557 Washington St., Bound Brook, N.J. Telephone: Elliot 6-2522
Business: American Carbide & Carbon Co. Bound Brook, N.J. Telephone: Elliot 6-1700, Ext. 568
Married: Genevieve Straile, February 21, 1945, Beaver, Pa. Children: Carolyn Belinda, 8½; William Walter, 6½

Paul's wife, "Genie," whose interest and preoccupation is now the home and family, was a laboratorian in a chemical plant prior to marriage. Paul lived at Neshanic, New Jersey, for a while and has worked with the American Cyanamid Co. and with E. R. Squibb & Sons. He is presently doing research and development work as a chemical engineer with American Carbide & Carbon Co. He has a B.S. in Chemical Engineering from Princeton and is a member of the American Institute of Chemical Engineers. Paul spent a year in Uncle Sam's Army and did war work as a chemist in a synthetic rubber plant. Non-professional pursuits include membership in the F. & A. M. Brook Fellowship of the Bound Brook Presbyterian Church and a Republican voting preference. Vacation preferences are for summer sightseeing trips to New England and Canada.

Robert W. Gamble

Retail Lumberman
Home: 832 Hawthorne St., Cloquet, Minn. Telephone: Triangle 9-7146
Business: Gamble Lumber Co. 111 Avenue C, Cloquet, Minn. Telephone: Triangle 9-6077

Married: Anna H. Slaughter, February 1954, Easton, Md. Child: Robert, II, 2

Bob obtained his B.S.E. in June 1947 after two and a half years in the Navy. He then continued his education to obtain an M.S.E. in civil engineering. After working as assistant mine superintendent for Davison Chemical Corp., in Lakeland, Florida, he transferred to Baltimore where he worked as a process engineer. He is now a partner in the Gamble Lumber Company. Besides being a member of Rotary and the Northwest Lumberman's Association, Bob is a director of the local Chamber of Commerce and the Northwest Paper Foundation Scholarship Committee. He is an Episcopalian and favors the Republican Party. His favorite sports are golf, bowling and skiing. In January you're apt to find him in Ft. Lauderdale playing golf or loafing. Mrs. Gamble graduated from the College of Notre Dame and was a chemist before her marriage. Her main interests are now her family and music.

John Wing Gantt

Home: 3721 Broadview Dr., Cincinnati 8, Ohio

John graduated from Harvard and doesn't plan to answer any Princeton communiqués until we let the Cantabs win two consecutive football games.

John Underhill Gardner

Doctor
Home: 304 11th Ave., S.E., Rochester, Minn. Tele.: Rochester 2-7317
Business: Mayo Clinic Rochester, Minn. Telephone: Rochester 2-2511
Married: Virginia Ann Koenig, December 27, 1950, Washington, D.C.

From 1943 to 1946, John was with the Signal Corps from which he emerged as a 2nd Lieutenant. The last six months of duty were in Europe. He came to Princeton in 1946 and got his A.B. in 1949. John went on to take his medical training in New York and got his M.D. in 1953. He then spent a couple of years in Washington, D.C. before getting a Fellowship with the Mayo Clinic, specializing in internal medicine. Since 1954 he has been in Rochester, Minnesota, with the Clinic. John married Virginia Koenig of Washington, D.C. in 1950. Ginny is a graduate of George Washington University and was a secretary before their marriage. Both she and John have a mutual interest in antiques. John's other hobbies are stamps, coins and fishing.

A. A. Garrabrant, Jr.

Home: 330 Edgewood Avenue, Westfield, N.J. Telephone: WE 2-1464
Business: Esso Export Corp., 60 West 49th St., New York City Telephone: PLaza 7-3000

Married: Marianne Crall, June 25, 1949, Collingswood, N.J. Children: Bradley N., 5; R. Montgomery, 3; Marianne E., 8 months

Art has an important job as a section head for Esso. This involves long-range crude oil programming as well as acquisition, allocation and scheduling of crude oil which moves in international trade. Prior to this, he served as a programming and allocation analyst for Western Hemisphere crude oils and Middle Eastern crudes. He also worked on the sale of petroleum products to the United States military forces. Art served in the Navy in World War II for 27 months, including time spent in the Pacific Theater and the American Theater. He attained the rank of ETM 2/c. He returned to Princeton to receive his AB Degree in June, 1949. "Mickey," Garry's wife, attended Cedar Crest College in Allentown, Pennsylvania, where among other things, she served as president of her class for four years. She was also active in the Home Economics Club and was a member of the Honors Society. Her chief occupations currently are that of being a homemaker, sewing, decorating, and taking care of three bouncing offspring. Art has taken one trip to Rio de Janeiro (1951), as well as business visits to such places as Pensacola and Toronto. The Garrabrants take their vacations along the Jersey shore during the summer where they generally swim and take life easy. Garry considers himself an Eisenhower Republican.

Richard G. Garrett

Lawyer-Executive
Home: 308 West 30th St., New York 1, N.Y. Telephone: CHickering 4-3289
Business: Curry Sound Corporation (same as home address)
Single

Tex was a member of the American Field Service during World War II and served for a time with the British 14th Army in India. After graduation from Princeton, he worked in Berlin for two years as an Intelligence Analyst, Berlin Sector Military Government. While in Berlin, Tex shared an apartment with another staunch '47er, George Kern. Tex returned to the U.S. long enough to get a law degree at Yale Law School but was soon back in Germany again, this time as a Lieutenant in the USAF Air Intelligence Wing. In 1954, after 19 months in the Air Corps, he joined the New York law firm of Breed, Abbott and Morgan. Currently Tex is very busy as a Vice-President of Curry Sound Corporation, a company he helped found. The company was formed to exploit a new invention relating to sound reproduction and Tex's duties include legal and financial matters and sales development. A bachelor, Tex lists his present hobbies and sports as larceny, white slavery, and mayhem. One of the most extensive travelers in the Class since graduation, he has had an opportunity to pursue these interests in France, Spain, Italy, England, India, Ceylon, and Mexico, in addition to N.Y.C.

Pierre Prosper Garven

Lawyer
Home: 20 W. Plaza, Ridgewood, N.J.
Business: McCarter, English & Studer Newark, N.J.

Pete, who logged two years with the Air Force before flying low for his A.B. degree in politics at Old Nassau, has been doing extremely well as an attorney in private practice and as an assistant U.S. attorney for New Jersey. But, per usual, he's too modest to accommodate us with any of the glory details.

Clifford P. Garvey, Jr.

Salesman
Home: Chauncey Lane, Cedarhurst, L.I., N.Y.
Business: The American Laundry Machinery Co. New York
Married: Josephine Ann Davison, September 1949, New York Children: Clifford, III, 7; Christopher, 6

A veteran of the Army Medical Corps, Bones has been with the American Laundry Machinery Company for many years as a salesman. Mrs. Garvey, Ann, attended Thomas School in Rowayton, Conn., and Dominican Academy in New York, and is a graduate of Finch Junior College. She and Bones went to Wequetonsing, Michigan, on their honeymoon in 1949.

David Fairchild Gebhard

Aeronautical Engineer
Home: 9 Woodbrook Dr., Matawan, N.J. Telephone: Matawan 1-2217
Business: Kellett Corporation Willow Grove, Pa.
Married: Shirley Wallace, September 8, 1951, Red Bank, N.J. Children: David Fairchild, Jr., 2½; Jennifer Leigh, 1½

Dave's career in areonautical engineering has been an outstanding one. After obtaining his B.S. and M.S. degrees in aeronautical engineering at Princeton, in 1948 and 1950 respectively, he served with the Research Association of Princeton University, as an administrative engineer at the Gyrodyne Co. of America, and now occupies the position of Chief of Preliminary Design and Special Products for the Kellett Corporation. Dave is a member of Sigma Xi, the American Institute of Aeronautical Science, and the American Helicopter Society. He has published a number of classified aeronautical research reports, and has obtained several patents for helicopter design and control systems. Shirl is a graduate of Skidmore College, and worked as a registered nurse before her marriage. The Gebhards' family hobby is a newly-acquired sailboat. Vacations find them at the Sandlass Beach Club on the New Jersey shore. Dave spent two years in the Army Air Corps cadet program, and was discharged as a corporal. He has lived in Stony Brook, Long Island, and Nixon, New

Jersey. Dave has given his best efforts to the Class as Reunion chairman in 1953 and 1954. He is a Republican, and a member of the Dutch Reform Church.

Vernon Meredith Geddy, Jr.

Attorney
Home: 138 York St., Williamsburg, Va. Telephone: Williamsburg 121-W
Business: Francis St., Williamsburg, Va. Telephone: Williamsburg 120
Married: Mary Lou Sibley, December 22, 1949 Child: Anne Lewis, 4

After two years in the Air Force during World War II, a portion of that period spent in the Philippines, Bud caught up with his collegiate career once more and graduated from Princeton with honors in politics in June, 1949. Three springs later, he was a full-fledged attorney, having earned the advanced degree at the University of Virginia. Bud displayed his shingle in Williamsburg, where he is still practising, but we cannot add any of the extra trimmings without at least a brief non-legal brief from the subject.

George W. Geiger, Jr.

Sales Engineer
Home: Aronimink Arms, Drexel Hill, Pa.
Business: I.T.E. Circuit Breaker Co. Philadelphia, Pa.
Married: Jean Coffman, December 8, 1956, Philadelphia, Pa.

George is a sales engineer for the I.T.E. Circuit Breaker Co. He is a member of the American Institute of Electrical Engineers. The Navy gave him some practical experience in the Civil Engineering Corps during 1952-54 in Panama. He also spent two years in the Navy during World War II. Between trips to Bermuda, Latin and South America, George and his wife Jean play a mean hand of bridge. She attended Westhampton College of Richmond, Virginia and Beaver College at Jenkintown, Pennsylvania. They both say, "I like Ike!"

Charles Edward Getler

Program Planner
Home: 4810 Bishop Road, Detroit 24, Mich. Telephone: TU 1-6821
Business: Ford Motor Co. Detroit, Mich. Telephone: LO 5-7000
Married: Joyce Culehan, May 3, 1952 Child: Diane Elizabeth, 3

A loyal member of the Class, Charlie returned from 19 months of Navy duty as a seaman first-class and picked up his A.B. at Princeton in 1948. By 1951, he had his M.R.A. from the University of Michigan and was ready to start climbing up the ladder at Ford Motor Company in purchasing and programming. Today, he is program planner with Ford's Edsel Division in Dearborn, planning and following up timing aspects of new model vehicle programs and serving as consultant in the

various phases of the model change system. Joyce, formerly a popular coed at Michigan State, reports that her favorite pastimes are watching the Fords go by and watching Charlie come home.

J. Clark Gleeson

Home: 32 Maple Street, Somerville, N.J. Telephone: RAndolph 2-2272
Business: 31 No. Doughty Ave., Somerville, N.J. Tele.: RAndolph 5-0200
Married: Allegra Jean Fink, March 3, 1952, York, Pa.

After three and one-half years in the U.S. Navy Clark was discharged as a lt. j.g. and returned to Princeton, where he set up dental practice right on Nassau Street. Along came the Korean War and Clark was recalled for an additional one and one-half years, serving as a lt. j.g. in the Dental Corps. While later carrying on his private practice in Princeton, Clark took a very active part in Class activities, heading up the 1955 Reunion. Moving to Somerville last fall, his interest did not diminish and he now holds a post on our Executive Committee as well as a spot on the 10th Reunion Committee. When vacation time rolls around we can usually find Clark and Allegra loafing in New England. When not on vacation, they work very closely as Clark has made an extremely smart move by hiring Allegra as his dental assistant, which was her line of work before their marriage. In addition to a pretty helper in the office, Clark, who earned his D.D.S. at Temple, boasts participation in the American Dental Association's Mercer County Society (trustee), the Masonic Lodge, the Somerville Kiwanis Club and the First Presbyterian Church (deacon).

Henry P. Glendenning, Jr.

Broker
Home: 2322 Spruce St., Philadelphia, Pa. Telephone: LOcust 7-5916
Business: Butcher & Sherrerd 1500 Walnut St., Philadelphia 2, Pa. Telephone: PE 5-2700
Single

Henny works for an investment house, in which his specialty is municipal bonds. This entails a good deal of travelling throughout the state on behalf of the firm. Henny also has the very responsible and distinguished position of being the commanding officer of the First City Troop of Philadelphia, which has participated in every conflict in which the United States has been involved. The Troop is now a part of the National Guard, which was called to active duty during the Korean War. Thus Henny spent an additional two years in the service during this conflict, after having served in the Marine Corps as a second lieutenant from June 1943 to June 1946 during World War II, a portion of that time having been spent in the China Theatre of Operation. After graduating from the Engineering School in 1949, Henny returned to work

and to live in Philadelphia. He presently resides in bachelor quarters in that city. During the summertime he spends part of his vacation on National Guard training, and on other occasions he enjoys the pleasures of the Atlantic coast from Virginia to Maine.

Lawrence L. Glover

Minister
Home: 2259 Edison Ave., Granite City, Ill. Telephone: TRiangle 7-1975
Business: First Presbyterian Church of Granite City 22nd and Delmar Sts., Granite City, Ill. Telephone: TRiangle 6-6812
Married: Charlotte Messling, June, 1949, Kingston, N.J. Child: Robert Lawrence, 6

After receiving his A.B. in 1949, Larry went on to Western Theological Seminary and there was awarded his Bachelor of Divinity in 1952. Ordained soon thereafter by the Presbyterian Church U.S.A., he spent his first three years in the ministry as the pastor of three churches in southwest Pennsylvania. He then received a call to the First Presbyterian Church of Granite City, Illinois, where he serves now as assistant pastor, preaching, making pastoral calls, counselling, but primarily working in the church's education program. He has also served on the Board of School Directors in Dunbar, Pennsylvania, and is currently a member of the Society of Biblical Literature and Exegesis, the Daybreak Optimists of Granite City, and, as of old, Cloister Inn. During the war Larry spent just short of two years in the infantry, seven months of which found him in Europe, where he received the Combat Infantry Badge and took part in the Army of Occupation in Germany. Very soon after graduating from Princeton in 1949, he married Charlotte Messling of nearby Kingston, New Jersey. Charlotte attended Princeton High School and the McKinley Memorial Hospital School of Nursing, where she became a Registered Nurse. The Glovers have one child, and the family usually returns to New Jersey for its vacations.

P. D. Gold

Sales Engineer
Home: 4200 Culver St., Kensington, Md. Telephone: OL 7-2958
Business: Worthington Corp. 1140 Woodward Bldg., Washington, D.C.
Married: May Sheridan, December, 1948, Atlanta, Ga. Children: Andy, 5; Skippy, 3

Dan served three years in the Navy during World War II, emerging with the rank of lieutenant j.g. With a Princeton engineering degree, he got one of those "one in a million" jobs as a "traveling salesman" for Worthington. At this time, he lived in Winter Park, Florida, and had the sunshine state as his territory. Inevitably, all Pleasant (pardon the pun, but "P" stands for Pleasant in P. D. Gold) things must come to an end. Dan was recalled as a Naval reservist when hostilities broke out in Korea. Now living in exurbia Washington and in charge of Worth-

ington's government and export sales, Dan maintains contacts with several professional engineering societies and the local Princeton Club. Pursuant to his fondness for golf, swimming and just plain loafing, the Golds usually return to Florida during their winter vacation. On the distaff side, May, a former newshen and columnist with the Atlanta Constitution, is no stranger to D.C. She attended Georgetown Visitation School in that city. Outside her family, her principal interest is in the Junior League.

Malcolm Jay Goldstein

Teacher
Home: 2136 Bowdoin St., Palo Alto, Calif. Telephone: DAvenport 4-1341
Business: Department of English, Stanford University Stanford, Calif. Telephone: DAvenport 3-9411, Ext. 214
Single

Mal attended Columbia University Graduate School following graduation in 1949, and subsequently received an M.A. and Ph.D. in English. Now an instructor in the Department of English at Stanford University, he has contributed articles to the journals in his field, and is a member of the Modern Language Association and the American Society for Theatre Research. Along with his hobby of art collecting, Mal enjoys traveling, particularly in the Princeton, New York, and New England areas. He visited Europe in the summer of 1949.

Wallace Hanna Good

Manufacturing
Home: Valley View Terrace, Hackettstown, N.J. Tele.: Garden 5-4261
Business: Good-McCree Leather Co. Hackettstown, N.J. Telephone: Garden 5-4841
Married: Marjean Moore, Latrobe, Pa., November 1949 Children: Wallace, 6; Donald, 5; Robert, 2

After three and a half years in the Navy, Wally took up his studies in Princeton and graduated in June 1948 with a B.S.E. He went to work for the Lackawanna Leather Company and rose to the position of plant manager. In November 1949, he married Marjean Moore in Latrobe, Pennsylvania, and went to Jamaica on their wedding trip. In 1953, Wally and Jean travelled across the U.S. by trailer to establish a branch of the Lackawanna Leather Company in Los Angeles. He later took on his present job which is vice president in charge of manufacturing of the Good-McCree Leather Company in Hackettstown, New Jersey. His wife, Jean, is a graduate of Allegheny College, and worked with the Nielsen Radio Index until their marriage. At present her time is fully occupied raising a family of three children. Her brother, Larry Moore, is a member of the Class of '47. Wally is a member of the Rotary and a trustee of the St. James Church in the Oranges. His present obsession is antique cars, one of which we hope he brings to the 10th reunion.

Frederick W. Goode

Teacher
Home: Middle Rd., Newport, R.I. Telephone: Viking 6-0197
Business: Portsmouth Priory School Portsmouth, R.I. Telephone: Portsmouth 58
Married: Marilyn Van Hoosear, December 1955, Sonoma, Cal.

After graduating magna cum laude and Phi Beta Kappa in 1947, Fred taught at the St. George's School in Newport, Rhode Island, for two years, followed by a stretch of five years' teaching at South Kent School in Connecticut. At this point, even though he had served almost three years in the Navy during World War II, Fred was called back into the Navy for 22 months during the Korean War. Having been in the Pacific during the World War, six months of his second hitch was spent in the Mediterranean serving as operations officer for destroyers. Now back to teaching English and art at the Portsmouth Priory School, Fred relaxes in his hobbies of painting, gardening, camping and golf. Painting and golfing also consume most of his vacation, usually spent in Sugar Hill, New Hampshire. Fred's wife, Marilyn, graduated from Mills College and later attended the Graduate School of New York University Art Institute. Before her marriage she followed a career in animal husbandry. Marilyn now enjoys conducting children's art classes.

Edward Barr Goodnow

Customer's Man
Home: 440 West 24th St. (Apt. 15-F), New York 11, N.Y. Telephone: WAtkins 4-4089
Business: Kidder Peabody & Co. 17 Wall St., New York, N.Y. Telephone: HAnover 2-8900
Married: Diane Throckmorton, September 17, 1955, Rye, N.Y.

Before his graduation from Princeton, Ned put in his time for Uncle S. like the majority of his Classmates. He had the honor of being a "dogface" soldier in the infantry and served three years, including a year's service in Europe. Obviously tired of walking, Ned spent two years of Korean War service with the artillery in Europe. This time, he had a first lieutenant's commission. During World War II, Ned was wounded and received the Purple Heart. Back to normalcy, Ned landed with the investment firm of Kidder Peabody & Co. in New York City. The present finds him still with this outfit as a customer's man, selling all types of securities to individuals and institutions. Ned has become a confirmed New Yorker, having lived in Manhattan ever since graduation with the exception of his time in the Korean conflict. Ned spent some time in Europe as a civilian in 1949 and 1950, kicking up his heels in bachelor style. This is no longer possible since he was married in 1955. Ned and wife Dee have no children as yet and thus can still fully enjoy those summer vacations at Westhampton, Long Island, where they relax in the sun and get in some tennis and golf at the

Westhampton Country Club. For wintertime fun, he likes to get away to the nearest ski trail.

Charles Howard Goodrich

Doctor
Home: 137-28-A 68th Dr., Flushing 67, L.I., N.Y.
Business: 3650th Medical Group, U.S. Air Force Sampson AFB, N.Y.

Last time Chuck checked in, he was a first lieutenant in the Air Force, pursuing his medical career.

David Crockett Gordon

Educator
Home: Grist Mill, Goebel Rd., New City, N.Y. Telephone: New City 2764
Business: Pickwick Theatre, Blauvelt, N.Y.
Married: Yes (particulars unknown)

With those first two names, who needs to answer questionnaires?

Gerald Vincent Gordon

Chemist
Home: 736 22nd St., N.W., Washington 7, D.C. Telephone: MEtropolitan 8-3447
Business: U.S. Department of The Interior, Geology Survey 12th and Pennsylvania Ave., N.W., Washington, D.C. Telephone: RE 7-1820, ext. 3157
Single

Analysis is Jerry's forte. During business hours he is analyzing the inorganic aspect of our national water resources. During recreational hours he is analyzing the fairways and greens of the nearest golf course or the relative merits of Goren and Culbertson over the bridge table. Four years in the Navy preceded Jerry's Princeton education. Thereafter he travelled to Canada and Mexico, finally landing in Washington, D.C., where his vacations are spent at Rehoboth Beach, Delaware.

Joseph K. Gordon

Lawyer
Home: 129 Cherry La., Wynnewood, Pa. Telephone: Midway 2-5675
Business: Ballard, Spahr, Andrews, & Ingersoll 1035 Land Title Bldg., Philadelphia 10, Pa. Telephone: Locust 7-5615
Married: Ray McLean, December 3, 1955, Wynnewood, Pa.

Joe received his law degree from the University of Pennsylvania and, since that time, has worked for the firm of Ballard, Spahr, Andrews, & Ingersoll, where he is an associate specializing in anti-trust law. He is a member of a number of professional societies, including the Pennsylvania Bar Association, the Philadelphia Bar Association, and the American Bar Association. In addition, he is a director or trustee of three corpora-

tions, one club and one charitable organization. He has also been active in graduate Princeton affairs as a member of the Class Executive Committee, a member of the board of governors of Princeton Charter Club, and an ex-board member of the Princeton Club of Philadelphia. He is a member of the Racquet Club of Philadelphia, Merion Cricket Club, Sunnybrook Golf Club, the Courts, and the Princeton Club of Philadelphia. During World War II, Joe spent three years in the Navy on the east coast of the U.S. where he was a transportation officer at Bainbridge and later a gunnery officer on a light cruiser. He usually takes vacations in August and goes to Buck Hill Falls or Northeast Harbor in Maine. Joe's wife, Ray, is a graduate of Wellesley College, before which she went to Shipley and Chatham Hall. Ray taught school before marriage and her interests include tennis and music. Both her brother and father went to Princeton.

For PAYSON GORDON, see "lost-in-the-shuffle" department, page 323.

Richard W. Gosling

Doctor
Home: 464 River Rd., Fair Haven, N.J. Telephone: Red Bank 6-7617
Business: 464 River Rd., Fair Haven, N.J. Telephone: Red Bank 6-7616
Married: Ann Parry, September 6, 1950, Asbury Park, N.J. Children: Richard W., Jr., and Carol Ann (twins), 4; Amy Allen, 2½

First and foremost a father of twins, Goose went into medical training after Princeton and received his M.D. in 1951. Now practicing in Fair Haven, N.J., he specializes in obstetrics and gynecology. Professionally, he is a member of the Monmouth County Medical Society. Spending a total of five and one-half years in the Navy during World War II, the best years were those in the Navy V-12 program at Old Nassau. During the Korean outbreak, Goose took a crack at the Army, spending two years in the Medical Corps, of which he is presently in the Reserve. Ann, a mother of twins, graduated from Wellesley in 1947 and New York College of Medicine in 1951. Twins and Amy notwithstanding, she is now a practicing physician. Her brother is a member of the Class of 1953, and her fond desire is that she send some sons to Princeton.

John N. Gould

Engineer
Home: 601 Colby, Everett, Wash. Telephone: Ce 3997
Business: Simpson Paper Company Everett, Wash. Telephone: Ba 2131
Married: Margaret Hartman, March 16, 1951, Seattle, Wash. Children: Catherine Anne, 3; John Winthrop, 1

John spent two years in the Navy as an electronic technician. One of these years was under the palms of the Pacific. After graduating with honors with a B.S. in E., he went on to work teaching night school at Everett Junior College, as a design engineer for Marshall & Barr and for Stevenson & Rubens, both in Seattle. He currently fills the shoes of

a project engineer at Simpson Paper Company. John has had published: "Paper Handling at the Trimmers," published in "Tappi," and "Paper Mill News." He has invented a paper conveyor which is not patented yet. Margy went to Mary Washington in Virginia, and to the University of Washington. She likes gardening, aside from the time-honored position of housewife. The Goulds usually go to Bainbridge Island, Washington, to their family summer place in July and John generally likes "to build something." John is a member of the Technical Association of Pulp & Paper Industries, The Seattle Tennis Club, and the Republican Club. He likes to play golf and tennis and to ski when the time allows.

William A. Gracie, Jr.

Doctor
Home: 2340 Yost Blvd., Ann Arbor, Mich. Telephone: NO 23498
Business: University Michigan Hospital Ann Arbor, Mich. Telephone: NO 31531
Married: Phyllis Ann Harris, June, 1950, Cumberland, Md. Children: William, 3; Julie, 1

Following graduation summa cum laude from Old Nassau, Bill spent the next four years at Johns Hopkins Medical School, receiving his M.D. in 1953. Moving on to the Big 10, Bill began saw-boning up in his field of specialization—internal medicine. While instructing students at University Hospital, he is girding himself for the inevitable "State Boards." In his off-hours, Bill's hobby interests are hi-fiing and photography. The latter he puts to good use on his vacation each summer as his home movies will substantiate. Bill, who describes his marital status as "intact" after six years, shares a penchant for politics and traveling with his wife. They have covered much of the Western Hemisphere and every four years make it a point to attend the Republican National Convention. Bill's recollections of Europe are not exactly utopian as he spent some months in a German prison camp during World War II. Mrs. Gracie, better known as "P.A.," is an accomplished pianist, having graduated from the Peabody Conservatory. However, she has had little time to pursue a career since she met Bill. Her time is devoted to that of mother, housewife and joiner of the usual women's organizations. She is an ardent Princeton booster.

James T. Granbery, Jr.

Administrative Assistant
Home: Brentwood, Tenn. Telephone: Nashville CY 7-3437
Business: Ingram Barge Co. P.O. Box 1275, Nashville, Tenn. Telephone: Nashville CY 7-8551
Married: Lillian Anne Duke, August, 1953, Jackson, Miss.

Jim's spirit on the football field has carried on since graduation. Returning to his native Tennessee after Princeton and three years in

the Navy, he became a jack of all trades as a freight dispatcher, star salesman and finally assistant to the Vice President at the Ingram Barge Company. He put his salesmanship to work in winning Lil Duke, former secretary and airline stewardess. Lil and Jim love outdoor recreation. Their main interests center on hunting and water skiing. Jim's position as regional representative shows his enduring interest in Princeton.

Charles Harrington Green

Motion Picture Producer
Home: 72 E. 93rd St., New York 28, N.Y. Telephone: TRafalgar 6-8095
Business: Signal Productions, Inc. 5 E. 51st St., New York 22, N.Y. Telephone: PLaza 5-8529
Married: Helen O'Donnell, January 22, 1955

Chick, who spent a year and a half in the Air Force during World War II, qualified quickly for our "lost" list and dropped pretty much out of sight until appearing at our Seventh Reunion. Six months later, he reported his marriage and the fact that he was a producer and unit manager for George Blake Enterprises, Inc., producing and directing film commercials for television. He has now more or less rejoined the "lost" list, though we keep looking for Chick to appear on screen behind a Marlboro tattoo. (Late note: From the BAR, we have learned that Chick is now vice-president of Signal Productions, making motion pictures.)

Ledford Gerald Gregory

Doctor
Business: Beckley Memorial Hospital, Beckley, W.Va.

Before transferring his medical talents to West Virginia, Led served as a resident in orthopedic surgery at Presbyterian Hospital in New York City.

John Perkins Grier

Lawyer
Home: 3768 Stewart Ave., Miami 33, Fla.
Married: Jeanne C. Bottomley, January 15, 1950 Children: Paula Ann, 6½; Robert Cooper, 5; Martin Bottomley, 3

It's a good thing Johnny answered his '47 birthday card two years ago, or we wouldn't be able to report the names of his three young children, or the fact that he was an assistant attorney with a Fort Lauderdale legal firm at that time. Apparently, his biographical questionnaire for "Ten Years Out" found its way into File 13.

Robert C. Griggs

Doctor
Home: 4134 Fulton Parkway, Cleveland 9, Ohio Telephone: Sh 9-1943

Business: Western Reserve Univ. Medical School, City Hospital Cleveland 9, Ohio Telephone: FL 1-4820
Married: Vona Hauck, June 6, 1953, St. Louis, Mo. Children: Marsha, 3; Steven, 1

After spending two years in the Navy during World War II, and finishing Princeton, Bob managed to sandwich an M.D. degree at Harvard, 1949, before returning to the Navy, this time to its Medical Corps. Following another two years in the service, seven months of which were in Korea, Bob was discharged a lieutenant. Dr. Griggs is currently an instructor in medicine at Western Reserve University Medical School in Cleveland. In addition to teaching medical students, he is also involved in medical research, and has published several scientific papers. Bob is affiliated with the Evangelical and Reformed Church and is a Republican. He enjoys sailing and presumably manages to pursue this sport on windy Lake Erie. Mrs. Griggs, Vona, was interested in nursing prior to her marriage and attended Western Reserve University. Obviously, her interests and activities now center around her family. The "obviously" was added by the biographer's wife, who has children of similar ages.

Arthur M. Gustafson

Engineer
Home: 1 Axtell Dr., Scarsdale, N.Y. Telephone: SC 3-3481
Business: General Electric Co. 1285 Boston Ave., Bridgeport, Conn.
Single

Gus spent two years in the Navy before returning to Princeton to receive his B.S.E. He worked with the U.S. Rubber Co. and then with Walter Kidde & Company as a sales engineer before his present job as a manufacturing engineer with General Electric. Along with his membership in the ASME and his interest in the YMCA, Gus shows some interest in the Republican Party. He also enjoys skiing (he went to Canada in 1953), but he usually takes his vacation in the summer to go sailing.

For WILLIAM ALEXANDER GUTHRIE, see "lost-in-the-shuffle" department, page 323.

Taher Abdel Razzak El Hadidi

Research Engineer
Home: 7 Sharie Ali el Gallad, Dokki, Guiza, Cairo, Egypt
Business: Magnolia Petroleum Company P.O. Box 900, Dallas, Tex.
Married: Turo El Minawi, January 1951, Egypt Children: Mohammed, 6; Mahmoud, 4; Talaar, 2

After leaving Princeton with a B.S. in civil engineering (summa cum laude) and a B.A. in geology, Ty continued to amass knowledge and honors, alphabetically prolific, including graduate degrees in civil engineering, geology, petroleum engineering, and honorary degrees from Sigma Xi, Π Σ Tau and Π Lambda Upsilon. He has gained membership

in A.A.P.G., A.I.M.E and A.G.U., and has published several articles concerned with technical petroleum matters. Prior to his present position as senior research engineer in technical Texas oil field problems, Ty was a geologist with Socony Mobil Oil Company in Egypt as well as a lecturer at Cairo University. Mrs. Hadidi attended high school in Cairo, has since replaced her musical interests with those of a devoted housewife and busy mother. (Late note: Ty has gone back to Egypt, presumably as an employee of Magnolia Petroleum.)

Charles Daniel Peacock Haerther

Research and Development Manager
Home: Deep Lake Rd., Lake Villa, Ill. Telephone: Elliot 6-2551
Business: North American Car Corporation 231 South LaSalle St., Chicago 4, Ill. Telephone: FInancial 6-0400
Single

Danny is careful today to explain his business, when he identifies it as a private car line, as one primarily if not exclusively interested in railroad box cars. Danny serves as its director of research and development in charge of studying and reporting on all new developments in the railroad and allied fields of interest to his company. Before joining North American, Danny was with the Continental National Bank and Trust Company of Chicago as an assistant investment advisor. Very much an active Princeton alumnus, Danny has served both as a member of the Chicago area Schools and Scholarships Committee and as the principal sparkplug in charge of the Triangle committees that have brought the shows to Chicago in recent years. As a bachelor, Danny finds time to devote to a number of important community projects, among them the Chicago Educational Television Association, and, as a director, the North Side Boys Clubs of Chicago. Danny is a member of Onwentsia, in Lake Forest, and the Racquet and University Clubs of Chicago. During World War II, he spent 33 months in the Navy, nine of them in the Pacific. Called back into service during the Korean War, he spent two years as a Naval officer in the Atlantic and Mediterranean, first as an operations officer, later as a staff officer on a minesweeper and as a squadron minewarfare specialist. Danny's civilian travels include two extensive trips through Europe, in 1948 and 1953. His usual vacation choice is Hobe Sound, Florida, where he tries to migrate the spring of the year for a short spell. He is Episcopalian by faith and a Republican by political preference.

William S. Haines

Chemical Engineer
Home: Kihei, Maui, Hawaii. Mailing: Box 1029, Puunene, Maui, Hawaii Telephone: 79-4440
Business: Hawaiian Commercial and Sugar Co., Ltd. Puunene, Maui, T.H. Telephone: 7511
Married: Alyce Baumgartner, May, 1948, Webster Groves, Mo. Children: Kimberly, 7; Geoffrey Lawrence, 5; Gregg Schuyler, 2

Ten years, half an ocean, and the crossing of the U.S. are between Bill and Old Nassau. He is now chief chemist in charge of two control laboratories and a research and development group for the Hawaiian Commercial and Sugar Co. Before going to Hawaii, he was at the Monsanto Chemical Co., Monsanto, Illinois, supervising production. Bill is Secretary of the Kiwanis Club of Maui, Vice-President of the Kihei School PTA, district representative of the Kihei Community Association, and a member of the Puunene Athletic Club, of which he is tennis chairman and director. He also belongs to the American Institute of Chemical Engineers, Hawaiian Sugar Technologists, and the Maui Engineering Association. Alyce is a graduate of Western College, Oxford, Ohio, Class of '47. She had started work on a Master's Degree in Zoology, but the home and the children now take up the major portion of her time. Bill is a member of the Congregational Church and the Republican Party, and has tennis, swimming, and photography as his hobbies. He spends his late fall vacations improving the family half-acre.

Alden B. Hall

Doctor
Home: 521 East 5th St., New York, N.Y. Telephone: CA 8-8382
Business: Bellevue Hospital, New York, N.Y. Telephone: OR 9-5000
Married: Audrey H. Schramm, June, 1955, Ridgewood, Long Island

Aldy received his A.B. with honors in biology in 1949, his master's, also in biology, from Amherst two years later, and in 1955 he got his M.D. at the University of Rochester. Shortly after this last graduation, he and Audrey Schramm, of Ridgewood, Long Island, were married in New York, where at last report they were awaiting the birth of their first child. Aldy is now an assistant resident in surgery at Bellevue and Audrey a private secretary for a motion picture firm. Photography has also played a part in Aldy's life since during his year and a half in the Army Signal Corps, about half of which he spent in Germany, his assignment was to train motion picture cameramen. In 1947, he was discharged as a buck sergeant. The Halls have been spending their vacations sightseeing in New England, but there is evidence that they have occasionally strayed nearer home since Audrey puts herself down as "a real Tiger supporter."

Charles T. Hall

Lawyer
Home: 302 West 12th St., New York 14, N.Y. Telephone: Chelsea 2-7748
Business: Breed, Abbott & Morgan 15 Broad St., New York 5, N.Y.
Married: Mildred Normile, August 16, 1952, New York, N.Y. Child: Catherine Grace (1956)

Tad is an associate attorney doing general practice with the emphasis on litigation. He got his LL.B. *cum laude* at Harvard Law in 1952,

following a high honors in economics A.B. at Princeton in 1949, and, of course, is a member of the American Bar Association. World War II service consisted of over two years in the Army with service in the European Theatre, during which Tad was awarded the Purple Heart. He is a Republican. His vacation preferences lean toward the New Jersey hills, Vermont or Cape Cod. Mil, as Mrs. Hall is called, went to the NYU-Bellevue School of Nursing and Hunter College. She currently belongs to the Young Women's Republican Club and assists the Legal Aid Society. She likes Princeton men.

Michael Garibaldi Hall

Teacher
Home: R.F.D. Route #1, Box 177-A, Williamsburg, Va.
Business: Institute of Early American History and Culture P.O. Box 1298, Williamsburg, Va. Telephone: 55
Married: Jean Kirkpatrick, September, 1951, Los Altos, Calif. Child: Michael, 1

Mike is the son of Princeton's much loved and greatly missed history professor, Buzzer Hall. Mike's interests also are in the field of history and in teaching. During World War II, Mike volunteered for duty with the American Field Service and served for 14 months as an ambulance driver in Burma. He received his A.B. degree from Princeton in 1949, graduating *magna cum laude*. Mike did his advanced work at Johns Hopkins and received his Ph.D. in history in 1956. Mike's current job as Research Associate for the Institute of Early American History and Culture involves both research work and teaching Colonial history at William and Mary College.

Richard Nelville Hall, Jr.

Salesman
Home: Corey Lane, Mendham, N.J.
Business: Kee Lox Manufacturing Co. 2 Park Ave., New York, N.Y.

Instead of selling his soul to the Marine Corps and Navy, which he did for a number of years, Dick decided recently to sell carbon paper, typewriter ribbons and duplicating tapes for Kee Lox.

William Bartlett Hall

Geologist
Home: 102 Tisdel St., Laramie, Wyo. Telephone: 9363
Business: Department of Geology, University of Wyoming, Laramie, Wyo.
Married: Elizabeth C. Carson, June, 1951, Cincinnati, Ohio Children: Molly Virginia, 4; Patricia Doud, 2

Already a member of the American Association of Petroleum Geologists and the Wyoming Geological Association, and after working as a

geologist for the Rocky Mountain Division of the Pure Oil Co., Bill is now back doing graduate work in his chosen field at the University of Wyoming in Laramie. Incidentally, he already holds an M.S. in the subject. Geology also occupies a great many of Bill's leisure hours, since he is apt to spend his vacations on camping trips in the West, mapping and exploring its forests, mountains, and national parks. And then there is also photography. It is just a hobby for him now, but during his two and a half years in the Army, Sgt. Hall worked as a photographer at the Aberdeen Proving Ground, Maryland, and somewhere along the line invented a three-dimension motion picture system. Bill was married in June, 1951, to Elizabeth C. Carson, who not only hails from Cincinnati but is a graduate of the University thereof, and they now have two daughters. In addition to taking care of these two young ladies, Liz, whose brother, Philip K. Carson, is a member of Princeton's class of 1950, still finds time for tennis, swimming, and riding, which is an enthusiasm that she shares with her husband. Since 1951, they have lived in Ohio, Colorado, and Wyoming, and at least for the duration of Bill's graduate work are back in Wyoming again.

Wallace O. Ham

Advertising Manager
Home: Box 441, Southampton, Long Island, N.Y. Telephone: Southampton 1-2630
Business: Southampton Lumber Corp. Southampton, Long Island, N.Y.
Married: Eleanor Weihenmayer, July 1953, Philadelphia, Pa.

Aside from his A.B. degree (1948), Wallace has an engineering degree from New York State Maritime Academy (1946) and a Bachelor of Divinity degree from Westminster Theological Seminary (1953). Prior to his present job as advertising manager, he taught religion and science at the Eastern Christian School in Prospect Park, New Jersey, and even now finds time to teach Sunday school and junior high school released time classes. His wife, Eleanor, with a Bachelor of Science degree from Beaver College, is trained as an elementary school teacher, but is currently occupied with homemaking.

Ferris F. Hamilton

Oil Drilling Contractor
Home: 204 Club Dr., Midland, Tex. Telephone: MUtual 2-7793
Business: Hamilton Drilling Co. 305 Petroleum Life Bldg., Midland, Tex. Telephone: MUtual 2-0142
Married: Mary Ann Stevens, October 1952, New York City Child: Elizabeth, 2

Two years in the U.S. Air Force, plus valuable work periods with American Liberty Drilling Co. and Continental Oil Co., led Ferris to the presidency and board of directors of his own firm, the Hamilton Drilling Co. He owns and operates rotary drilling rigs, serving oil

companies on a contract basis. In addition, he serves as director of Carl B. King Drilling Co. and is a member of almost every petroleum club in the Southwest. Ferris is joined in his hunting and fishing hobbies by his good wife, Mary Ann. Before Ferris popped the big question, Mrs. Hamilton attended Foxcroft School in Virginia, Parsons School of Commercial Art in New York City and subsequently applied her talents in the fashion department of Harper's Bazaar. Her dad, Robert L. Stevens, graduated from Old Nassau.

Hugh B. Hanson

Salesman
Home: 857 Glenbrook Ave., Bryn Mawr, Pa. Telephone: Lawrence 5-2977
Business: W. C. Hamilton & Sons Miquon, Pa. Tele.: Ivyridge 3-3160
Married: Martha Ann Ziesing, June 20, 1952, Bryn Mawr, Pa. Children: Martha Darden, 2; Peter Holland, 9 months

For a time Hugh lived in Wynnewood, Pennsylvania, following graduation with a Bachelor of Science degree. However, since 1952, he has lived in Bryn Mawr and worked for W. C. Hamilton & Sons in Miquon, Pennsylvania, a suburb of Philadelphia. Specifically, Hugh handles sales problems and sales promotion with authorized dealers. His territory runs from Philadelphia to Miami. In his free time, Hugh has been for two years the president of Musicrafters, a charitable organization devoted to the production of musical shows. He is also a member of the Philadelphia Cricket Club, the Princeton Club of Philadelphia, and the Merion Cricket Club. Also a member of the Salesmen's Association of the Paper Industry, Hugh finds free time in which to enjoy golf, music, and skiing. He is an Episcopalian and a Republican. Hugh likes to take one week of vacation in the summer, which he spends on the New Jersey shore or in Rhode Island, and another week in the winter in the snow country. Logically enough, he spends his vacation time sunning or skiing. Occasionally, he ventures further afield in Canada, Colorado, or Florida. Mrs. Hanson is a graduate of Shipley School and Bradford Junior College, and, before she married Hugh, she was a school teacher. Her present activities include owning a nursery school and chasing her children. Her father is a member of the class of 1917.

Charles V. V. Hardiman

Investments and Real Estate
Home: Lake Road East, Olcott, N.Y. Telephone: Newfane 8-4321
Business: Same
Married: Priscilla Lerch, June 1951, Lockport, N.Y. Child: Frank, 3½

Charley devotes himself to his own business in real estate and investments. Olcott, New York, is his home town and his only address with the exception of dear old Princeton for four glorious years (this has been wholeheartedly confirmed by the Cuyler Hall janitor). Favorite Olcott

hobbies are fishing, golf and water sports. Priscilla Lerch, of Skidmore fame, became Mrs. Hardiman on June 30, 1951. Pris gave up her career in commercial advertising at that time to assume the role of wife and subsequently mother. She and Charley use their vacations for travel and sightseeing, concentrating on the United States and Canada.

Richard Davis Hardin

Production and Publicity Supervisor
Home: 2206 Meadowbrook Dr., Austin, Texas Telephone: GR 6-8748
Business: Steck Company 9th and Lavaca Aves., Austin, Texas Telephone: GR 7-4411
Married: Coleen Grant, January 1945, New York Children: Lise Lotte, 8; Richard Grant, 6

Dick is bubbling over with activity in the publishing business. He is responsible for the design and production of books as well as the publicity and advertising for them on both a local and national level. Prior to settling down in Texas, he saw New York City, San Angelo, Texas, Auckland, New Zealand, Mexico City and Schenectady, New York, as he found jobs in teaching, advertising and sales. A real Princeton artist, Dick supplemented his Princeton training at the University of Texas and did some research work as a Fulbright scholar in New Zealand. To his credit, his work has been well-received both professionally and privately. Mrs. Hardin, nee Coleen Grant, apparently was fascinated by Dick's Marine Corps' uniform, for she and Dick are now veterans of over 12 years of marriage. Because of Dick's varied activities, they have travelled quite a bit. Coleen is able to continue her acting interests with some TV and radio work while Dick keeps house. She apparently does not want to waste the talents which she developed at the Pasadena Playhouse as well as the Christian College in Missouri, and the University of Texas. Dick claims he does take time off to vacation, when he swims and paints, but his interests in Rotary, Scouting, Sunday School, etc., cast some doubt as to his having free time. It is no wonder he can't decide which political party he favors—he hasn't time to think.

Laman Keith Hargrave

Merchandising
Home: Dolphin, Va.
Business: E. E. Vaughan & Son Dolphin, Va. Tele.: Lawrenceville 5407
Married: Helen P. Vaughan, January 1946, Dolphin, Va. Children: Carolyn, 8; Ernest, 4; Guy, 2

After four years in the Navy, Keith obtained his B.S.E. in June 1947. He continued with some graduate studies in aeronautical engineering before joining the NACA as a research scientist at Langley Field, Virginia, for four years. While working there he authored several NACA publications. He is now active in the management of a department store,

E. E. Vaughan & Son. Keith is a Republican and is a Sunday School teacher in the Methodist Church. He is also active in Boy Scout and PTA work. His hobbies include fishing and reading while his vacations are usually devoted to traveling. Mrs. Hargrave graduated from Longwood College and spent two and a half years in Princeton while Keith was finishing his studies. She is now active in church work as well as being a homemaker. Young Carolyn is 1947's "Class Girl," being the first female born to a '47 couple nine months or more following our official graduation date in June 1947.

Robert Warren Harkson

Technician
Business: Cia. Harkson Industria & Comercio Kibon São Paulo, Brazil

A real butter-and-egg man, Dick recently moved from Rio de Janeiro to São Paulo in his capacity as technician for the flourishing Harkson business south of several borders. He doesn't write many letters, but we're told our amigo peddles lots of eggs, ice cream and candy.

Edward J. Harney, Jr.

Tax Practitioner
Home: 671 South Olden Ave., Trenton 9, N.J. Telephone: EX 6-9551
Business: Peat, Marwick, Mitchell and Co. 70 Pine St., New York, N.Y. Telephone: WHitehall 4-7900
Married: Nancy Clare Henry, June 24, 1950, Denver, Colo. Children: Jane, 2½; Caroline, 1½

Commuting daily from Trenton to New York consumes a lot of Ed's time. However, the Jersey countryside makes the effort worthwhile, while his position of C.P.A. in lower Manhattan provides the inspiration. Ed's scholastic record is commendable. He was Phi Beta Kappa at Princeton and graduated from Yale Law School and Strayer College of Accounting. In 1953 he won the Byran Prize in the Maryland C.P.A. examinations. Ed married Nancy Henry fresh out of Wellesley and thereafter worked as a tax attorney in Washington, D.C., and as an accountant with General Electric in Schenectady, N.Y., before landing in New York City. The Harneys like to travel through the western United States when vacation time rolls around.

Halsey MacDonald Harper

Geologist
Home: Dj. Bukit Tengah 216, Palembang, Sumatra, Indonesia Telephone: none
Business: Standard Vacuum Oil Co. 1000 Westchester Ave., Harrison, N.Y.
Married: Pearl Goodwin, June 5, 1954, Poughkeepsie, N.Y. Child: George Aubrey Chudleigh, 1

Far from the beaten path of most of our itineraries is Don Harper. He currently has his family out in Indonesia, where he is prospecting for oil under the aegis of the Standard Vacuum Oil Co. He is a field geologist, to be technical about it, and is in the exploration department of the company. Before throwing in with Standard, Don worked for the U.S. Government. He was a cartographer with the U.S. Navy Hydrographic Office. He travelled quite far and wide, mapping bodies of water for the Navy: among the places he visited were the Persian Gulf area, Greenland, Iceland and the Caribbean. During World War II, Don had another connection with the Navy, this time as an S.M. 3/c. His duty was in the United States for two years and three months. He now holds a commission in the reserve—Ensign, U.S.N.R. Before his present move to Indonesia, Don had lived in Washington, D.C., and also in Elko, Nevada. His present hobbies are golf and photography. For vacations, he comes to the States for three and one-half months, every two years. His wife is also a geologist and is particularly far from home in her new surroundings, since she hails from Nova Scotia.

James Paul Harrington

Engineer
Home: Box 3513, Greenville, Wilmington 8, Del. Tele.: Olympia 8-0325
Business: DuPont Experimental Station, Wilmington 98, Del. Telephone: Olympia 6-3361, Ext. 721
Married: Anne M. Wilson, June 1948, Lansdowne, Pa. Children: Barbara Gould, 3; Ian Edgar, 1

After serving two and a half years in the Army, partly in Europe, Jim returned to Princeton and graduated from the Engineering School in February, 1949. He then went on to Graduate School, specializing in plastics, and earned his Master's degree in 1951. Meanwhile, he had worked one summer with Monsanto Chemical. Jim is currently employed as a research engineer with DuPont. His job includes determining new processing techniques, new testing procedures, and new uses for plastics. In 1952, he co-authored some articles on the tensile-impact properties of plastics which were published in the Journal of the Society of Plastics Engineers. To offset his highly technical activities with DuPont, Jim finds time for reading, bridge, gardening and tennis during his leisure hours. Anne Harrington, a graduate of the University of Pennsylvania, still likes to paint when she can take the time from her pleasant duties of caring for home and family. Jim has served as a Boy Scout Master for three years, and from 1953 through 1956 he was on the Executive Committee of our Class. He is a Quaker and an independent in politics.

Charles R. Harris

Production Control
Home: 236 Grove St., Westfield, N.J. Telephone: Westfield 2-1530 R
Business: Barrett Division of Allied Chemical and Dye Co. 40 Rector St., New York, N.Y. Telephone: HAnover 2-7300

Married: Marcia Ellis, Concordia, Kansas, June 1947 Children: Beth, 7; Charles, 4; Richard, 2

After attending Princeton in the V-12, Charlie rounded out his two-and-a-half-year Navy career in the Pacific as an ensign. After the war, he joined the Barrett Division of Allied Chemical and Dye Corporation. He is now production control assistant for Insulation Board Products. This involves production planning, cost, budgeting, and coordinating the efforts of sales and manufacturing. On June 11, 1947, Charlie married Marcia Ellis in Iowa City, Iowa. Marsh is a graduate of Iowa University and, before her marriage, she worked for the telephone company. They now have three children which keep her busy along with the P.T.A. and P.E.O. Charlie spends his spare time with home repairs, an excellent set of electric trains, and doing charity work. In the summers, Charlie and his family spend their vacation either in Kansas or New Hampshire.

For GEORGE ARGALE HARROP, III, see "lost-in-the-shuffle" department, page 324.

Neil T. Haslett

Product Planning
Home: 14167 Mettetal St., Detroit 27, Mich. Telephone: Broadway 3-6765
Business: General Electric Co., Metallurgical Products Dept. 11177 East Eight Mile Rd., Detroit 32, Mich. Telephone: Jefferson 6-9100
Married: Jane Pauline Wehner, June 17, 1950, Detroit, Mich. Children: John Anthony, 5; Susanna Jane, 2

Neil was discharged from the Navy as a seaman 1/c after 33 months of service during World War II. He came back to Princeton and received his A.B. in June, 1949. Prior to his current job with General Electric, where he is a senior analyst, Neil worked for The Illinois Tool Works, the Prestole Corp., and the Ford Motor Co. in sales positions. Jane graduated from Marygrove College with an A.B. and received her Master's from the University of Michigan. Her interests before her marriage were travel, art, and music. Lately, her family takes much of her time. Besides raising a family, the Hasletts travel around Michigan, Illinois and the east coast, usually in the summer or fall. They like to fish, garden, and rest. They also enjoy classical music and Neil takes a turn at a home workshop. Neil votes Republican and is a member of the Princeton Club of Detroit.

Lawrence John Hatterer

Psychoanalyst
Home: 20 East 35th St., New York, N.Y. Telephone: MO 5-2414
Business: 872 Fifth Ave., New York, N.Y. Telephone: 4-0220
Single

The life of a single, travelling psychoanalyst is intriguing, to say the least. Every time vacation rolls around Larry heads for the hinter-

lands, and so far he has covered Mexico, Cuba, Panama, the Bahamas and most of Europe. Larry is in private practice, but he also assumes the duties of admitting physician at the Payne Whitney Clinic of the New York Hospital and instructor of psychiatry at Cornell Medical School. He is a member of the American Medical Association, County Medical Society and the American Psychiatric Association. For relaxation he enjoys sailing, swimming, horseback riding and painting.

John Rhodes Haverty

Doctor
Home: 3720 Paces Valley Rd., N.W., Atlanta, Ga.
Business: Grady Memorial Hospital Atlanta, Ga.
Married: Lulyanne Seigler, June 17, 1950, Augusta, Ga. Children: Kathleen Amanda, 4; Lisa Frances, 3; John Rhodes, III, 1½

The "Babe" has travelled far and wide since Princeton days, having lived in Augusta, Georgia, Miami, Philadelphia and Atlanta with intermittent travels to Europe, South America, West Indies and Cuba. He found Lu Seigler hiding in Augusta, and the wedding bells rang in June of 1950. Babe's medical specialty is pediatrics. In his own words "I treat sick babies and children; keep the healthy ones well, or at least try to." When vacation time rolls around the Havertys will be relaxing at the nearest beach.

Richard S. Hawes, III

Engineer
Home: Mosley Rd., Creve Coeur, Mo. Telephone: Hempstead 2-8515
Business: K-S-H Plastics Inc. Highway 30, High Ridge, Mo. Telephone: Victor 3-5053
Married: Christy Johnson, July 1, 1950, St. Louis, Mo. Children: Christy Lee, 5; Richard, 4; Felicite, 3; Laura, 1½

Dick is one of '47's two full-fledged honorary members, having come to Old Nassau by way of a bachelor's degree at Iowa State back in 1946. An alumnus of Cottage Club, he earned his M.S. in Engineering at Princeton in 1948 before taking a position with the University-affiliated plastics research operation. Now, after learning his specialized trade well, he is president of his own plastics firm out in Missouri. In addition, he is still an ensign in the United States Naval Reserve.

Franklin Paul Hayba

Engineer
Home: 249 Pasadena Ave., Elyria, Ohio Telephone: 62-083
Business: Colson Corporation Cedar and Pine Sts., Elyria, Ohio Telephone: 2201
Married: Elizabeth A. Jones, June 24, 1950, Lakewood, Ohio Children: Susan, 5; Daniel, 2

Frank spent over two years in the U.S. Navy and thence to Princeton for his B.S. degree in mechanical engineering. His post-war career began

with the General Electric Corporation as a project engineer and he is now chief engineer for Institutional Products with the Colson Corporation of Elyria, Ohio. His main responsibility is to supervise a five-man engineer department on design of casters, hand trucks, wheeled hospital equipment and light duty material-handling equipment. Professionally, Frank is a member of the American Society of Mechanical Engineers. He is credited with the invention of a cord attachment and also an automatic vacuum cleaner. Local-wise Frank is a member of the Kiwanis Club, and active in the Young Republican Club. As a hobby he enjoys wood-working and swimming. Since graduation he has lived in Cleveland, Schenectady, Bloomfield, New Jersey, Lynn, Massachusetts, and Erie, Pennsylvania. Frank likes to spend his July vacation in Canada at the Holiday Inn enjoying swimming, boating, and dancing. On the distaff side, Betsy is a former school teacher and a graduate of Wooster College. Her favorite interests now are her children, Frank, singing and giving talks (about Princeton and the Class of 1947???).

Franklin Hamilton Hazlehurst

Art Historian
Home: Scott Ave., Princeton Junction, N.J. Tele.: Plainsboro 3-4161-J
Business: The Frick Collection 1 E. 70th St., New York City, N.Y. Telephone: BUtterfield 8-0700
Married: Carol Foord, August 1950, Kerhonkson, N.Y. Children: F. Hamilton, Jr., 5; Robert, 3

During World War II, Ham served two years with the Army Combat Engineers during which time he helped build bridges across the Rhine River. Following this tour of duty, he returned to Princeton to graduate with honors in 1949. In 1953, he received his M.F.A., also with honors. From then until 1956, when he acquired his Ph.D., Ham was an instructor in the Department of Art and Archaeology at Princeton. Now a lecturer for The Frick Collection, he gives lecture series on the history of art. Being an art historian, Ham has been fortunate in doing a great deal of traveling, having visited Hawaii, Panama, Virgin Islands, Nassau, Bermuda, Mexico, South America and Cuba. Carol Hazlehurst graduated from Wellesley College and now, besides raising a family, contributes her time as a Red Cross nurse's aid. The Hazlehursts usually spend their vacations in the Adirondacks or at Myrtle Beach, South Carolina, fishing, swimming and playing tennis.

Barret S. Heddens, Jr.

Banker
Home: 1210 West 67 Terrace, Kansas City 13, Mo. Tele.: Emerson 1-1251
Business: First National Bank of Kansas City Baltimore at Tenth St. Telephone: Baltimore 1-1047
Married: Kathryn Sue Rogers, October 15, 1949, Kansas City, Mo. Child: Barret S., III, 4

Another of our original clan who took the sheepskin from another glen is Bud Heddens. After nearly three years in the Navy, one of which was in the Pacific as a radarman petty officer third class, Bud took a B.S. degree in business administration from Missouri Valley College. This was 1949. From 1949 to 1952, Bud worked his way up to assistant cashier of the Johnson County National Bank and Trust Company of Prairie Village, Kansas. He has since taken on greater responsibilities in his up-and-coming career, now being assistant vice-president of the First National Bank of Kansas City. He handles credits, local and national accounts, and new business solicitation. Professionally, he is a member of the American Institute of Banking. Among his other activities, Bud is a trustee of the Kansas City Museum and Director of Time Plans Inc. of Kansas City. Extra-curricular-wise, Bud is active in the Second Presbyterian Church and has served as church deacon for three years. He is also a director of the Helping Hand Institute, and a trustee and the treasurer of Elmwood Cemetery Society. He belongs to the Kansas City Country Club, the University Club, and the Metro. His favorite hobbies are photography and gardening. Bud likes to spend his vacation at Epworth Heights, Ludington, Michigan, in July or August and enjoys loafing, swimming, boating, and fishing. His wife, Kathy, attended Bradford Junior College and the University of Missouri. Before Bud entered the picture, Kathy was interested in Kappa Kappa Gamma, the Junior League and golf. Now her son, hubby, cooking, Junior League and gardening have taken precedence.

Lawrence Heffron

Plant Superintendent
Home: 1617 Brockenbrough St., New Orleans 20, La. Telephone: Vernon 3-1347
Business: Shell Oil Company 301 River Rd., New Orleans 18, La. Telephone: Vernon 3-7221
Married: Virginia Handy, July 2, 1949, Barnstable, Mass. Children: Peter Littlefield, 6; Christopher Stone, 4

Lonny married "Tink" Handy in 1949, worked for Connecticut Power Company and landed in New Orleans with Shell Oil Company. His better half claims Westover and Vassar credentials, and she is an accomplished musician, artist and writer. The Heffrons love travel and outdoor recreation. They have been sightseeing in Mexico, skiing in Canada and sailing in a sloop off Cape Cod. In his job, Lonny is responsible for the entire operation of a bulk gasoline and packaged lubricants depot which services greater New Orleans directly and Louisiana in general.

William E. Hegarty

Attorney
Home: 78 Avenue Foch, Paris 16, France Telephone: Passy 30-32

Business: Cahill, Gordon, Reindel & Ohl 52 Champs Elysees, Paris 8
Telephone: Balzac 40-14
Married: Barbara Fischer, October 1950, New York, N.Y. Children: Katharine, 5; Mary, 3

After a couple of terms at Princeton in 1943 and 1944, Bill joined the Navy to see—as it turned out—the lower campus, where the Navy stationed its V-12 contingent. By way of more V-12 training at Columbia and a tour of duty in Rhode Island, Bill graduated from the Navy as an ensign (he now holds the reserve commission of Lt. j.g.). He returned to Princeton for an A.B., to which he subsequently added an LL.B. at Yale. Succumbing to the propaganda of Messrs. Levengood and Coindreau, Bill thereupon expatriated himself to Paris as an associate with the Wall Street law firm of Cahill, Gordon, Reindel and Ohl. In Paris, *monsieur* is a member of the Princeton and American Clubs. In New York, he is a member of the Bar Association. Wherever he is, he prays to a Catholic God for a Democrat president. *Madame* learned her French at Windsor School in Boston, at Cornell and at the University of Geneva. Before handing her *dotte* over to Bill, she was an editorial assistant for Houghton Mifflin.

Robert Brown Heiserman, Jr.

Engineer
Home: Rosedale Rd., Princeton, N.J. Telephone: Princeton 1-6392
Business: National Sugar Refining Co. 100 Wall St., N.Y.C. Telephone: EXeter 2-6200
Married: Shirley Dwight Cook, April 7, 1951, Whitemarsh, Pa. Child: Robert B. III, 2½

Bob is well known to all of us as the genial Vice-President of the Class and for his monumental efforts as Class Annual Giving Agent between 1950 and 1954. Let it be recorded here that we are all tremendously in his debt for a great job of money-raising and general Class leadership. (Needless to report, he is a member of our Tenth Reunion Committee.) Following graduation Bob went to work for the National Sugar Refining Co. He was active in his field of chemical engineering for five and one half years at the Philadelphia refinery of his present employer. Last year, he was transferred to the firm's New York office at 100 Wall Street, where he spent several months as a staff assistant, and subsequently he became Refinery Manager of the company's New York Refinery in Long Island City. During World War II, Bob served 28 months with the U.S. Army Air Force as a navigator, with the rank of second lieutenant. He was on hand with the U.S. Eighth Air Force when the *coup de grâce* was administered in Europe in April, May and June of 1945. Bob was married shortly after graduation in 1950 and was blessed with a son in 1953. He and his wife, Shirley, spend their vacations in Bay Head, New Jersey, where they swim and rest in the sun and where Bob can usually find time to get in a little surf fishing. "Heiso" has memberships in both the Merion Cricket Club and the

Princeton Club of New York, so that, no matter where he is, he can get in a little squash to relax and chase the cares of the day.

Huyler Clark Held

Lawyer
Home: 1028 Park Ave., N.Y. 28
Business: Satterlee, Browne & Cherbonnier
Single

Annual Giving to Princeton is indispensable in maintaining our high standard of education. No one works harder for this ideal than Huyler. He was New York regional chairman for our Class in the 1955-1956 campaign and national Class chairman in the 1956-1957 campaign. Huyler received his law degree from Columbia and has been an associate in three of lower Manhattan's "we the people" firms. He is a member of the Association of the Bar of the City of New York, the New York State Bar Association and the American Bar Association. Vacations call for extensive travel with trips to Mexico in 1953 with John P. Bennett '47, Bermuda in 1954 with Fred Buechner '47, California in 1955 and Europe in 1956. Summer weekends are spent relaxing at Great Neck, Long Island. An Episcopalian, Huyler is a member of the Knickerbocker Club of NYC.

John Hemphill, Jr.

Building
Home: 2 Pardoe Rd., Princeton, N.J. Telephone: Princeton 1-5395
Business: Weatherly, Inc. 188 Nassau St., Princeton, N.J. Telephone: Princeton 1-1320
Single

Jack took his A.B. in 1948. Besides his present firm, where he is the president, he has worked with the Food Machinery and Chemical Corporation. He is a member of the New York Academy of Sciences and the American Chemical Society. He spent three years with the Navy in World War II, emerging as an electronic technician. Now he holds the rank of lieutenant junior grade in the Reserve. He prefers the Republicans in politics.

Branton H. Henderson, Jr.

Investment Banking
Home: 597 VFW Parkway, Chestnut Hill 67, Mass. Telephone: FAirview 3-7303
Business: The First Boston Corporation 75 Federal St., Boston, Mass. Telephone: LIberty 2-7200
Married: Donna J. Helsing, September 17, 1955, Washington, D.C. Child: Branton, III, six months

Brant is a salesman, dealing in securities, which he peddles to various institutions in the "bean-town" area. He comes well-qualified for his chosen undertaking, having received a Master of Business Administration degree from Harvard University in 1954, subsequent to his tenure at Princeton. He has also worked for Asiel and Company, New York City. Brant spent three years in the Navy during World War II, of which one year was spent in the Pacific Theater. He attained the rank of ensign and has continued his naval affiliation, now holding the rank of lieutenant in the Naval Reserve. Brant belongs to (of all things) the Harvard Club of Boston. He is attempting to atone for this deviation of behavior by serving as Regional Representative in the New England area for our Class. Donna (Mrs. H.) attended Houghton Arms in Washington, D.C., and Simmons College. She was a Business Administration major, too. (It all ties up!) She restricts most of her activities to housewifely duties. Brant indicates that she has begun to realize how lucky she is to be permanently affixed to a Princetonian. The Hendersons take casual vacations at Cape Cod during the summer months and are content to spend their time in swimming, lolling on the beaches, and generally taking life easy. Brant is a Methodist and a Republican and enjoys photography as a hobby.

John D. Hendrickson, II

Insurance Agent
Home: Upper College Terrace, Frederick, Md. Tele.: Monument 3-3223
Business: United States Fidelity and Guaranty Co. Baltimore, Md. Telephone: Lexington 9-0380
Single

"Goat" Hendrickson keeps one jump ahead of the sheriff by covering the states of Maryland and West Virginia as a special insurance agent. During the war he had the unenviable assignment as a member of underwater demolition team number 3 operating in the Pacific with Japan his final destination. In 1953 he travelled to the Virgin Islands, in 1954 to Europe with fellow Princetonians Val Wagner, Buzz Merritt and Meat Pettengill and in 1955 to Aspen, Colorado with Val Wagner '47. During the summer months he builds up his health on the tennis court and tears it down at toddy time.

Frank C. Henry

Lawyer
Home: 814 E. Main St., Bellevue, Ohio Telephone: 2-0601
Business: Bosworth, Sessions, Herrstrom and Lawler 727 National City Bank Bldg., Cleveland, Ohio Telephone: SUperior 1-9050
Married: Grace McCanna, April 27, 1950, New York City, N.Y. Children: Frank C., Jr., 5; Benjamin T., 2

In addition to his activities as patent attorney, Frank has campaigned successfully for Bellevue City Council (Republican, of course), is on

the board of directors of the Bellevue Kiwanis Club, is a deacon at his Lutheran Church and is a sports car enthusiast. Prior to legal matters, he served in Uncle Samuel's Air Force for 29 months. Subsequently, he was engaged as plant engineer for Northern Ohio Telephone Company in Bellevue for four years, leaving in 1953. Somehow, despite all of this endeavor, he managed to add an LL.B. degree to the B.S.E. (with honors) he had already earned at Princeton. Mrs. Henry attended Parsons Institute B.F. (Before Frank). Gracie's pre-marital interests in modeling and art have been appreciably modified by Tiger Frank to read as follows: children and art.

H. Blakeney Henry

Advertising
Home: 1172 Park Avenue, New York, N.Y.
Business: Batten, Barton, Durstine & Osborn, 383 Madison Ave., New York, N.Y.
Married: Carol Steers, May 22, 1953, N.Y.C. Child: Laura Steers, 1

It was a great day for Blake when he married the lovely Miss Carol Steers, a girl with definite Tiger affiliations. She has a brother in '48, a father in '20, thinks all Princeton men are wonderful and Blake the "most." Many of his classmates still have fond recollections of that hospitality-laden reception at the Colony. His second finest hour came when Heber was sprung from his Sergeancy in the Air Force after two and a half years of meritorious service to his country and the wild blue yonder. After leaving Princeton, Blake returned to his native state of Texas, where for a while he worked as a sales promotion man with the Dr. Pepper Co. of Dallas. However, soon the lure of New York overtook him and he returned to the city to become an account representative for J. Walter Thompson Co. This proved a most worth-while interlude, for he enjoyed the unsurpassed recreational facilities of the locale and eventually met his wife. Following his marriage, Blake went into the frozen foods business in Arlington, Virginia. After a few years of toil, he headed the prosperous Blakeney Food Company Inc. which distributes frozen foods throughout its area. His only complaint to date is that sometimes the refrigeration in the food lockers picks the day of Reunions to go on the blink. The Henrys all enjoy a family swim and once in a while Blake can sneak off for a few rounds of golf at the Piping Rock Club. (Late Note: Blake recently joined BBD&O as an account exec.)

Ryman Herr, Jr.

Lawyer
Home: Stonehenge, Stanton, N.J. Telephone: Lebanon 183-J
Business: Herr & Fisher 82 Main St., Flemington, N.J. Telephone: Flemington 180
Single

Rye received his A.B. on our Class's graduation date since much of his two and a half years in the Navy were spent in Princeton. After

graduating from Yale Law School, he was called back to duty at the Pentagon for 16 months during the Korean War. Rye then started general practice in the law firm of Herr & Fisher. Rye enjoys flying an airplane, although some of his fellow Methodists must pray for him every time he takes off. He is an active Republican, a member of the New Jersey State Bar Association and a director of the First National Bank in Milford, New Jersey. He has also served on the Executive Committee of our Class.

Alfonso Herrera

Home: Fifth Avenida S 36, Guatemala City, Guatemala, C.A.

No questionnaire received.

Aaron B. Herrick

Chemist
Home: 1 University Place, New York, N.Y.
Business: Colgate-Palmolive Co.
Single

After graduating in February 1947, Sunshine went to Graduate School at the University of Illinois and received his Ph.D. in organic chemistry there in 1952. Since that time, he has worked for Colgate in Jersey City, and he is now doing research as a senior project chemist.

Homer H. Hewitt, 3d

Lawyer
Home: 46 Richters Mill Rd., Penn Valley, Pa. Telephone: MIdway 2-6009
Business: MacCoy, Evans & Lewis 1000 Provident Trust Building, Philadelphia 3, Pa. Telephone: RIttenhouse 6-2464
Married: Anne Jaeger, July 1948, Cynwyd, Pa. Child: Lorie Linn, 3

Homer received his A.A. from Princeton in 1947 after three years in the Navy which included a tour with the Scouts and Raiders and amphibious craft in the Pacific as an ensign. Upon graduating from Harvard Law School (Class of 1950), he was admitted to the American Bar Association and the Philadelphia Bar Association. While working as an attorney for the Pennsylvania Insurance Department, Homer had an article entitled "The Right to Join a Union" published by the University of Pennsylvania. At present he is associated with MacCoy, Evans & Lewis and is a director of several small businesses. For diversion, Homer is active in The Main Line Playhouse, a local theatre group. He is a member of the Princeton Club of Philadelphia and the Merion Cricket Club. As a member of the Class Executive Committee, he has devoted much time to the affairs of the Class. Mrs. Hewitt is a graduate of Blackstone College. Aside from looking after Homer and the family, she enjoys devoting spare time to woodworking. They usually vacation in the summer and either travel or lounge at the seashore.

Wilbur E. Higbee

Financial Analyst
Home: 24 Tonawanda Rd., Glen Rock, N.J. Telephone: GIlbert 5-4145
Business: Lehman Brothers 1 William St., N.Y.C. Telephone: Bowling Green 9-3700
Married: Marion Lois Martin, September 9, 1950, Glen Rock, N.J. Children: Ellen Lois, 5; Paul Martin, 2

After three and a half years in the Air Force medical corps Will turned to dissecting the innards of finance. He's a securities analyst at Lehman Brothers after a short course in business administration at New York University, a sojourn at City Bank Farmers Trust Co., and at E. F. Hutton & Co. He wedded the former "Lo" Martin in 1950; found time between gardening, book collecting, and producing two children, to turn out articles for Barron's, and Trusts and Estates. Will and Lo spend their summer vacations in Vermont. Lo uses her Barnard education to bring up her boy to go to Princeton.

Eugene D. Hill, Jr.

Businessman
Home: 122 Don Allen Rd., Louisville 7, Ky. Tele.: TWinbrook 6-0666
Business: Louisville Cement Co. 501 S. 2nd St., Louisville, Ky. Telephone: Wabash 3131
Married: M. Preston Hodges, February 1950, Petersburg, Va. Children: Eugene III, 4; Margaret, 2; Virginia, 9 months

Graduating with a B.S. in engineering, Gene started his business career as a chemist with Devoe & Raynolds Co., a paint manufacturing firm. He is now working for the Louisville Cement Co., where as an assistant secretary he deals with such general management problems as pensions, insurance, personnel relations, and so forth. On the side, he is a town trustee and also plays an active part in Boy Scout and Community Chest work, not to mention the job he held in 1954 as Secretary of the Princeton Alumni Association of Louisville. In his leisure moments, such as they are, he plays golf, fishes, and pursues his hobby of photography. He is also a member of the U.S. Naval reserve with the rank of lieutenant j.g., having spent 28 months as an ensign in Chicago during the war. During her college days at Sweet Briar, Mrs. Hill, known as Pres, was president of Student Government, but she has now put aside any further political ambitions in order to devote her full time to her three youngsters.

Franklin Jewett Hillman

Musician and Teacher
Home: 417 Nottingham Rd., Newark, Del. Telephone: EN 8-2288
Married: Laura Dell Trapnell, August 1956, Milledgeville, Ga.

After graduation Frank developed his unusual talents at the Eastman School of Music (B.M. '50) and Columbia Teachers College (M.A.

'55) and was a part-time instructor at the University of Delaware, 1953-54. To make more beautiful music he wed Georgia peach Laura Dell Trupnell last August. A product of Georgia State College for Women, Laura is also a music teacher. True to the traditions of Charter, Frank says he eats, drinks, and plays on vacations; took one student tour to Europe in 1950, with his sister. (That's what he said.)

John S. Hilson

Investment Banking
Home: 920 Fifth Ave., New York, N.Y. Telephone: TRafalgar 9-5215
Business: Wertheim & Company 120 Broadway, New York, N.Y. Telephone: REctor 2-2300
Married: Catherine Randall, June 1950, New York, N.Y. Child: William E. Hilson, 3

After living dangerously for three years as one of Merrill's Marauders in the China-Burma-India theatre, Hopper retreated to Princeton in 1946 to learn about 1066 and all that. What does one do with an A.B. in history? One goes into investment banking, of course, and nowadays when Hopper's not initiating young Ivy Leaguers into the mysteries of this profession (he heads up Wertheim's training program) he's on the road convincing groups across the country about the merits of his firm. Hopper and his Katy, who is a species of Finch, showed how much they like Ike by attending both the 1952 and 1956 conventions, and they've been instrumental, too, in creating the United Nations. Hopper is a director of the George A. Fuller Construction Company, one of the contracting firms that built the U.N.'s New York headquarters. Hopper owns a seat on the 1947 Executive Committee and a locker at the Century Country Club in Purchase, New York. Spring generally finds the Hilsons splashing in the Caribbean, or taking pictures of the Eiffel Tower.

William Drake Hocker

TV Production Manager
Home: 15 E. 76th St., Apt. 2B, New York 21, N.Y. Telephone: RHinelander 4-2576
Business: CBS-TV, 485 Madison Ave., New York City Telephone: PLaza 1-2345

No questionnaire received.

Leroy Edward Hoffberger

Lawyer
Home: 3404 Bancroft Rd., Baltimore 15, Md. Telephone: Rogers 4-1828
Business: Samuel H. Hoffberger 215 N. Calvert St., Baltimore, Md. Telephone: Mulberry 5-6054
Single

After two and a half years in the Navy, emerging as a lieutenant j.g., Roy returned to Princeton and earned his B.A. (cum laude). This was followed by a law degree and thence putting out the shingle in Baltimore. Professionally, Roy is a member of the American Bar Association and the Baltimore Bar Association. He is a director of the Real Estate Holding Company and the National Brewing Company. Civic-wise, Roy is on the board of directors of the Maryland School for the Blind and the Levindale Home for the Aged. He has been active in Princeton Annual Giving for the Baltimore region for the Classes of 1944-1947. He belongs to the Suburban Country Club of Baltimore, and the Princeton Club of New York. His favorite hobbies are skeet shooting and water skiing.

Paul W. H. Hoffmann

Attorney
Home: 941 S. Howard Ave., Villa Park, Ill.
Business: Villa Park, Ill., and 77 W. Washington St., Chicago, Ill.
Married: Camille Oliver, Lake Forest, Ill., October 1945 Children: Leslie, 9; Randy, 4

Paul transferred to V-12 at Princeton from Loyola University, attended Northwestern University Medical School for a while and then transferred to law school at the University of De Paul, from which he graduated in 1952. He now practices in both Cook and Kane Counties in Illinois, is a member of several bar associations, a director of the Community Civic League of Villa Park and president of Villa Park Swimming Pool, Inc., and is both an Elk and a Lion. Despite all that, he lives a fairly normal suburban life tending his lawn and entertaining his family. Mrs. Hoffmann, Camille, also has a law degree, having graduated from DePaul the same year as her husband.

Heinrich D. Holland

Assistant Professor
Home: 221-B Halsey St., Princeton, N.J. Telephone: Princeton 1-1270-R
Business: Department of Geology Princeton University Telephone: Princeton 2300, Ext. 535
Married: Alice T. Pusey, June 20, 1953, Princeton Children: Henry Lawrence, 2½; Anne, 1

The Class of 1947 is proud that it claims several of our alma mater's up-and-coming young educators. Dick is one of our stellar lights in the Department of Geology, where he is an assistant professor teaching geochemistry and mineralogy. In addition, he does research in these fields. Dick took his B.A. in chemistry, graduating Phi Beta Kappa and also winning the McKay Prize in physical chemistry. This was followed by his M.A. and Ph.D. in geology, also at Princeton. Dick's Army tour was in rocket research after which he returned for his degrees. Before his present post he was an instructor at Shelton College in New York. Professionally, Dick belongs to the Geological Society of America, the

American Geophysical Union, and the Geochemical Society. He has had a number of papers published in his fields of geochemistry and mineralogy. By way of the extra-curricular, Dick is active in the First Presbyterian Church. He belongs to the Nassau Club of Princeton and has traveled in Europe and North Africa (1952). Dick spends his summers in the West combining pleasure with his geological field work. His companion, Ally, graduated from Oberlin College and keeps her life busy at home and working at the Institute for Advanced Study. House, children and hubby are her special interests. (Late note: for the past academic year, Dick has been on leave of absence from Old Nassau, studying and teaching geology at Oxford, England.)

George Brett Hollerith

Sales Engineer
Home: Cove Ridge Lane, Old Greenwich, Conn.
Business: Cambridge Instrument Company

George is interested in pushing precision instruments, but his biographical questionnaire wasn't one of them.

F. Wayne Hollinger

Doctor
Home: 7706 E. Jefferson, Detroit, Mich. Telephone: LO-7-2133
Business: Henry Ford Hospital Detroit, Mich. Telephone: TR-5-2900
Married: Madelyne McDonald, July 1951, Detroit, Mich.

Wayne's interests are divided between internal medicine and trout fishing. He received his M.D. way back in 1949 and is presently an associate physician at the Hypertension Clinic, Department of Internal Medicine. In between fishing trips he tied a "silver doctor" onto his line and hooked Mady McDonald in 1951. Wayne is a member of the county and state medical societies and the American Medical Association, and he qualifies as a certified specialist for the Board of Internal Medicine. It may be Greek to most of us, but he has published articles entitled "Importance of Basal Blood Pressure" and "Islet Cell Adenomas."

Richard M. Hollingshead, III

Chemical Manufacturer
Home: 20174 Chateau Drive, Saratoga, Calif. Telephone: UNion 7-9439
Business: R. M. Hollingshead Corp. 932 Kifer Rd., Sunnyvale, Calif. Telephone: REgent 6-3441
Married: Betsy Reed, February 4, 1950, Glen Ridge, N.J. Children: Richard M., IV, 6; Jeffrey Reed, 3

Dick is an honorary member of '47, and a most important honorary member indeed. Not only did he graduate from college in 1946, but he

graduated from Yale—and, to boot, he was captain of the Eli football team in his senior year. Credit Ernie Ransome of our clan, plus Holly's father-in-law, C. W. Reed (Princeton '12), with a major conversion job. Dick, an Episcopalian, Republican and Eisenhower golfer, enjoys California, where he is general manager of the western division of a company that bears his family name. So does wife Betsy, a product of Colby Junior College and now a Junior Leaguer and a medical technician.

Harold W. Holly

Chemist
Home: Hollyhouse, Skillman, N.J. Telephone: Princeton 1-2520-W
Business: American Cyanamid Company 30 Rockefeller Plaza, New York 20, N.Y. Telephone: CIrcle 7-0100
Married: Eleanor S. Wilson, February 1946, Taunton, Mass. Children: Dudley, 8; Jared, 5; Noel, 1½

Bill, as he is generally known to his friends, has to his credit a job as a chemist, a wonderful family of three, and a growing reputation for his active participation in civic affairs. He is now firmly settled in Skillman, just six miles north of Princeton, where he has joined the increasing number of commuters to the "big city." Uncle Sam claimed his time in the Marine Corps for two years during World War II, and again for 15 months during the Korean conflict, from which he emerged a Captain. Before going to his present position with American Cyanamid, he had held jobs with Argus Research Corporation as a security analyst, and as a chemist with Allied Chemical and Dye Corp. As he has worked into the field of chemistry he has picked up a Ph.D. degree, and holds memberships in the professional societies, Phi Lambda Upsilon and Sigma Xi. Along with his wife, "El," Bill is active in local politics and church work. He has been on the Board of Directors of the Montgomery Township Community League, a civic association, and has twice stood for election in the Township, once for Township Committeeman and once for Executive Committeeman. Although he has not been successful in his bids for election, he maintains an active interest in this aspect of his community. His political affiliation is Republican. He has also been active in the choir of Trinity Episcopal Church in Princeton. Bill and his wife manage to take vacations, often in the Caribbean area. "El" is a native of Princeton where she graduated from Miss Fine's School. Later she graduated from Wheaton College, Norton, Massachusetts. Three youngsters, eight, five and a year and a half, manage to keep her pretty busy, although she still finds time to follow up occasionally on her musical career, which was her ambition before she met Bill and decided that marriage would be more fun.

William Herman Hopkins

Lieutenant, U.S.N.
Home: Easton, Md.

Business: Naval Fleet Air Defense Training Center, Virginia Beach, Md.
Married: Florence H. McDaniel, April 17, 1947, Denton, Md. Children: William Stevens, 8; Mary Beckwith, 4; Sally Morris and Turner Burgess, 1-year-old twins

Bill received his B.N.S. degree in 1947 and has made the Navy a career ever since. During the Korean War, he spent 18 months with the 7th Fleet aboard the U.S.S. Boxer. Since graduation, he has lived in Norfolk, Newport, San Diego, and San Francisco. He is a member of the Episcopal Church, the Chesapeake Bay Yacht Club, and the Princeton Club of the Eastern Shore. Florence attended The Hannah Moore Academy.

William L. Hopkins, Jr.

Executive
Home: 34 East 44th St., Savannah, Ga. Telephone: ADams 2-3038
Business: P.O. Box 1217, Savannah, Ga. Telephone: ADams 6-4464
Married: Louise Remsen Taylor, January 31, 1948, Savannah, Ga. Children: Ann, 6; Bill, 4; Lloyd, 1

After 28 months in the Navy, during which he attained the rank of ensign, Bill returned to Tigertown and received his A.B. in June of 1946. While at Princeton, in conjunction with Professor J. Q. Stewart of the Astronomy Department, Bill was responsible for publication of *Astronomy*. After Princeton and a short stay in Washington, D.C., Bill headed south to his present residence in Savannah. The southern climate seems to have agreed with Bill's natural talents. In addition to wedding his wife and starting his family, Bill invented a successful Rosin Filter and has risen to vice president, secretary and a director of the National Rosin Oil Products Incorporated. In addition he is secretary-treasurer and a director of G & A Laboratories Inc., and president and a director of Pennsylvania and Delaware Oil Company. Even with these demanding duties Bill finds time for boating, photography and an occasional vacation in Florida or New York as well as business excursions to Canada. His political preference is with the Republican party and he is active in St. John's Episcopal Church, acting as group chairman for the church's annual pledge drive last year. This should be no surprise to his classmates as we know of his success as Regional Chairman of the 1956 Annual Giving Campaign. His clubs include the Oglethorpe Club, Savannah Golf Club and Camera Club of Savannah. During the Korean War, the Navy recalled Bill for an 18 months tour from which he emerged with the rank of lieutenant. Louise, or " 'Ouisa," his wife, in addition to caring for their three children, finds time for activities with the local Red Cross, Ground Observer Corps and Junior League.

John Leroy Howard

Physician and Surgeon
Home: 68 Edgecombe Ave., New York 30, N.Y. Telephone: AU 3-0095

Business: University of Chicago—Department of Physiology
Married: Mary Corbin Graves, September 1949, Montclair, N.J.

John, after spending some time in the Navy college training program, received his A.B. in 1947 and his M.D. from Cornell in 1951. He spent three years in the Navy and the Marine Corps during the Korean War and was discharged as Lt (MC) USNR after serving as Battalion Surgeon, Korea, 1st Marine Division. At present John is at the University of Chicago as Research Fellow in Pathophysiology of Bone and Orthopedical Surgical Resident. He is a member of Phi Delta Epsilon Medical Fraternity and the Charles Drew Medical Society. For diversion he likes photography, swimming, tennis and skiing—which has some priority on his vacation time. Mrs. Howard, or "May," is a graduate of Upsala College, New Jersey, and holds an M.A. from Howard University in Washington, District of Columbia. She is interested in social casework, dressmaking and designing, and plays a good game of bridge.

Gregory Edward Hubler

Sales Representative
Home: 377 Weston Rd., Wellesley 81, Mass. Tele.: Wellesley 5-5013-M
Business: A. O. Smith Corporation 95 State St., Springfield, Mass.

Herk used psychology to get his bachelor's degree in 1949, but he isn't using it now—no questionnaire received.

James Hay Hudner

Insurance Agent
Home: 7117 Thomas Blvd., Pittsburgh 8, Pa. Tele.: CHurchill 1-3869
Business: Aetna Insurance Company 1001 Plaza Bldg., 535 Fifth Ave., Pittsburgh 19, Pa. Telephone: EXpress 1-0234
Married: Florence Hatch, January 15, 1955

If Jim is a million-dollar-a-year man, he doesn't want to brag about it, or maybe he doesn't want our Annual Giving chief to find out.

Paul C. Hudson

Doctor
Home: Caves Rd., Owings Mills, Md. Telephone: HU 6-4088
Business: University Hospital Baltimore, Md.
Single

After over three years in the Marine Corps, including duty in the Pacific Theater (one year), Paul returned to Princeton and took his degree in economics in 1948. This was followed by a short interlude in the industrial world with Vick Chemical and General Foods, but Paul set his mind on an entirely different career. He entered Loyola College as an undergraduate for two years' pre-med work and was accepted at

the University of Maryland School of Medicine in 1951. Paul graduated in 1955 and is now an assistant resident in neurosurgery. Professionally, he is a member of Nu Sigma Nu and intent on a promising career as a neurosurgeon. Despite his rigorous academic life on top of a long military tour, Paul has found time for his favorite hobby of travel, having gone to Europe in 1952 and Mexico in 1956. He delights in some place new and prefers the winter-time for a vacation with the sun, sand and sea. We'll all take a page from that book!

John Brassington Hughes

Professor
Home: 133 Cedar La., Princeton, N.J. Telephone: Princeton 1-4964
Business: Princeton University Princeton, N.J. Tele.: Princeton 2300 Ext. 319
Married: Sally Barclay Stevenson, August 5, 1949, Philadelphia, Pa. Child: Pamela, 4

After one and a half years in the Army John returned to Princeton where he received his A.M. and Ph.D. in modern languages and literature, and then remained to take a permanent position as an assistant professor in the Department of Modern Languages. John is also director of the Latin American Program. Where the spare time squeezes in is a mystery, but Jack does find time to write and has had published articles in English and Spanish on Spanish and Spanish-American literature. Jack has traveled considerably in Europe, visiting such countries as Spain, France, England, Netherlands and Belgium. Mrs. Hughes, Sally, is a graduate of Bryn Mawr. Before meeting Jack she did graduate work and now devotes much time to radio script writing, art and English literature.

John Edwin Hughes

Educator
Home: 54 Livingston St., Brooklyn 6, N.Y. Telephone: UL 2-4225
Business: Polytechnic Preparatory Country Day School Brooklyn 9, N.Y. Telephone: SH 5-2800
Single

Ned spent a year and a half in the Air Force before returning to Princeton to receive his A.B. He then taught English at Lawrenceville followed by two years at Oxford where he received a B.A. (honors). After a year of teaching at St. Columba's College in Dublin, Eire, he came back to this country to spend two years teaching at Verde Valley School in Arizona. Ned is now teaching English at Brooklyn Poly Prep. Since he has spent six summers traveling through Europe, Ned probably takes the class prize for being the most professional sightseer. He is a Presbyterian and favors the Democratic Party.

William J. C. Hughson

Banker
Home: 32 Benezet St., Philadelphia 18, Pa. Telephone: CH 7-5734
Business: Philadelphia National Bank Broad and Chestnut Sts., Philadelphia 1, Pa. Telephone: LO 3-9620
Married: Claire Lathy, June 22, 1947, Stockton, Calif. Children: Walter, 6; Kent, 4; Rebecca, 2

His newly won A.B. in hand, Bill began working in June of 1949 at the Girard Trust Corn Exchange Bank in Philadelphia, working his way up to assistant treasurer early in 1954. The Fall of 1955 found him starting in at Philadelphia National Bank where he is now assistant cashier, handling loan administration and new business in the Midwest Division. Two years of Bill's life were devoted to the United States Army Air Force during World War II, while 10 years have been devoted to the former Claire Lathy, whose college years were spent at College of Pacific, not far from her home in Fresno. Forsaking the regular fare of the Ivy Club, Bill married while still in Princeton. Showing impartiality, he has been active in Scouting, both Boy and Girl, and in vacationing, both California and Maine, until 1956 when he and Claire spent the month of June traveling in Spain, Portugal, and France.

Thomas Hunter

Home: 202 Sedgwick Dr., Syracuse 3, N.Y.

No questionnaire received.

Robert W. W. Hutchison

Personnel Director
Home: 1704 S. Alamo Drive, Las Cruces, New Mexico Telephone: Jackson 44092
Business: White Sands Proving Ground New Mexico Telephone: White Sands P.G. 5201
Married: Betty Ann Mentzer, October 1945, Havre de Grace, Md. Children: Christian Gauss, 8; Gareth Kim, 6; Dana Robin, 2

Bob, or "Hutch" as his Classmates will best remember him, presently hangs his hat in one of the top security installations in the country, as Deputy Civilian Personnel Officer at White Sands, a job description that Hutch reports is principally involved in directing the personnel program of the Ground. It includes the recruitment, selection, placement and training of over 3,000 employees, as well as his supervision over job classifications themselves and also over general employee relations at the Ground. Hutch and Betty Ann were married at Havre de Grace in the fall of 1945. Betts, as she is called, today finds her hands more than full raising a household of three young boys. After their marriage, Hutch completed his schooling at Princeton under the wartime program

where the two of them helped to make up the small community of young marrieds in Upper Pyne Hall. Hutch spent two years during World War II in the U.S. Coast Guard, and after graduation put in a tour of duty, as a civilian, as an Army Ordnance Inspector, visiting various installations throughout the continental U.S. as well as positions held with Sears Roebuck and Standard Oil of New Jersey before accepting his present position. He records himself as a Presbyterian by faith, and an Independent voter.

Harry Ervin Hutson

Planter
Home: Cartillo 146, Morton, Camaguey, Cuba
Business: Rice plantation Cuba
Married: Katherine Meade Children: Patricia, 10; Harry, Jr., 5; Rik, 3½

Upon graduating from Princeton, Harry became an architect in Houston, Texas. After living for a number of years in Houston, Harry in the latter part of 1953 pulled up stakes with his wife Kitty and their three children and moved to Cuba for the express purpose of growing rice. Before Harry and his family arrived in Morton, Cuba, no rice had ever been grown on a commercial scale and farm mechanization was practically unknown. Thus starting from scratch, he has made a success of his venture and now has thousands of acres under cultivation. They live in a suburban area of approximately 100,000 population and in 1953 they were the only Americans in the community. Harry has reported that the people have been extremely kind and friendly. In addition the climate is wonderful and the area provides excellent fishing.

Donald R. Hyde

Sales Management
Home: 910 Pepper Ave., Richmond, Va. Telephone: Richmond 88-5319
Business: Scott Paper Co. (same address)
Married: Margaret Willets, June 18, 1949, New York, N.Y. Children: Jeffrey, 7; Donald, 5; Lawrence, 2

Don's Army life lasted for two years, one of which was spent in the ETO from where he returned as a corporal and with a Bronze Star to his credit. He graduated with an A.B. degree and went to work for Scott Paper in its sales department. He is now district manager for the Richmond area, handling the sale of items through food chain and wholesale grocery distributors. In June 1949 Don married Margaret Willets of Flushing, New York. Margie, after graduating from Chatham, worked for Time Inc. Her time is now taken up by caring for three children and convincing her father, a Yaleman, that Princeton is a good place. Don is a strong Republican. He spends a lot of his leisure time with his hobbies which are photography and tennis. In the summers, Don and his family can be found at Point O'Woods, Long Island, playing tennis, swimming, eating and the rest.

Francis Nash Iglehart, Jr.

Lawyer
Home: R.F.D. 1, Lutherville, Md. Telephone: Pikesville 188

Plea: "No questionnaire."

Joseph A. Imbrogulio

Merchandising
Home: 1984 Cambridge Rd., San Marino, Calif. Tele.: Sycamore 3-9227
Business: Broadway-Hale Stores, Inc. 4th & Hill St., Los Angeles 13, Calif. Telephone: Mutual 9311
Married: Mary Lou Zeiler, August 28, 1948, Baltimore, Md. Child: Joseph, 6½

After his B.A., Joe went on to get an M.B.A. at Harvard Business School. The Army Ordnance Corps then kept Joe occupied for two years of Air Cadet Training. Joe's present work is being merchandise manager for a variety of departments, some 13 in all, including silverware, daytime dresses, budget dresses, infants' and girls' wear, intimate apparel and nursery furniture. Since graduation, Joe has resided in Boston, Philadelphia and New York City. Gardening, golf and tennis are his hobbies. Joe is a member of the Catholic Church. His political preference is Republican. He is a member of the Housewares Club of Southern California. Vacation preferences are for Palm Springs or Las Vegas, with sunbathing high on the agenda. Joe's wife, Mary Lou, formerly of Baltimore, is a lover of the Tiger's Town.

Henry F. Ingersoll

Engineer
Home: 3348 Van Fleet, Toledo 6, Ohio
Business: Barrett Division, Allied Chemical & Dye Co. 2112 Sylvan Ave., Toledo 6, Ohio
Married: Yes, but particulars unknown

Hank was in V-12 and served in the Navy until 1946. After that, he went to Tufts for a while and then received his degree from Ohio State. He was back in the Navy in 1951 for a couple of years and served for a time on the staff of the Commander of Transport Squadron One in the Pacific. He is now a maintenance engineer for the Barrett Division of Allied Chemical & Dye, doing preventive maintenance work in plastics and resins. His wife went to Augsberg College.

Alan Lee Ingraham

Teacher
Home: Stratton, Me.
Single

After serving three years in the European Theater with the infantry, Al went to Princeton and graduated with an A.B. degree, majoring in

philosophy. He is presently an English teacher in the Stratton, Maine, high school. A Democrat, Al says that his main outside activities seem to include, mostly, fishing.

Henry M. Irwin

Lawyer
Home: Bean Rd., R.D. 1, Norristown, Pa. Telephone: Center Point 7082
Business: Irwin & Kevlin 2318 Packard Bldg., Philadelphia 2, Pa. Telephone: RI 6-1536
Single

As staff sergeant (two years, Air Medal, battle stars) in the Air Force, Hank saw many nooks and crannies of the old U.S., as well as a goodly portion of Italy. He has since toured England and France and taken a civilian look at our western states. Now settled and situated, legal beagle Irwin functions most effectively as Class Agent for the Philadelphia area, not to mention his operations within the Sunnybrook Golf Club, the Racquet Club and the Princeton Club of Philly. Hank's LL.B. was attained at the University of Pennsylvania. He is a member of the Pennsylvania Bar Association and the American Bar Association. Vacations are a summer undertaking, usually in New England, and mean just one thing to Henry—relaxation.

Everett E. Jackson, IV

Banker
Home: Chadford Apartments, University Parkway and Roland Ave., Baltimore, Md. Telephone: CH 3-2190
Business: Equitable Trust Company Munsey Bldg., Calvert and Fayette Sts., Baltimore, Md. Telephone: SA 7-2222
Single

Ev, a Republican, has managed to maintain his bachelor status over these many years. As assistant to the president, he may be too busy to change this situation, but he apparently still has time to enjoy his memberships in the Elkridge and Maryland Clubs.

William MacLeod Jackson

Sales Manager
Home: 910 N. 27th St., Allentown, Pa. Telephone: HEmlock 3-4936
Business: Bonney Forge and Tool Works 110 E. 42d St., New York, N.Y. Telephone: OXford 7-0282
Married: Mary Stuart Otto, June 12, 1948, Scarsdale, N.Y. Children: Stuart MacLeod, 6; Frederick Elliott, 2; Allen Proctor, 6 months

As assistant manager of the Bonney Forge and Tool Works, Allentown, Pennsylvania, the responsibilities which Bill exercises from his New York office cover engineering, product development, sales and advertising, and staff functions in production and marketing. Bill neverthe-

less finds time to serve as a director of his local civic association and to be active in the affairs of the Community Chest. He is a member of the Shenorock Shore Club and the Princeton Club of New York, and of the Schools and Scholarships Committee of the New York Alumni Association. Bill's wife, Mary, is a graduate of the Masters School, Dobbs Ferry, New York, and Mt. Holyoke College. Mary taught school for one year before her marriage, and keeps busy at present with three sons and Junior League activities. Summer vacations for the Jackson family are spent in Oxford, Massachusetts. Bill was discharged from the Navy as a seaman 1/c after 28 months of service. He has traveled in the United States and Canada on combined business and vacation trips with Mary. Before moving to Scarsdale, Bill lived in Boston and Levittown, Long Island. His hobbies are skiing and tennis. Professionally, Bill's activities have well justified the B.S. *cum laude* degree he earned at Princeton. He is a Committee Member of the American Standards Association Code for Pressure Piping, has published three articles in technical journals, and has invented four pipe fittings and machinery to manufacture six more. In addition to his work with Bonney Forge and Tool, Bill serves as a director of a real estate corporation. He is a Presbyterian, and a Republican. (Late Note: As reflected above, Bill recently moved from Scarsdale to Allentown to get closer to the Bonney Forge plant.)

Branan Whalley Jacobs

Construction Estimator
Home: 1303 Ferdinand St., Coral Gables, Fla. Tele.: HIghland 6-0206
Business: Blythe Bros. Co. 245 S.W. Fourth Ave., Miami, Fla. Telephone: FRanklin 4-3118
Married: Joanne Schimmel, May 17, 1947, West Orange, N.J. Children: Kathleen, 8; Charles, 7; Edward, 4½; Robert, 1½

At present Jake is enviably settled in Coral Gables amid the sunshine and the orange groves, where he is an engineer with Blythe Brothers Co. His specific job is that of construction estimator, which entails the touchy work of preparing bids for heavy construction and the analysis of costs that enter into the final figure. In this type of work an error could be rather embarrassing. At one time (1951), his work took him to Thule, Greenland, as a construction engineer with Metcalf & Eddy. At that time, he was working on airport construction. Jake has also been with the construction firm of A. S. Wikstrom, Inc., in Skaneateles, New York. Jake and his family have taken kindly to their new environment which seems an ideal climate to raise four growing youngsters. Also, it gives Daddy a fine opportunity for indulging himself in a little swimming and tennis while wife "Jinny" is preoccupied with the kids. For their vacations, the whole family takes off for whichever part of the country strikes their fancy. The "Queen of Battle" got her hooks into Jake during the war and, as a result, he spent two years and two months in the infantry. As a P.F.C., he was a squad leader in command

of a mortar outfit in the E.T.O. He saw some rugged action and was awarded the Bronze Star.

Leon Jacobson

Product Design Engineer
Home: 161 Genesee Park Drive, Syracuse, N.Y. Telephone: 72-4042
Business: Thompson Road Plant Syracuse, N.Y. Telephone: 76-4411
Married: Hildegard Aschenbrandt, April 14, 1945, New York City Children: Kenneth, 7; Joan, 3

Jake is a product design engineer for G.E. where his technical talents are being used for "electro-mechanical design and development of military electronic equipment." Prior to this association, Jake was with Gibbs and Hill, Inc., New York, as a power plant engineer after a stint with Chase Aircraft Co. in Trenton as a laboratory supervisor. After two years with the Army Signal Corps in Newfoundland, Jake returned to Princeton, where he received his B.S.E. in 1947. He is a member of P.E.A. and the G.E. Engineering Association. Being a devoted husband to Hilde, Jake spends his few leisure moments taking pictures of his family, and occasionally other interesting subjects.

Robert Steven Jampel

Physician
Home: 1595 Woodland Dr., Ann Arbor, Mich. Tele.: Normandy 3-3646
Business: University of Michigan Hospital 1313 E. Ann St., Ann Arbor, Mich. Telephone: Normandy 3-1531
Married: Joan Meyers, October 1952, Detroit, Mich. Child: Henry David, 1

Leaving Princeton with his A.B. in 1947, Bob went directly to medical school and received his M.D. in 1950. He is currently on the staff of the University of Michigan Hospital, where he works in the double capacity of resident in, and instructor of, ophthalmology. Before this, he worked at the same hospital in neurology. During W.W. II he served for 20 months in this country with the U.S. Navy, which he entered through the V-12 program, and was discharged as an apprentice seaman. The war in Korea saw him back in the Navy for another two years, four months of which he spent in Yokosuka, Japan, this time with the rank of lieutenant. It was in the fall of 1952 that Bob married Joan Meyers of Detroit, and they now have a year-old son. Joan is a graduate of the University of Michigan and, before her marriage, was actively interested in industrial relations and personnel work. She and Bob usually spend their vacations in New York City, which is the home of Bob's family.

William North Jayme

Advertising
Home: 21 E. 90th St., New York 25, N.Y. Telephone: SAcramento 2-4418

Business: McCann-Erickson, Inc. 50 Rockefeller Plaza, New York 20, N.Y. Telephone: JUdson 6-3400
Single

Bill left Princeton for a tour of 20 months in the infantry and armored divisions from which he was discharged as a sergeant. At present he is senior copywriter with McCann-Erickson. Previously he was with *Life* Magazine (1949-1953) and Columbia Broadcasting System (1953-1955). He is on the board of directors of the Municipal Art Society of New York, the Junior Council of the Museum of Modern Art, and a member of The Players Club. For his published writings, see "Who's Who in the East."

Robert S. Johnson

Advertising
Home: 10 Cole Rd., Wayland, Mass. Telephone: Elmwood 8-2167
Business: Harold Cabot Co. 136 Federal St., Boston, Mass. Telephone: HAncock 6-7600
Married: Graceanne Graves, September 1954, New York City

Bob received a Bronze Star as a result of his two years in the ETO as an infantryman. After receiving his B.A. in 1949, he worked in New York City as a writer for Time, Inc., and the American Petroleum Industry Committee. Bob then moved to his present job as copywriter with the Harold Cabot Company. Golf is Bob's major sport, but he did spend five months "bumming around Europe alone" in 1950. He belongs to the Princeton Club of New York and is also a Roman Catholic who prefers the Republican Party. Mrs. Johnson, or Gracie, worked for *Life* before taking up housekeeping. Her one comment is, "Princeton is divine!"

John Forsyth Joline, III

Teacher and Coach
Home: 15 Lawrence Dr., Creve Coeur, St. Louis, Mo.
Business: St. Louis Country Day School 5600 Country Day La., St. Louis, Mo.
Married: Jean Stebbins, September, 1947, Bryn Mawr, Pa. Children: John IV, 8; Helen, 5½

John, better known as Moose, launched into the teaching profession upon receiving his A.B. in English. After teaching at the Solebury School in New Hope, Pennsylvania, he went out to the University of Wisconsin as a teaching assistant while picking up an M.A. in English. Nineteen fifty-four and fifty-five were spent in England as an exchange teacher under a Fulbright Grant. At present he is teaching 10th and 12th grade English and coaching baseball, basketball and football. While at Princeton, Moose was a loyal member of the Class and continued his interest as our Memorial Fund Chairman from 1947 until 1950. Some of his outside activities include membership in the Regional Interviewing Committee for the Fulbright Teacher Exchange Program,

sports, and the Princeton Club of St. Louis. He is a member of the Naval Reserve and was discharged as an Ensign after close to three years of duty during World War II. Mrs. Joline, or Jean, attended Southern Seminary in Buena Vista, Virginia. She was secretary of the Psychology Department at Bryn Mawr before marrying John. At present, aside from traveling, her interests are John's and the children. As a loyal class wife, she will definitely permit her husband to attend the 10th Reunion.

David Williams Jones

Administrative
Home: 2528 West Como Pl., Glendale, Wis. Tele.: Hopkins 1-7226
Business: Graphic Arts Association of Wisconsin 704 West Wisconsin Ave., Milwaukee, Wis. Telephone: Broadway 6-1447
Married: Arline D. Skoglund, August 5, 1950, Milwaukee, Wis. Children: David C., 5; Leslie F., 3 (girl)

Dave spent two years in the Navy as an able seaman during World War II. He holds a reserve status as a lieutenant j.g. He received his A.B. in psychology in October, 1947. Dave finds himself involved in negotiations of labor contracts, group insurance, employment, training, and other functions relating to trade association activities in the printing industry. Prior to this multitudinous endeavor, he worked as an employment supervisor. Skog, as the Mrs. is called, went to the Milwaukee Hospital School of Nursing and was a Registered Nurse before the advent to Mrs. Jones. She spends her time raising the kids and is not permitted a comment about Princeton '47, or Mr. Jones (for shame). Dave is a member of the Junior Achievement, the Community Chest, the Y.M.C.A., and the American Legion. He likes to play golf, handball, and likes to "do-it-himself." His membership in professional organizations include the Industrial Relations Association of Wisconsin, the Graphic Arts Trade Association Execs., etc. He travels in the fall.

Graham M. Jones

Businessman
Home: 231 Glen Summer Rd., Pasadena 2, Calif. Tele.: Sycamore 3-8048
Business: The Republic Supply Co. of California 2600 South Ensttand Ave., Los Angeles 22, Calif. Telephone: Raymond 3-2511
Married: Rosemary Tilt, September 26, 1952, Pasadena, Calif. Child: Laura, 3½

A three-year man in the Navy, Beezie was an electrical engineer at Princeton. After graduation he studied business administration at Stanford University and received an M.B.A. degree. He has been with The Republic Supply Co. of California since his graduation from Stanford and is now Credit Manager for that company. Beezie's interest in sports has continued since graduation. The family's favorite recreation is going to those wonderful California beaches and Beezie and family are active members of the San Diego Yacht Club. Mrs. Jones, Rosie, is

a Vassar gal and is well indoctrinated on the subject of Princeton. Her father is a member of the Class of 1926 and her brothers, Ned and Joseph Tilt, are members of the Class of 1950. Beezie and Rosie have been ardent travelers. Their wanderings have taken them to Mexico, Central and South America, Jamaica, Nassau, Bermuda and all of Continental Europe and Great Britain as well as Hawaii.

Robert A. Jones

Electrical Engineer
Home: 385 Allison St., Denver 15, Colo. Telephone: BE 3-2853
Business: Tracy-Behrent Engineering Co. Denver, Colo. Telephone: PE 3-3244
Married: Leona Maxine Koch, April 9, 1950, Denver, Colo. Children: Susan Joy, 2; Cynthia Anne, 1

An ardent member of the Soaring Society of America and the Antique Aircraft Association, Bob flew from jobs with RCA Labs in Princeton, to Denver, to Aiken, South Carolina (with E. I. DuPont) and back to Denver where he is now design engineer with Tracy-Behrent. In 1950 in Denver he married Leona Koch of North Platte, Nebraska. Leona and Bob have explored the Rocky Mountain region, the Deep South and the East coast on vacations.

Robert D. Judson

Banker
Home: 653 Walden Rd., Winnetka, Ill. Telephone: WInnetka 6-1955
Business: First National Bank of Chicago Chicago 90, Ill. Telephone: FRanklin 2-6800
Married: Mary Douglass Scribner, November 1948, Winnetka, Ill. Children: Robert D., Jr., 6; Gilbert H., 4; Frank V. D., 1; Hunter, 2 months

As an assistant cashier for the First National, in Chicago, that largest of all midwestern banking institutions, Bob points with pride to the divisional organization of the Bank's loaning groups, which allows their men, in the commercial end of the business, to develop into real specialists in different fields of industry and commerce. Bob's most recent assignment has been as a commercial loan officer in the petroleum division, where he helps determine where and how much of the bank's funds will go to help the growth of the oil industry. At latest count, Mary and Bob are the proud parents of no less than four fine young boys, probably something of a record in itself for our Class. Before their marriage, Mary attended Shipley School, outside Philadelphia, and Northwestern University. Bob spent three years in the service during World War II and returned to civilian life with the rank of lieutenant (j.g.) in the USNR. When the weather of Chicago and suburbs becomes too unbearable in winter, Mary and Bob usually decide that the time for their annual vacation has arrived and head for Hobe Sound, Florida. Apart from his banking duties, Bob contributes a lot of his time and energy to civic

enterprises and is a director today of the Chicago Chapter of the American Red Cross, Illinois Children's Home & Aid Society and the Peacock Camp for Crippled Children, to mention just a few. He also serves on both the executive and the schools committees of the Princeton Club of Chicago. Bob and Mary are members of the Indian Hill Club, in Winnetka, where both of them enjoy golf, and where Bob has held a ranking up at the top of the club's golfers for a good many years. He identifies himself as an Episcopalian by faith and a Republican by political choice.

Harold Junker, Jr.

Insurance Underwriter
Home: 5 Grove Rd., N., White Plains, N.Y. Telephone: WH 8-5142
Business: Appleton & Cox, Inc. 111 John St., New York 38, N.Y. Telephone: BArclay 7-8420
Married: Mary Elizabeth Hudock, March 17, 1951, New York City Children: Jeffrey, 5; John, 3½

Hal received his bachelor's degree in economics in 1950. Putting same to good use, he has trained his sights as an insurance underwriter on property insurance in particular. Last year, unfortunately, Junk junked what might have been an absorbing questionnaire.

Bernard L. Kapell

Accountant
Home: 22 East 89th St., New York 28, N.Y. Tele.: TEmpleton 1-1637
Business: Arthur Andersen & Company 67 Broad St., New York, N.Y. Telephone: BOwling Green 9-5960
Married: Lydia Ann Goodman, August 1950, Bondville, Vt. Children: Andrea, 3; Jennifer, 1

Bob's Navy career in the Hospital Corps aboard ship in the Pacific convinced him that the law profession specializing in tax accounting is far superior to the medical profession. He therefore trotted out to Michigan University where he picked up an LL.B. in 1953. Thereafter the lure of Manhattan proved irresistible, and he is presently attempting to keep his clients out of jail while maximizing their tax deductions. Both Bob and wife Ann are interested in music for relaxation. Ann received the liberal side of her education at Bennington and the not-so-liberal side at Burr and Burton Seminary. After a trip to Europe Bob trailed her from Princeton to Bondville, Vermont, where they were married in 1950. They return to Vermont for summer vacations. Raising a family is their number one hobby, and Ann assures us "If we have a son, to Princeton he'll go."

Sidney Katz

Researcher
Home: 7 Ardmore Path, Berkeley 7, Calif.
Business: Shell Development Company Emeryville, Calif.

Sid boasts an impressive record in chemistry. He graduated from Princeton in June 1947, only after election to Sigma Xi and receipt of the American Institute of Chemists Award for that year, and then went on to do graduate work in chemistry at Harvard (Ph.D. 1951), and the University of Wisconsin. In addition, he spent time with the chemistry department at the University of California as a research associate before engaging in his present research work. To date, he has not discovered a formula for answering questionnaires without using pen, pencil or typewriter.

J. W. Kauffman, Jr.

Methods Engineer
Home: 529 Keller St., Fremont, Ohio Telephone: FEderal 2-2321
Business: Whirlpool-Seeger Corp., Clyde Div. Clyde, Ohio Telephone: Clyde 2251
Married: Jane Wassell, June 30, 1950, Lakewood, Ohio Children: James William, 5; twins Peter Harry and William Wassell, 2

Bill is a methods engineer establishing new and better methods and plant layouts. Prior to his present position, he was a time study and layout engineer with American Greetings Corp. and a process engineer with Hydreco Division of New York Air Brake Co. Prior places of residence were Rocky River, Cleveland Heights and Euclid, all in Ohio. Bill got a B.S. in Mechanical Engineering. He is a member of the National Management Association. Outside activities for Bill include being a church deacon and a Scoutmaster and Troop Committeeman for the Boy Scouts. Bill's wife, Jane, an Ohio Stater, keeps busy with the children, including one of '47's sets of twins.

John Hoy Kauffmann

Newspaper Executive
Home: 5006 Worthington Dr., Westmoreland Hills, Wash., D.C. Telephone: OLiver 2-7079
Business: The Washington Star, 11th & Pennsylvania Ave., Wash., D.C. Telephone: ST 3-5000
Married: Laura Allen, July 27, 1946, Ft. Meyer, Va. Children: Bruce, 8; Samuel IV, 6; Louise, 4; Margaret Ellen, 3

Staff Sgt. Kauffmann spent two and a half years in the Army Air Corps, not to mention one year in the reserves. He triggered a gun on a B-24 in the European Theatre of Operations during World War II. In addition to his industrious post-war activities mentioned above, John . . . is assistant secretary and director of the District Chapter of the American Red Cross . . . is director and a member of the Executive Committee of the Community Chest Federation . . . is a member of the Board of Directors of The Evening Star Newspaper Co., The Spruce Falls Power & Paper Co., The Evening Star Broadcasting Co., The Columbia Planograph Co., and The Cunningham Engraving Co. . . .

belongs to The Chevy Chase Club, The Metropolitan Club, The University Club, The Alfalfa Club, and The Princeton Clubs of New York and Washington. . . . John is a Republican, goes to New Hampshire most every August, fishes, and we hope still takes an active interest in the yearly trips to Washington of the Triangle Club. The formative years at Princeton that started all of this involved a cum laude A.B. in the humanities.

Stanley W. Kawa

Mechanical Engineer
Home: Box 115, Fire Station Rt. 24, McKeesport, Pa. Tele.: ORchard 87552
Business: Westinghouse Electric Corp. Box 128, Blairsville, Pa. Telephone: Blairsville 1400, ext. 34, 35, 36
Single

Stan is one of the few bachelors of the Class, and makes his home in McKeesport, Pennsylvania. He works with Westinghouse Electric Corporation, where he holds down the position of Project Engineer. He is also a member of the American Society of Mechanical Engineers. Stan joned the Navy in 1943 and served until 1946, and spent part of that time with the Navy Seabees. Outside of his engineering interest, Stan likes photography, and he devotes his leisure time to the outdoors, where he likes to hunt and fish.

Conrad Andrew Kawel, Jr

Surgeon
Home: 13129 Hampshire, Detroit 13, Mich. Telephone: LAkeview 7-7410
Business: 6356 Michigan, Detroit 10, Mich.; 461 Fisher Building, Detroit 2, Mich. Telephone: TAshmoo 6-3500; Temple 1-5500
Married: Shirley Ann Rankin, June 10, 1950, Belleville, Mich. Child: Conrad Andrew, III, 4

After graduating from Princeton in February, 1947, Connie attended the University of Michigan where he obtained his medical degree. He is now a practicing surgeon in Detroit, Michigan. He is a member of various medical societies and has been the author of a number of articles published in medical journals. Before their present residence he and his wife, Shirt, have lived in Charleston, South Carolina, and a number of cities in Michigan. During World War II, Connie spent 29 months in the U.S. Navy and was recalled to active duty for an additional 24 months during the Korean War. During this latter period, he spent 12 months on sea duty with the rank of lieutenant in the U.S. Navy Medical Department. Connie's favorite sport is fishing, and he has the opportunity to do a good deal of it in the lake regions of Michigan, where they spend their vacations. Shirt, whose home has been in Michigan, has had the opportunity to visit Princeton on only one occasion, and, despite floods and thundershowers, she shares her husband's enthusiasm for his alma mater.

Hamilton Fish Kean

Lawyer
Home: Ironia Rd., Mendham, N.J. Telephone: ME 3-0470
Business: Federal Building, Newark, N.J. Telephone: MI 2-2020
Married: Ellen Shaw Barrison, March 25, 1950, New York, N.Y. Children: Leslie Barlow, 5; Elizabeth Stuyvesant, II, 4; Lloyd Garrison, 1½

After three years in the Army infantry, and a Purple Heart during a year in Europe, former Second Lieutenant Ham Kean returned to Princeton for his B.A. degree and went thence for his law degree and the bar exams. This was in turn followed by an appointment as law secretary to the Honorable Nathan L. Jacobs of the New Jersey Supreme Court. Ham was also secretary of the New Jersey committee on the Revision of the Law of Evidence. His next move was as assistant counsel of the Waterfront Commission of New York Harbor. He is now assistant United States Attorney for the New Jersey District, representing the United States in litigation in New Jersey. Professionally, he is also a member of the American Bar, and the Essex County and New Jersey Bar Associations. Ham is also a director of the Realty Transfer Co. Inc. and a director of the West Jersey Corporation. He is now a trustee of the Ralston Historic Association. He was recalled for a brief time during the Korean War. Extra-curricular-wise, Ham has been active in his local Red Cross and Community Chest. During 1953-54, he was on the executive committee of the Princeton Alumni Association of Northern New Jersey. He belongs to the Somerset Hills Country Club of Bernardsville, New Jersey, and is also a member of the Essex Club and the Downtown Club of Newark. He still clings to the Ivy Club at Tigertown, presumably on those wonderful fall Saturdays. Ham's favorite sports are tennis and swimming. Since graduation he has also lived in Englewood, New Jersey, and New York City. He has been to Europe three times since graduation; once in 1948 with fellow Tigers, once each in 1950 and 1953 with his wife. Ham likes to spend his vacations at Mishaum Point, South Dartmouth, Massachusetts, in August and just plain loaf. His wife, Ellen, is from New York City and graduated from the Winnetka Country Day School of Winnetka, Illinois. She also completed studies at Briarcliff Junior College and has a degree from Sarah Lawrence. Ham can boast that once he removed the competition, Ellen became a lover of Princeton, the Class of 1947, and Ham.

Erwin Frank Keller

Doctor
Home: 25-37 West Grand Blvd., Detroit 8, Mich.
Married: Yes (particulars unknown)

Win, a product of Princeton High School, entered Old Nassau with our original contingent in July of 1943. Two years later, after completing pre-med work as a member of the Princeton V-12 unit, he went on to pick up his M.D. at Albany Medical School. In 1954, he reported

that he was finishing his delayed active Navy duty as the junior medical officer aboard the Navy transport General Nelson M. Walker, and that he planned to return to an O.B.-Gyn. residency at Providence Hospital in Detroit. Unfortunately, he has reported nothing since that communiqué three years ago, so there his saga must end (temporarily, we hope).

John H. Kennedy

Surgeon
Home: 334 Westbourne St., La Jolla, Calif. Telephone GL 4-1672
Business: 850 Prospect St., La Jolla, Calif. Telephone: GL 4-5065; 233 A St., San Diego, Calif. Telephone: Belmont 3-7651
Married: Barbara Field, December 1947, Princeton, N.J. Children: Anne, 7; John, 5; Mark, 2

It didn't take John long to learn that 2 plus 2 equals 4 as that, almost to a day, is the way he put in his service time: two years of Navy in WW II and two years in Korea earning a Bronze Star with combat V, plus three battle stars and attaining the rank of lieutenant with the Fleet Marine Force. Barbara, or Barbi, to her friends, graduated from Miss Fine's School of Princeton and Wellesley before joining forces with John. Besides a family of three to care for, Barbi is an active member in the La Jolla Arts Society serving as co-chairman of the Junior Committee. John also devotes much of his spare time to the study and research of surgery and has published an article entitled "War Wounds of the Heart" in the *Journal of Thoracic Surgery*. Skiing in Vermont and fishing in Massachusetts use up all remaining spare moments.

Kevin Kennedy

Advertising Executive
Home: Herrontown Rd., Princeton, N.J. Telephone: PRinceton 1-1188
Business: 247 Park Ave., New York, N.Y. Tele.: MUrray Hill 8-5700
Married: Clara Banta, March 1945, Buffalo, N.Y. Children: Kevin, 8; Charles, 5; Alexander, 1

Kevin is vice-president of the advertising firm of Kenyon & Eckhardt, Inc., and is the account executive for RCA. Before attaining this exalted position, he worked with WOR and Batten, Barton, Durstine and Osborn. During World War II, he served with the Navy for three years, including a year of duty in the Pacific, and attained the rank of lieutenant (j.g.). Kev's devotion to Old Nassau is evidenced by his activities as a member of the Princeton University Chapel Council and the Princeton United Fund, as well as by the exemplary choice of his exurbanite residence. When time permits, Kev likes to farm and sail; his vacations are usually spent in Muskoka, Canada and Edgartown, Massachusetts. Mrs. Kennedy, or Clara, is a graduate of Dobbs and Smith College, and was active in social work before becoming Mrs. Kennedy.

For McCLELLAN STEWART KENNEDY, see "lost-in-the-shuffle" department, page 324.

George Adam Kepler

Test Engineer
Home: 29 Kenyon St., Hartford 5, Conn. Telephone: Hartford 3-6618
Business: Pratt & Whitney Aircraft 400 Main St., East Hartford 8, Conn. Telephone: East Hartford 8-4811
Single

Following a 28-month stint in the Army, George returned to Old Nassau in 1946 and subsequently distinguished himself by captaining the varsity baseball team and earning a Phi Beta Kappa key by graduating, with high honors in mechanical engineering, in 1950. George soon put his education to advantageous use with Pratt & Whitney Aircraft in East Hartford, where he went to work developing and testing aircraft jet turbine engines. It must be an absorbing job—inasmuch as our clansman is still at it—but we can't be positive until we hear from him, hopefully in time for our next year book.

George C. Kern

Lawyer
Home: 120 Ninth Ave., Haddon Heights, N.J.
Business: Sullivan & Cromwell 48 Wall St., N.Y.C.
Single

George served as an Ensign in the Navy for two years during The Second Blow-Up. Came back and got his A.B. at Princeton in 1947, and then his LL.B. from Yale in 1952. Before his current position, George was Deputy Chief, Public Information Office, Military Government, for Germany. He has traveled to Europe, Africa, the Middle East, and the West Indies.

Edward Scharps Kessler

City Planner
Home: c/o Dr. R. Goldsmith, Box 166, Bryn Athyn, Pa. Telephone: Chapel Hill 0720
Business: Philadelphia Redevelopment Authority 1818 Rittenhouse Square, Philadelphia 3, Pa. Telephone: Kingsley 5-2206
Married: Elizabeth Goldsmith, February 17, 1955, Philadelphia, Pa. Child: David, 2

With a tour in the Navy behind him and an A.B. degree in his pocket, Ed entered the University of Chicago and secured a master's degree. His first job was with the American Society of Planning Officials, where he worked for two years as a Research Associate. Next stop was Rhode Island and an assignment as Principal Planner for the Rhode Island Development Council. Ed remained with this organization until

December 1956, when he joined the Philadelphia Redevelopment Authority. His assignment, a fascinating one, involves community organization and community planning. The many Philadelphians in the Class will undoubtedly see many signs of Ed's handiwork in that area before long. Mrs. Kessler, Beth, attended the University of Chicago and Smith. Before meeting and marrying Ed, Beth was a social worker and musician. This home address listing for the Kesslers is a temporary one. Ed was in the process of house hunting when he sent in his report.

Huston Benjamin Killian, Jr.

Pharmaceutical Sales
Home: 254 N. 29th St., Camp Hill, Pa.
Business: Maltbie Laboratories, Inc. Newark, N.J. Telephone: Harrisburg (Pa.) 7-9944

Bud is one of our many Classmates who came to Princeton via the Navy V-12 program, as a pre-med student, then went elsewhere to graduate. He left the Navy in 1946, picked up his bachelor's degree at Penn State a year later, did post-grad work at Penn State, and attended the College of Medicine at Syracuse before pursuing a course in pharmaceutical sales, his present field of endeavor. We'd like to reveal more about Bud, but he probably sent his biographical questionnaire to Penn State, for good reason.

James Sydney King

TV Program Manager
Home: 5013 Greenleaf Rd., Baltimore 10, Md. Telephone: Hopkins 7-5539
Business: WBAL-TV 2610 North Charles St., Baltimore 18, Md. Telephone: Hopkins 7-3000
Married: Ann Eberhart, October 1950, Yonkers, N.Y. Children: Ann, 6; Kathy, 4; Jimmy, 3

Syd, a member of Cottage Club, traveler to exotic lands, Episcopalian, bowler, and Republican, not necessarily in that order, has settled in Baltimore with his wife and children. He is program manager for WBAL-TV and has charge of directors, producers, announcers, stage and art personnel. Syd had been a copywriter and advertising salesman prior to his present job. He is currently a director of the Baker-King Fund. Early fall vacations have been spent in Bermuda, Canada, and Haiti (with our own Herb Davis). Syd is a member of the International Country Club in Haiti. Mrs. King, the former Ann Eberhart, attended the Scarborough School, Scarborough-on-Hudson, New York, and Hood College, Frederick, Maryland. Syd modestly reports that Ann's life prior to meeting him was a complete vacuum. She is active in the Junior League. During World War II, the Air Force made use of Syd's time for 27 months, and he held the rank of second looey at discharge time.

Oscar H. King, Jr.

Corporate Secretary
Home: 1481 Elm Circle, Provo, Utah Telephone: FRanklin 3-8036
Business: Pacific States Cast Iron Pipe Company P.O. Box 18, Provo, Utah. Telephone: FRanklin 3-6910
Married: Rosemary Vollmer, June 1950, New York City, N.Y. Children: Susan, 5; Debra Anne, 3; Oscar, III, 1½

After 16 months in U.S. Army Criminal Investigation Division during World War II, Os emerged as a staff sergeant and returned to Old Nassau, where he received his bachelor's degree in 1949. Republican all the way (!) Os was manager, exploration and development division, Pacific States Cast Iron Pipe Co., before he became secretary of the same company. Besides a company officer, Os assists the general manager in general operations management. Gardening, golf, "some Chamber of Commerce work," and membership in the Provo Rotary Club are some of his outside-of-business activities. Mrs. King, or Rosie, attended Pelham High Shool and Vassar College before meeting Os. Rosie devotes her time to her home and family and to a Literary Club and is reported by Os to "love Princeton men, particularly me."

Wilmer H. Kingsford

Banker
Home: 10 Llewellyn Rd., Summit, N.J. Telephone CR 3-8528
Business: Fiduciary Trust Company 1 Wall St., New York, N.Y. Telephone DIgby 4-0010
Married: Marion Jones, June 1947, N.J. Child: Alessandra (born December 8, 1956)

After one year stateside and another year and a half in Europe making Princeton safe for democracy, Bill managed to smuggle his Purple Heart, Combat Infantryman's Badge and P.F.C. stripes through customs, settled down to win Buzzer Hall's history degree, and finally moved to New York to do some serious banking. Today, he sits at the head of Wall Street keeping tabs on stocks and bonds held by the Fiduciary Trust Company, where he is a Research Officer. He belongs to the New York Society of Security Analysts. Evenings, he makes his way home to Summit, New Jersey, where he keeps tabs on his wife, Marion. (In the questionnaire, when asked "Has your wife any other Princeton connections besides you?" Bill answered, "I hope not.") Marion is a product of Chatham Hall and Vassar, and accompanies Bill on occasional trips to Bermuda, to Canada, to the polls (Republican), to church (St. John's Protestant Episcopal) and to their two country clubs (Beacon Hill and Somerset Hills).

George William Kingsmill

Home: 1000 Redondo Ave., Long Beach, Calif.

No questionnaire received.

Francis Nicholas Kirchhof

Contractor
Home: 759 Detroit St., Denver 6, Colo. Telephone: DExter 3-9414
Business: F. J. Kirchhof Construction Co. 700 Lawrence St., Denver 4, Colo. Telephone: MAin 3-5314

After three years in the Navy, Frank got back to his studies and managed to wangle a degree in economics in June 1949. He probably hasn't written a word since knocking off his senior thesis, but he's sure having fun making money as the general manager of a building firm in Denver.

George Thomas Kiss

Doctor of Medicine
Home: 30 Warner Hill Rd., Fairfield, Conn. Tele.: Clearwater 9-7674
Business: Medical Building Bridgeport, Conn. Tele.: Edison 5-7650
Married: Elaine A. Kenny, November 14, 1953, Queens Village, N.Y.
Child: Brian Brosnan Kiss, 1½

George went on to Cornell Medical School after getting an A.A. at Princeton in 1947. He got his M.D. in 1951. World War II service consisted of 22 months in the U.S. Navy. George is presently self-employed, specializing in internal medicine. Prior to his present residence, he was at St. Luke's Hospital, N.Y.C., and he lived at Holliswood, New York. He is a Catholic and is politically independent, with Republican leanings at the present. Professional writings appeared in the October, 1955, American Journal of Medicine and the May, 1956, Journal of Clinical Investigation. George is a member of the Exchange Club. Photography is his hobby. George's wife, Elaine, went to St. Joseph's College for Women and Hunter College. Then she taught elementary school. She is much impressed with the loyalty of the Tiger alumni.

Harold Lee Kistler, Jr.

Draftsman
Home: 14 W. 64th St., New York 23, N.Y.
Business: Praeger & Kavanagh 126 E. 38th St., New York City Telephone: MU 5-5850
Married: Dorothy Padgett, December 1950, Hilo, Hawaii Children: Paul and Blake (twins), 5

No questionnaire received.

George F. Kleinmann

Insurance
Home: 1562 Fourth St., Rensselaer, N.Y. Telephone: Albany 3-0968
Business: Same as above
Single

George was a Navy man in World War II. He served for three years, including one year in the Pacific theater and attained the rank of Ensign. Shortly after graduation George started doing insurance claims work and he has been in this line of business ever since—working in Washington, District of Columbia, Providence, Pittsburgh and now in Rensselaer. George is self-employed and does free-lance claims adjusting for various insurance companies and adjustment companies. George is a Lake George fan and normally can be found vacationing there from Memorial Day to Labor Day.

Lee Klingenstein

Investment Advisor
Home: 40 Sage Terrace, Scarsdale, N.Y. Telephone: Scarsdale 3-9216
Business: Lehman Brothers 1 William St., New York 4, N.Y. Telephone: BOwling Green 9-3700
Married: Frances Jane Saperston, April 15, 1951, Buffalo, N.Y. Children: Alan Lee, 2; Paul H., II, 10 months

Lee serves as an account supervisor for the New York firm of Lehman Brothers, and reports that he is principally involved, in his present position, in the management of both institutional and personal investment security portfolios. He joined Lehman after graduation from Princeton, and reminds his Classmates that the day of their financial success will find him and his firm ready to manage the multi-million-dollar portfolios that '47ers may some day accumulate. In the spring of 1951, Lee and Daney Saperston tied the knot in Buffalo, New York, and have since become the proud parents of two young potential Princetonians. When not enmeshed in the concrete towers of Manhattan, Lee and Daney are articulate fans of the "suburban" life, and Lee lists tennis as his chief athletic pursuit. Before their marriage, Daney attended Goucher College, going south from her home surroundings in northern New York state to the milder temperatures of Maryland. The Chamber of Commerce of the Caribbean Islands, if there is one as such, does not have to promote for long, as far as Lee and Daney are concerned, as they are vacation frequenters of both Bermuda and Nassau, and look forward to many more such jaunts in days to come. Lee served 18 months with the Navy during World War II and now holds the rank of lieutenant (j.g.). He has been a member twice of '47 Annual Giving committees, and identifies himself as a Republican by political choice.

William L. Knapp

Controller
Home: 128 Blue Point Ave., Blue Point, L.I., N.Y. Tele.: EMerson 3-6733
Business: Swezey & Newins Inc. 1 West Main St., Patchogue, L.I., N.Y. Telephone: GRover 5-0280
Married: Priscilla Swezey, July 9, 1950, Patchogue, L.I., N.Y. Child: William L. Jr., 5

Forty-seven's foremost cribbage player was quite a seafaring man during the last World War, spending two years in the U.S. Maritime Service. Jerry was a purser on a vessel on the North Atlantic run and was developing a servicable pair of sea legs by the time he returned to Princeton. Jerry graduated with honors in 1949 as a Civil Engineer. Reluctant to leave the campus, he joined the Engineering Department of Princeton University as an instructor. He later was on the executive committee of the Princeton Engineering Association. Jerry finally left Princeton in 1951 to join the Union Carbide and Carbon Corp. He worked in its New York City office as a technical copywriter. His current niche in life is a little farther removed from the engineering world. He is the man in charge of expense and merchandise controls in Suffolk County's (New York) finest department store. The outfit in question is Swezey & Newins Inc. and, from all reports, Jerry is doing a great job. This undertaking has returned him to his home grounds of Patchogue, Long Island, and environs. Jerry and wife Priscilla spent their honeymoon abroad in France, Italy, Switzerland and England; since that time, they have been spending their vacation at those wonderful Long Island beaches. Jerry is a member of the local Board of Education, Patchogue Chamber of Commerce and is active in local fund-raising.

William Leroy Knappenberger

Doctor
Home: 830 Homewood Dr., Pittsburgh 35, Pa.
Business: Same

Bill put in a good many hours at St. Francis Hospital in Pittsburgh before hanging out his own shingle. When he gets a little free time, we hope he'll consider the plight of those preparing "Ten Years Out" without a prescription for Miltown—and perhaps send in a questionnaire, or a prescription.

H. Thomas Koch, Jr.

Merchant
Home: 33 N. 15th, Allentown, Pa. Telephone: HE 2-1431
Business: H. Leh & Co. 626-632 Hamilton St., Allentown, Pa. Telephone: HE 4-5181
Married: Jane Newman, June 1949, Allentown, Pa. Children: Louise Ruth, 5; Thomas James, 3; Henry Thomas III, 3 months

When Tom was a pharmacist third class dispensing aspirin to fellow Navymen in Philadelphia, the years slipped by as if they were only decades, but finally, in 1947, he made it back to Princeton to complete a senior thesis in economics and win his A.B. Thereupon, he signed up as a partner in Allentown's leading department store, H. Leh & Company, where he claims to do "anything and everything." He is a director of the Park and Game Shop Corporation as well. Jane is an Allentown

girl who studied to be Society Editor of the Allentown Sunday Call-Bulletin by attending Moravian Seminary and Stratford Junior College. Social-wise, Tom belongs to the Lehigh Country Club and the Livingston Club of Allentown. Civic-wise, he is a director of the Lehigh Valley Diabetes Association. Church-wise, he is a deacon and vestryman in the Lutheran Church. Vote-wise, he likes Ike. May 1st generally finds the Kochs taking time off in Florida. When queried as to what they do on vacations, Tom sensibly replied, "Nothing."

H. William Koch, Jr.

Marketing Executive
Home: Merrie Brooke, Lambs Lane, Cresskill, N.J. Telephone: Englewood 4-1239
Business: D'Arcy Advertising Co. 430 Park Ave. Tele.: PLaza 8-2600
Married: Doris Jean Rossi, September 1949, Englewood, N.J. Children: Susan Craig, 6; H. William, III, 4; Randall Finley, 1

Since graduation from Princeton a number of different interesting assignments in the fields of advertising and marketing have taken Bill to his present position as vice-president for marketing with the D'Arcy Advertising Co. Prior to accepting this post in March, he served as director of public relations for P. Ballantine & Sons. There, he reports, he was exposed to all of the facets of marketing—advertising, merchandising and sales. Besides his regular duties with his employers, Bill has also found time to devote a lot of effort to community affairs, among them the Red Cross, United Appeals, Chamber of Commerce and Juvenile Delinquency programs in Englewood and Newark. He recently was elected a trustee of Englewood Hospital. A member of Cottage Club while at Princeton, Bill now holds memberships in the Princeton Club of New York and the local Touchdown Club in his area. He continues to be an active Princetonian, as a member of the Class of '47 Executive Committee and as Chairman of the Schools and Scholarships Committee of the Princeton Alumni Association of Northern New Jersey. Incidentally, he has just been chosen president of this latter organization for the coming year. Before their marriage in the fall of 1949, Dor attended Beaver College, Jenkintown, Pennsylvania, and among her major interests were art and interior design. When time permits today, Bill and Dor have a hard time deciding where to vacation—between a New England skiing trip and one to the sunny coastlines of the South, where they have enjoyed both Bermuda and Florida in the past. Bill also is one of the few members of the Class to hold a private pilot's license, which gives him the pleasure of getting behind the controls of a seaplane whenever he gets the chance. During World War II, Bill served over three years as an officer in the Navy, in the Atlantic and Caribbean areas, and reached the rank of full lieutenant as a destroyer officer.

Arvind Vaman Kokatnur

Engineer
Home: R.D. 1, Belle Mead, N.J. Telephone: Flanders 9-6438
Business: New Jersey Turnpike Authority New Brunswick, N.J. Telephone: Charter 7-1900
Married: Sylvia Cummings, February 1954, Webster, N.Y. Child: Naren Arvind, 1½

"Koke" is another '47er presently residing in the Princeton area. However, since graduation, he's been around a bit, living in Terre Haute, Indiana, Chicago, and Whitestone, New York, before returning to Tigertown. In these other places, as at present, he has capitalized on the B.S.E. degree he received in 1948. In Chicago, he was an instrumentman for the Chicago, Milwaukee, St. Paul and Pacific Railroad. He has also been an engineer for the firm of Howard, Needles, Tammen and Bergendoff. His present job with the Turnpike Authority is as an assistant engineer in highway engineering and planning. He is also a junior member of the American Society of Civil Engineers. "Koke" can be readily observed at each Reunion of our class, and he has served '47 as a member of the Executive Committee. "Koke's" better half, Sylvia, is a graduate of Pratt Institute and was a textile designer before she met him. Now she has all she can do to keep up with the housework.

Edwin Robert Koster

Naval Aviator
Home: 4300 Bridge View Drive, Oakland 2, Calif. Telephone: Andover 1-0095
Business: Office of Naval Officer Procurement 346 Broadway, New York 13, N.Y. Telephone: REctor 2-8000, Ext. 345/348
Married: Marie A. Leddin, May 6, 1950, N.Y.C. Children: Vicki Ann, 4½; Robert William, 2½; Jeffery Paul, six months

Receiving his A.B. June 1946, Ed joined the Navy and has been with it ever since. During his 14 years of service, 27 months in the Pacific during World War II, 16 months in Korea, he has served on five ships in two squadrons and notes that he has had "little or no time for outside activities." Presently a lieutenant, regular Navy, he is engaged in flight demonstration and public relations in connection with the procurement of Naval Aviation Cadets. For the last six years, when not on shore duty, he has been engaged in anti-submarine warfare. Ed's Naval duties have kept him pretty busy, but he indicates that he "has aircraft—will travel." During his globetrotting, he ran into John A. Simmons at the "O" Club at "COMNAUFE" Japan in 1952. Marie is a graduate of Oswego State Teachers and taught school before meeting Ed. She is kept very busy with her growing family.

Frederick Joseph Kress

Contractor
Home: 170 Palm Ave., San Rafael, Calif.

We expected at least a weather report, but no such luck.

Joseph Louis Kurtzman

Doctor
Business: USS Fitch, DMS-25 c/o FPO, New York, N.Y.

Before the USS Fitch got out of signalling distance, we learned that Joe was squadron medical officer aboard ship—but we haven't even received an SOS in many a moon.

Chester S. Kurzet

Lawyer
Home: 6036 N.E. Alameda, Portland 13, Ore. Telephone: AT 8-2040
Business: Internal Revenue Service 830 N.E. Holladay St., Portland 14, Ore. Telephone: BE 4-8211
Married: Louise Jayne, June 30, 1951, St. Catharine's, Ontario Child: Revel, 4½

After graduating cum laude in 1945, Chet spent two years in the U.S. Army as a second lieutenant. He was in the armored branch of the service. After this educational hiatus, Chet matriculated at Yale Law School. Not only did he pursue legal studies while there, but also his future wife, who was studying for her LL.B. at Yale. Chet and Louise were married the June following his graduation, in 1950. His first position after getting out of law school was with the firm of Chadbourne, Hunt, Jaeckel & Brown at 70 Pine St., New York City. His next, and latest, post was with the U.S. Treasury, Internal Revenue Service. This fact may make him of special interest to some harried Classmates. However, his special field is that of estate tax examiner. He determines and advises on the taxability of gifts and estates, making sure that all parties have exercised discretion . . . including the government, we assume. His present post with the Internal Revenue Service is out in the Pacific Northwest, where he resides in Portland. Chet's wife must be a most exceptional girl, for, in addition to raising a family, she is running her law office in Portland. Since graduation, Chet has traveled fairly extensively, going to Europe, Central America, Bermuda and Canada. For relaxation he works in the garden and always enjoys a rubber or two of bridge.

Harrington Ashton Lackey

Patent Attorney
Home: 114 Mitchell Dr., Lookout Mountain, Tenn. Tele.: TA 1-4703
Business: 1011 Provident Bldg., Chattanooga 2, Tenn. Tele.: 6-7868
Single

After 26 months in the infantry during World War II, Hal returned to Princeton to pick up his B.S. in engineering and then went on to acquire an LL.B. degree. He practiced for three years (1951-54) with the patent firm of A. Yates Dowell in Washington, District of Columbia, during which time he was also Regional Chairman for Annual Giving in the Capital. Hal is now engaged in the exclusive practice of patent, trademark, copyright and unfair competition law with the firm of Lamont Johnston in Chattanooga, Tennessee. A vice-president of the Tennessee Junior Bar Association (Eastern Division), Hal is also a member of the American and Chattanooga Bar Associations. Still baching it, Hal has plenty of time for civic activities and has made an impressive showing. He is vice-president and member of the board of directors of the Chattanooga Junior Chamber of Commerce and had previously been chairman of the leadership training committee of that organization. He also devotes his time to the Centenary Methodist Church, as an associate teacher of adult classes, and is active in American Legion and Y.M.C.A. Health Club affairs.

Joseph H. Lackey

Lawyer and Pension Consultant
Home: 349 Merriweather Rd., Grosse Pointe Farms 36, Mich. Telephone: TU 1-6589
Business: William H. McCoy Co. 1855 Penobscot Bldg., Detroit 26, Michigan Telephone: WO 3-6498
Married: Jean Johnson, May 4, 1951, Detroit, Mich. Child: George II, 3½

Joe has racked up three degrees. Got his A.B. with honors in Economics at Princeton in 1947, his LL.B. at the University of Michigan Law School in 1950, and his C.L.U. from the American College of Underwriters in 1953. As a consultant with the William H. McCoy Co., Joe specializes in design and administration of employee benefit plans, both insured and otherwise. His former position involved the same type of work with another firm. The State Bar of Michigan, The Detroit Bar Association, Detroit Life Insurance and Trust Council, Michigan Association of Life Insurance Counselors, and the American Society of Chartered Life Underwriters all bear his name on the scrolls. Joe is also a member of the Detroit Country Club. He worked with the regional Annual Giving committee from 1953 to 1956. Likes bowling and golf and has traveled around the U.S. and to Mexico and Cuba. Jeanie went to the University of Michigan, worked in journalism and as a fashion advertising copywriter before becoming Mrs. Lackey. Lately she's interested in sports cars and in bowling. Shows her good sense by thinking that Princeton is the University for young George. The Lackeys usually go to Florida in April for their vacation.

Clifford L. Lamar

Investment Supervisor
Home: 192 Loomis Ct., Princeton, N.J. Telephone: Princeton 1-1808-W
Business: Guaranty Trust Co. 140 Broadway, New York, N.Y. Telephone: RE 2-6400
Married: Martha Litchard, August 1952, Longmeadow, Mass. Children: Clifford, III, 3; Alexander, 6 months

After two and a quarter years in the Army, following three months' ETO duty, Cliff returned to Princeton, and made his home. Five days a week he rides the shuttle we remember so well to the big city (N.Y.C.) where he spends his time advising other people how to spend their money. Having done considerable traveling after receiving his B.A. and M.B.A. as a college traveler, Cliff and his family remain right at home all year round. Martha (Mrs. Lamar) attended college close to home—Smith—before returning to Princeton to bring up the Lamar family.

Sealand Whitney Landon, III

Cartographer
Home: Chester, Vt. Telephone: Chester 3672
Business: The National Survey Company Chester, Vt. Telephone: Chester 2251
Married: Joan Johnson, April 12, 1952, West Orange, N.J. Child: Sealand Whitney, IV, 1

As Special Editions Director of the National Survey Company, Whit's responsibilities cover the sale and production of maps from inception to publication. To this post Whit brings a wealth of geographic knowledge, gained personally as a second mate at sea for the Trans-Marine Navigation Company of Long Beach, California, and on a private yacht running between Seattle and Ketchikan, Alaska. Whit's travels have taken him to Honolulu, Kwajalein, Guam, Surabaya (Java), Bali, Borneo, Wake Island, Manila, Alaska and Bermuda. Joan (who is sorry she missed the parties at Princeton) studied at the University of Minnesota and the University of Washington, and was employed as an airline hostess for Northwest-Orient Airlines before her marriage. She is now active in the League of Women Voters and in amateur dramatics. Whit's three years of Army service included 12 months with the 11th Armored Division in Europe. He was discharged as a Pfc., and was awarded the Purple Heart. Whit is now active in Boy Scout work as a Scoutmaster, committee member and explorer adviser. His hobbies include amateur dramatics, archery, photography and sailing. Whit is a Presbyterian, and describes himself as a conservative Republican. He has lived in Seattle, Washington, where he was employed as a salesman for the Campbell Supply Company and where he met Joan. The Landons enjoy summer vacations in Greensboro, Vermont.

Hyman S. Lans

Doctor
Home: 4903 N. Wolcott Ave., Chicago 40, Ill. Telephone: Longbeach 1-3156
Business: 30 N. Michigan Ave., Chicago, Ill. Tele.: Randolph 6-4429
Married: Susan D. Rivkin, December 15, 1949, Chicago, Ill. Children: Kenneth Nathan, 4; Deborah Ann, 1

During World War II, Hy spent three years in the U.S. Navy and was discharged a midshipman. He joined the U.S.A.F. for two years of the Korean conflict and was stationed in the Philippines with the Far Eastern Air Force for 23 months. He was chief general surgeon in the 6208th U.S.A.F. Hospital and a surgical consultant with the Far Eastern Air Force. Between wars, Hy received his A.B. from Princeton in 1947, M.D. high honors 1948 and M.S. (surgery) in 1952. He is now a specialist, general surgery, and diplomate, American Board of Surgery. Prior positions include: Chief Surgical Resident, Cook County Hospital 1950-1955; Research Fellow, Hektoen Institute for Medical Research 1950-1951; Karl Meyer Surgical Fellowship 1950-1953; Research Associate—Department of Surgery, Northwestern University 1950-1953; Clinical Associate—Surgery, Northwestern University 1955-1956. He is a member of: Association Military Surgeons, U.S.A.; Chicago Medical Society; Babcock Surgical Society; Alpha Omega Alpha Honorary Medical Society; Sigma Xi; American Medical Association; Illinois Medical Society. He has written 14 scientific articles between 1949 and 1955. Hy states that he is a Republican (at present). This biographer is happy to report that, despite the load of medical responsibilities, Hy and his good wife, Suzie, do manage to get to Florida each February for a well-deserved rest. Suzie graduated from the University of Illinois, Northwestern and National Teachers College. She taught before meeting Hy and is now concentrating on being a housewife and mother.

Herbert N. Lape, II

Salesman
Home: 125 Alar Ave., Reynoldsburg, Ohio Telephone: FR 4-5635
Business: Creith Lumber Inc., Kenard Homes, Inc., etc. 3634 E. Broad St., Columbus, Ohio Telephone: DO 1212
Married: Joan Hackett, June 1948, Columbus, Ohio Children: Herbert III, 7; James P., 5½; Cynthia, 3; Sharon, 1½

When Herbie goes in for anything, he's apt to do so in a big way. Writing himself down as a five-exclamation-point Republican, he is employed by four housing companies simultaneously and is the father of no less than four children. His job with Kenard Homes, Inc., Waverly Apts. Inc., Oak Ridge, Inc., and Creith Lumber, Inc., consists primarily of selling the 200 homes which these concerns are building in and around his native Columbus. At the same time, he manages somehow to serve on the Ohio Republican Finance Committee, the United Appeals

Fund, and to head Princeton's Annual Giving drive in central Ohio. Prior to all of this he worked for five years as sales manager with the Julian and Kokeng Co. and traveled all over the Southwest "peddling women's shoes," as he puts it. Earlier still, he spent two years in the Navy as an aviation cadet. After a long engagement, which triumphantly survived two spring houseparties, Herbie married Joan Hackett of Columbus in June, 1948. Jo is a graduate of Ohio State, where, with admirable foresight, she majored in home economics. September is the month which the Lapes usually choose for their vacations, and their practice has been to bundle the two oldest children into the family chariot and head off for the wilds of Canada. Thus far, the little sisters have had to stay behind, but, knowing Herbie, we feel sure that their chance is yet to come.

Frank Waldo Latson, Jr.

Electrical Engineer
Home: 10121 Parkwood Dr., Bethesda 14, Md. Tele.: Olympic 9-9096
Business: Vitro Laboratories (Div. of Vitro Corp. of America) 962 Wayne Ave., Silver Spring, Md. Telephone: Juniper 5-7200.
Married: Isobel McClellan, August 21, 1948, Mercer, Pa. Children: Jon Barrow, 6; Lynn Bradley, 1

Frank spent 18 months in the Navy during the second big disturbance. He is an Ensign in the USNR. After getting his B.S. in E.E. (honors, ΦBK) in June 1948, Frank went to Princeton Graduate School and won his M.S. in E.E. He is a member of AIEE, IRE and has had a work entitled "Analysis of Transients and Feedback in Magnetic Amplifiers," W. C. Johnson & F. W. Latson Electrical Engineering Vol. 69, No. 4, published. Made one trip to Key West, Florida, Charleston, South Carolina, Philadelphia, and New London on which he evaluated and installed fire control systems. Bella went to the Hathaway-Brown School in Cleveland, Ohio, and to Beaver College, Jenkintown, Pennsylvania. She was a music major and was interested in piano. She is still interested in piano, but has added the interest of children. Her brother, Quincy Gordon McClellan '36, went to Princeton. Vacations are usually spent in the back-yard at hard labor every spring. This fits in with Frank's hobby of gardening, home repairs, and model radio control.

Fletcher W. Layton

Sales
Home: 12 Chatham La., Mullica Hill, N.J. Telephone: Gridley 5-3915
Business: Campbell Sales Co. 100 Market St., Camden, N.J. Telephone: WO 4-4000
Married: Margaret Rode, February 1951, Swedesboro, N.J.

Starting as a soup salesman in Kansas, Fletch has progressed to the position of assistant to the manager of the Campbell Field Force. He shares the administrative responsibility for Campbell sales operation.

Uncle Sam, however, detoured brother Layton not once, but twice. Three years in the Marine Corps in World War II notwithstanding, Fletch gave two more years in the Korean War, being discharged as a captain after this one. Present do-it-yourself hobbies and reading are somewhat complicated by church, YMCA, and Princeton Club activities. Mrs. Layton, "Peg" at Harcum Junior College, looks forward to spring and fall vacation trips with Fletch, usually to North Carolina, where the order of the day is swimming, loafing and reading.

Loy W. Ledbetter, Jr.

Businessman
Home: West Nash Rd., Route 4, Wilson, N.C. Telephone: 7-0268
Business: Ralston Purina Company Box 29, Wilson, N.C. Tele.: 5124
Married: Margaret Cushman, March 1948, Evanston, Ill. Children: Stephen, 7; Edith, 5½; Michael, 1½

Loy, a mechanical engineer by degree (from the University of Colorado) now finds himself as branch plant manager of the Ralston Purina Company with all of the responsibilities which such a title infers. Having been only with the Ralston Company, he has achieved his success through recognition of his outstanding qualities. Other organizations have likewise recognized his talent, for Loy finds himself on the boards of the Community Chest and Salvation Army, as well as being district chairman of the Boy Scouts and a Vestryman of his Episcopal Church. A graduate of the University of Colorado, Mrs. Ledbetter, or Peg, had no chance for a career before Loy convinced her to settle down in North Carolina with him. Now, believably enough, she finds all of her time taken with her family, assisting Loy in his church work and other community projects. Now and then she may find time for reading while Loy is golfing. They have been trying to take their vacations near Ithaca, New York, where, they admit, they do nothing but swim and loaf.

John Leh, II

Department Store Partner
Home: Lehigh Parkway, North, Allentown, Pa.
Business: H. Leh & Co. 626 Hamilton St., Allentown, Pa.
Married: Marianne Case Rahn, June 1948 Children: Johnny, 7; Billy, 5

After he left Princeton, Jack went to work in the family store, H. Leh & Co., in Allentown, Pennsylvania. He is the fourth generation of Lehs to be in the company and he really loves the business. He worked for a while in the electrical appliance department and, in 1950, was made a partner in the company, along with Tom Koch, at which time he was acting as merchandise manager. He is active in the Boy Scouts, the Allentown Chamber of Commerce and the Lehigh County Council. Marianne attended Penn State and has been active in the Allentown Women's Club.

John C. Leonard

Financial Consultant
Home: Bar-J Ranch, Route 2, Box 774, Tucson, Ariz. Tele.: MAin 6-7436
Business: Financial Consultants Inc. (same address) Tele.: MAin 6-7493
Married: Barbara Bushnell, July 1946, Princeton, N.J. Children: Suzanne, 10; Charlotte, 8; Patti, 5; Jack, 2½

John, a "wanderluster" by inclination (befitting one of his artistic talents), might almost be considered a settled gentleman these days, having acquired a good-sized family, lived at the same place for more than a year and held the same position for nearly two years. He's vice-president and treasurer of Financial Consultants Inc., a firm that acts as trustee of trusts, advises on investment portfolios, reorganizes old businesses, acts as arbitrator and helps the establishment of new enterprises, and he claims he's happy Horace Greeley once suggested, "Go west, young man." Before his present job, John was a real estate agent for a leading Tucson brokerage and, prior to moving to Arizona, he was general manager of the East Weymouth Wool Scouring Co. and a director of the East Weymouth Wool Grading Co., both in Massachusetts. He got into the textile business after three and a half years in the Marine Corps, from which he was discharged as a corporal, and an A.B. degree (politics) from Princeton in 1949. Health was his excellent reason for switching geographic locations. Mrs. Leonard, or Barb, sister of Ace Bushnell '47, donated one year of her life to Smith College before deciding marriage was a better idea. In Tucson, she is active in the Junior League, the Girl Scouts, various women's clubs and she teaches swimming. John, an accomplished piano player and composer, still dreams of the Hit Parade and has only several informal Tucson shows with his brother-in-law, a would-be lyricist, to his credit. Otherwise, he has served as secretary-treasurer of the Princeton Alumni Association of Tucson (two years) and has shown considerable interest in the Grace Episcopal Church and the Republican Party.

Donald S. Leslie, Jr.

Economic Analysis and Financial Planning
Home: Wolf Rd., R.D. #1, Erie, Pa.
Business: Hammermill Paper Co. Erie, Pa.
Married: Miriam Bennett, June 1953, Minneapolis, Minn. Child: Bennett, 1

After 34 months in the infantry during World War II (six months E.T.O. and eight months Pacific), Don came to Old Nassau and won his bachelor's degree, *cum laude*. This was followed by attainment of a master's degree in business administration from Harvard Business School, where Don was a Baker Scholar. Tulsa, Calgary, and Eugene, Oregon, have been stopping-off places for Don as a tax and economics unit head, Canadian Gulf Oil Co., and as a sales representative for Weyerhaeuser Timber Co. Besides his present business activity with

'47

TYPICAL MARRIAGE: Triangle refugees Sedwick, Bryan and R. P. Davis whoop 'er up at Davis nuptials as visiting firemen indicate envy.

In

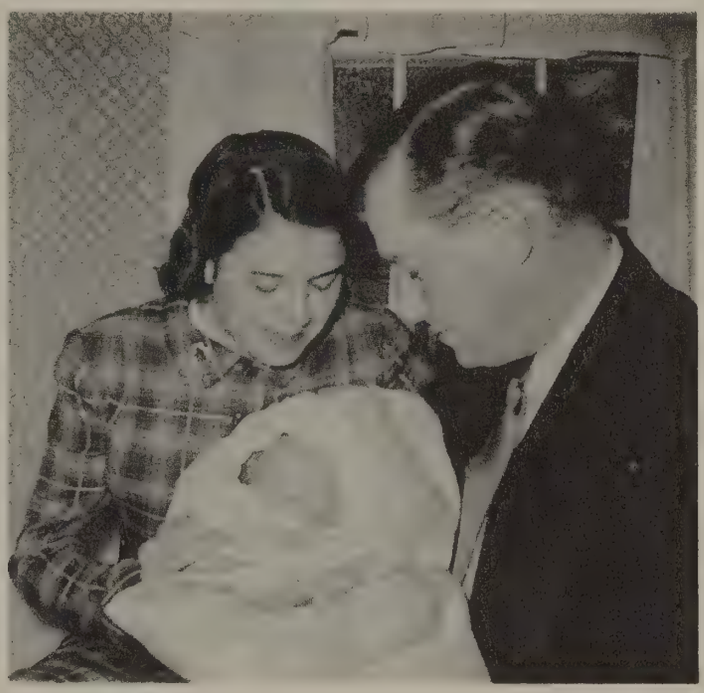

TYPICAL FAMILY: Bebe, Jill and Pete Stevens radiate domesticity, with the proud papa looking very proud indeed.

Photos

TYPICAL REUNER: Aiken Reichner, one of our seven "never miss" Reunion-attenders, commands the hit of our 1954 clambake.

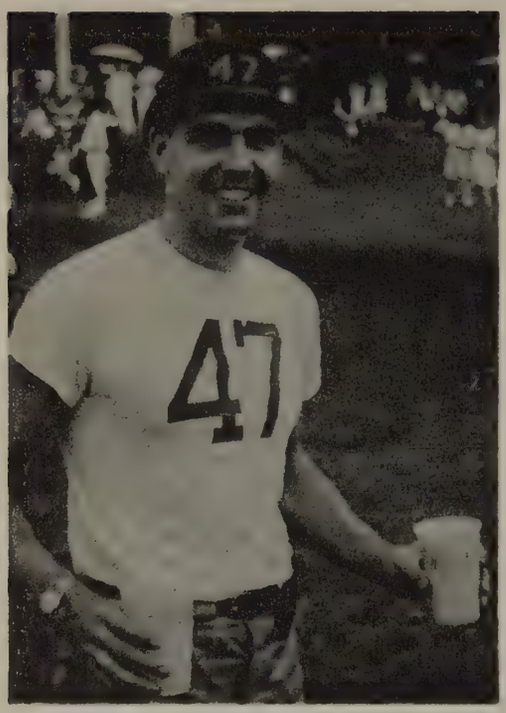

Rev. Don Stauffer

"Fabulous Firsters" E. L. Ransome, Robertson, Markus

A fabulous group of "Fabulous Thirsters"

Reuners Blackett, McCollom, Madden, Lourie

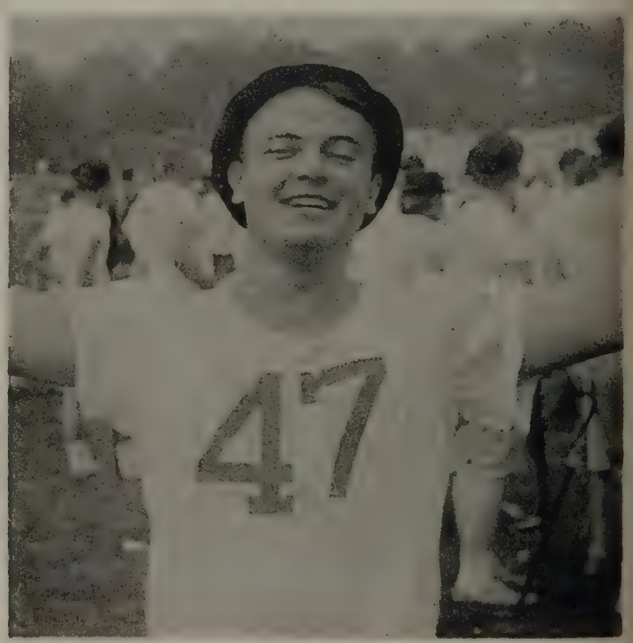

Atty. Ted Prior

"Sloppy Seconders" meander into University Field

Jockeys form (more or less) for P-Rade

'47ers ready (more or less) for annual photo

'47 approaches '79 Arch

Messrs. Lichtenstein, Wohlforth, Taylor, Blackett

Doris and Art Bobb

Tigers-to-be Phil, Steve and Chas Fredericks III

Chris, Becky and Jane Allen

Weber clan: John Jr., Dianne, Garry, Laura

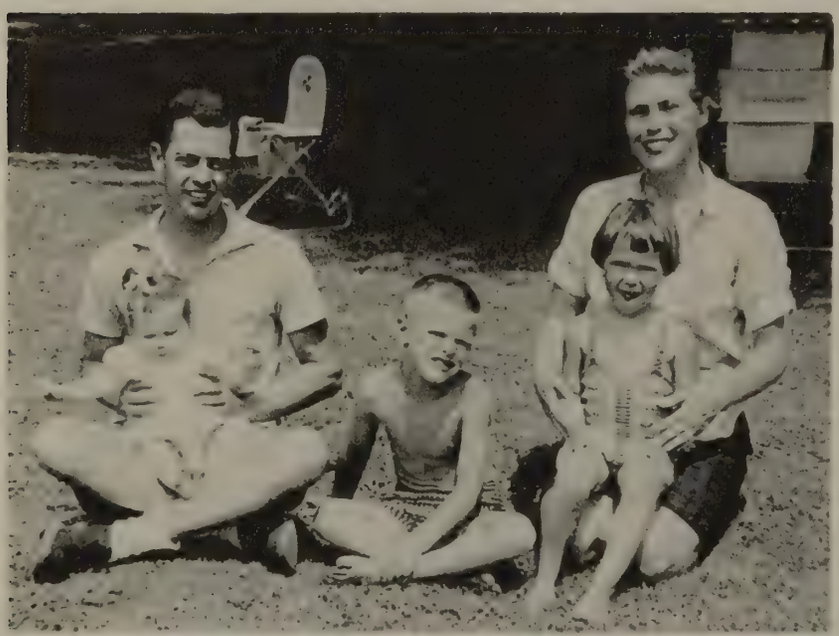

Wally Buell, Lisa, Cliff '73, Anne, Susan

Bill and Joan Fleming

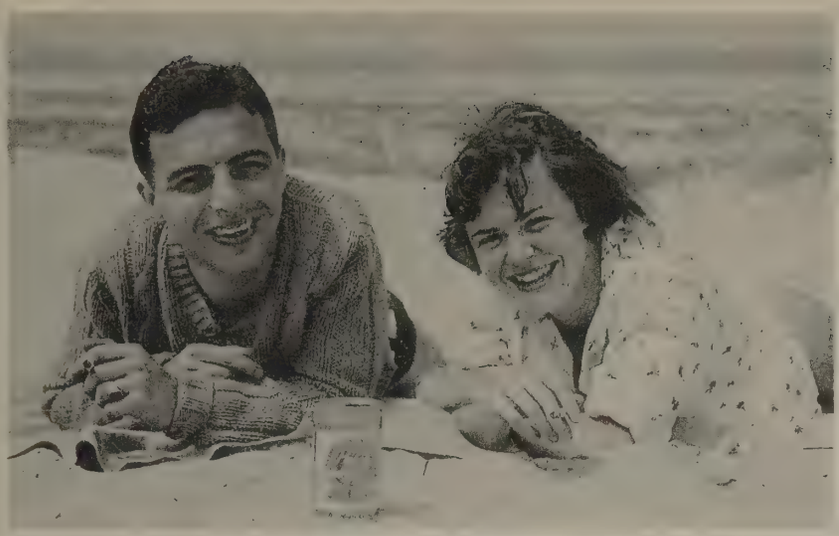

Ruth and Norbie Freinkel

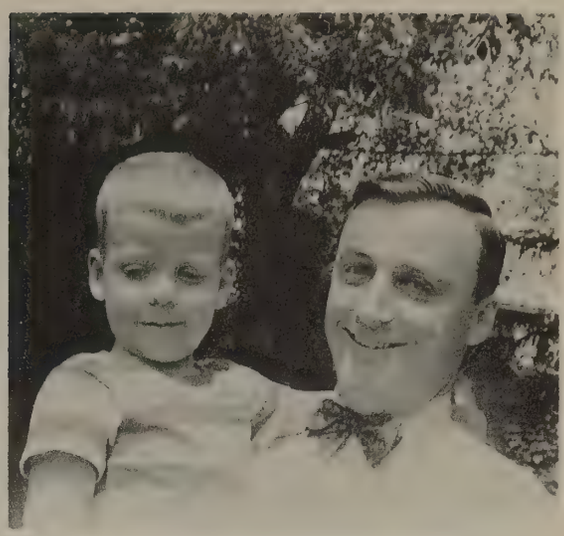

Brooks and Mark Bollman

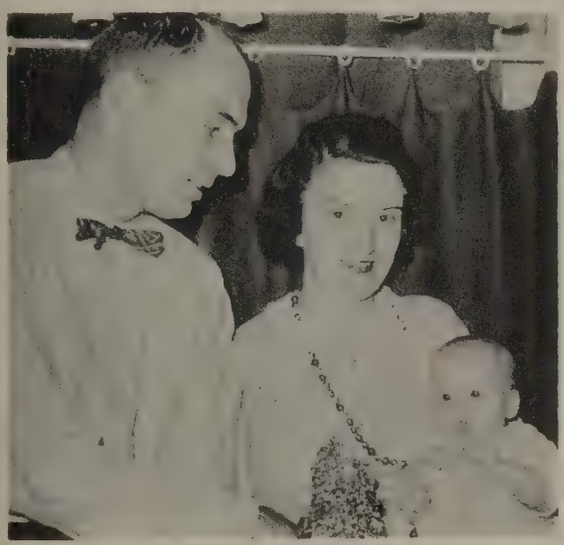

Pete, Sally and Alice Biggs

Jane and Caroline Harney

John Leonard '47, Barbara Bushnell Leonard, Patty L., Asa Bushnell '21, Jack L., Grandma B., Betty Bushnell, Ace Bushnell '47, Charlotte L., Suzanne L. Larry B. and Carolyn B.

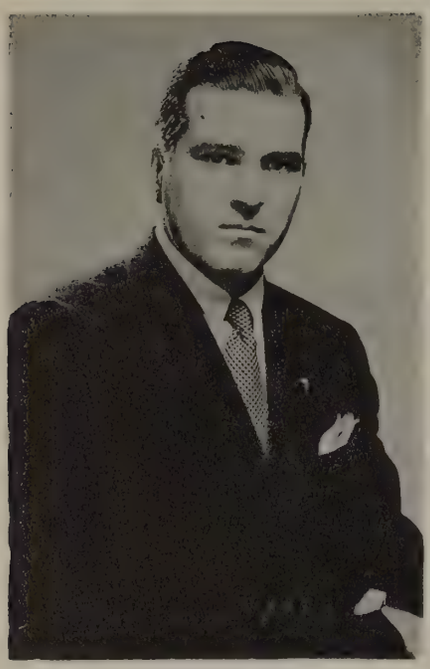

Geoff Doyle

Tom Faix

Harry Logan

John Simmons

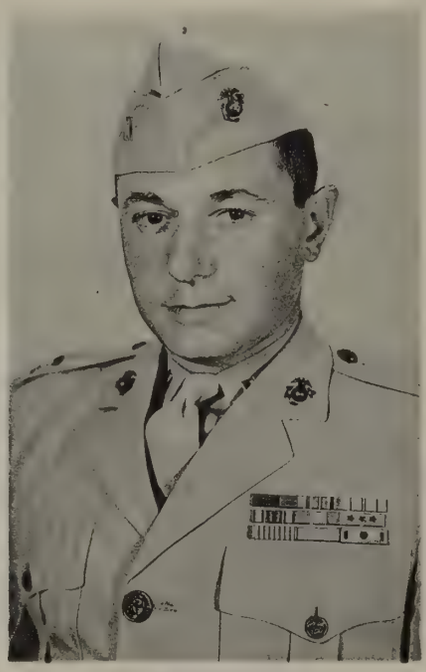

Carl Emma

Stu Frame

Henry Pendergrass

Dick Rohn

Fred Reinicke

Club cavorters Neidecker (prone), Vrooman, Gordie Walsh, Jim Paul

Alice and Charles Chous

Pete and Pam Forcey

Hugh McCann with ma, pa

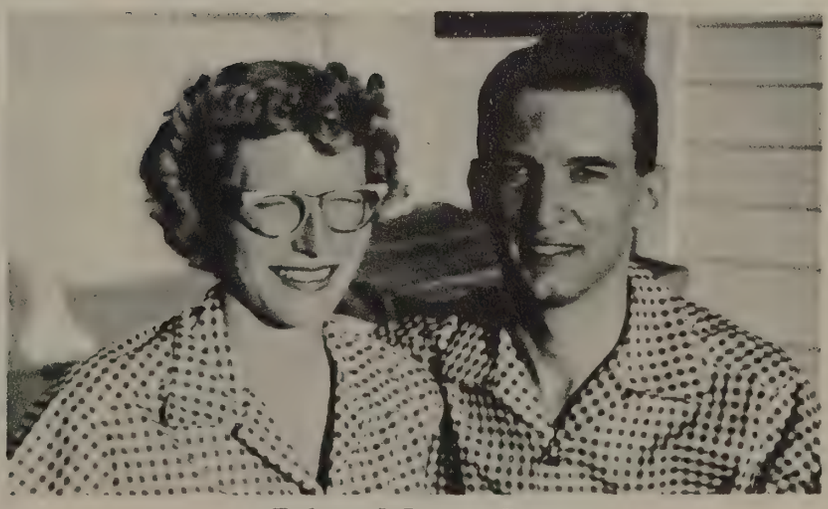

Bob and Leona Jones

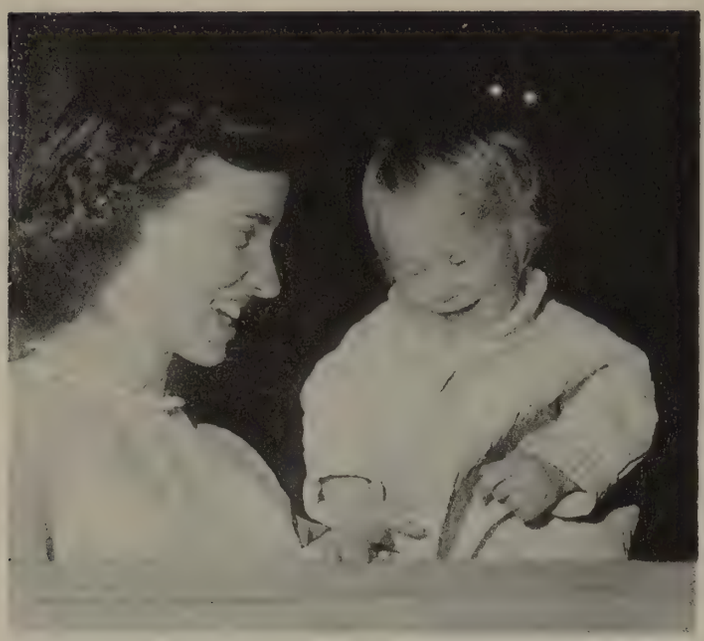

Jennifer and Ann Kapell

Mary Stuart and J. Richard Thomas Jr.

Barent Meier tinkers with engine of London taxi, which took him 10,000 miles in England (at 25 mph), as wife Virginia toasts photographer

Ricky and Lise Hardin

Paul and Ellen Higbee

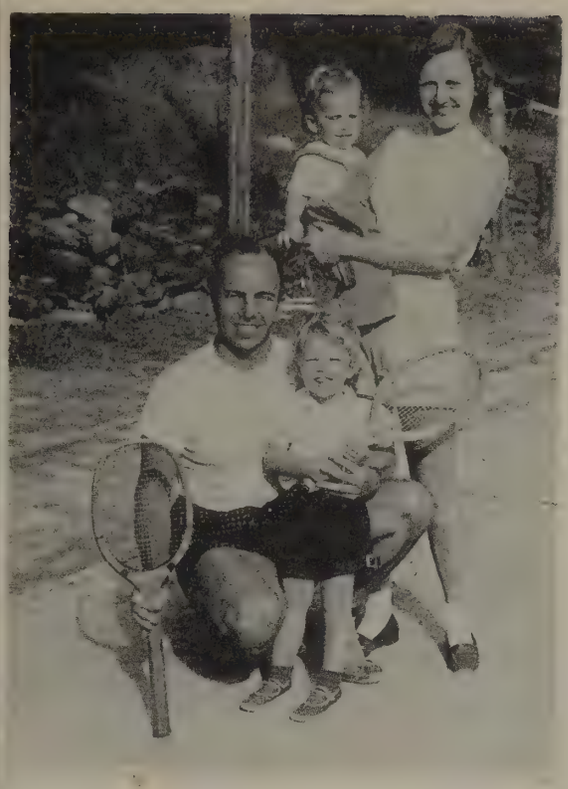

Norm Ward, wife, daughters

Duck-hunter Jim Granbery and friends

Molly Walter with "Chris"

Wayne Hollinger with evidence

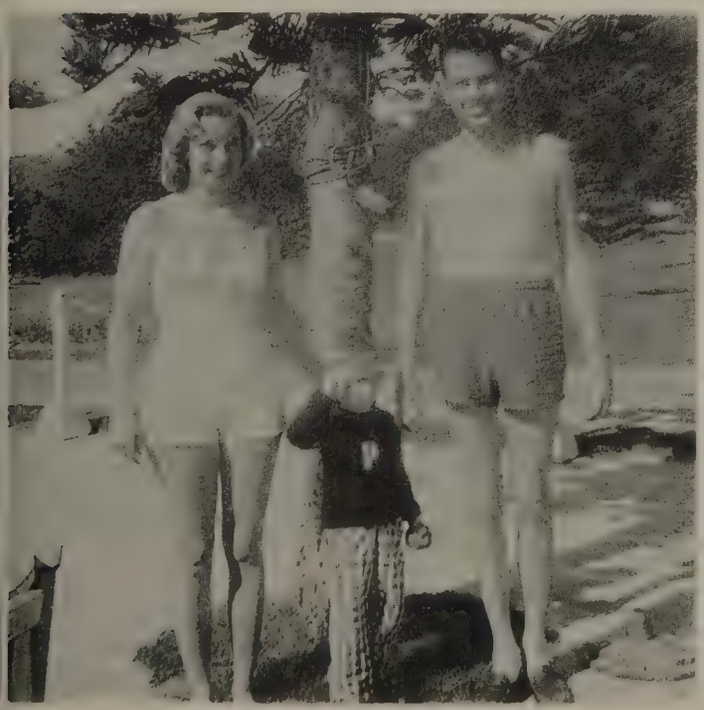

Chuck Parmele and family

El Middleton, wife, Spike, Alice

Bright young Lights: Derry (left), Rip, Brita (right) Penny

Jack Madden, Laura, Claude, Gay

John and Bobby Siliciano

Lisa, J. R. III, Kathy Haverty

Carson Finical

Paul Swartz' handsome quintet

Bob, Kathy, Dot Allen

Ransomes: Liz, Percy III, Marty, Dick, Perce, Susan

Patty Carchidi

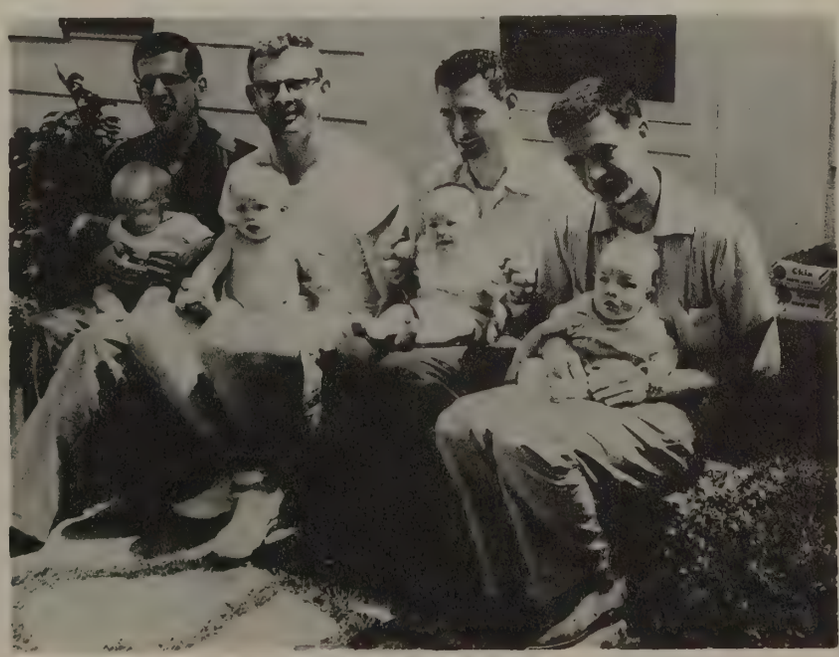

Carl McLain's clan

Fran Catlin

Alex Moir

Wes Todd

Fred Rogers

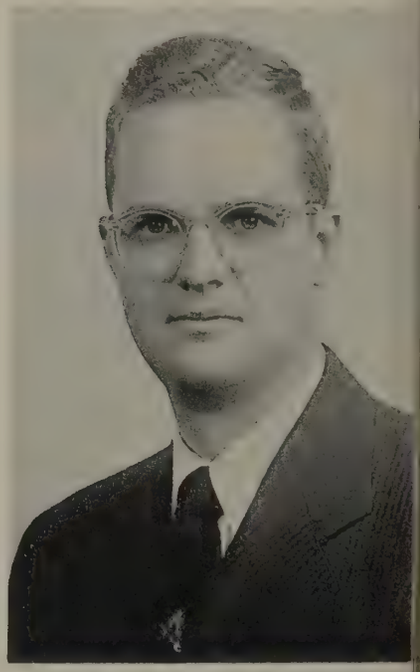

Dick Windsor

Bob Wilson

Howie Adler

Ricky Decker

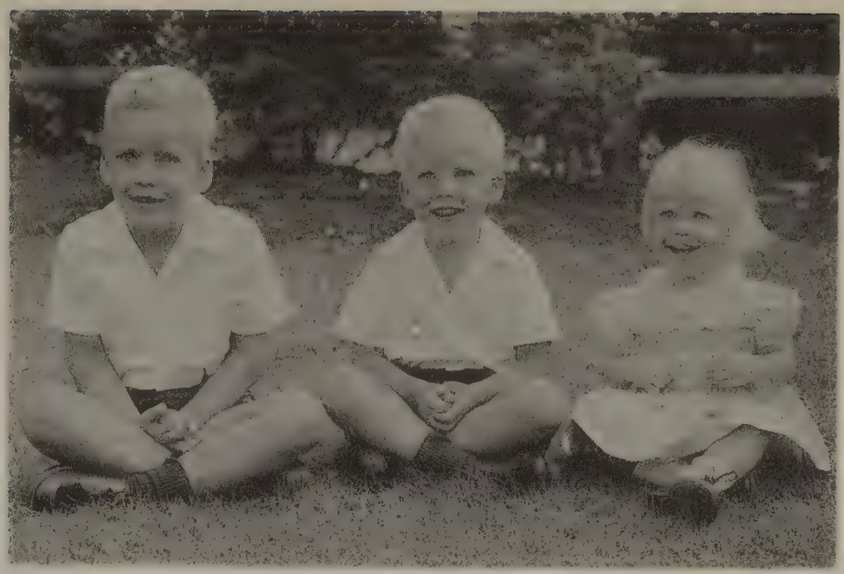

Andy Lord III, Stanley M., Davis

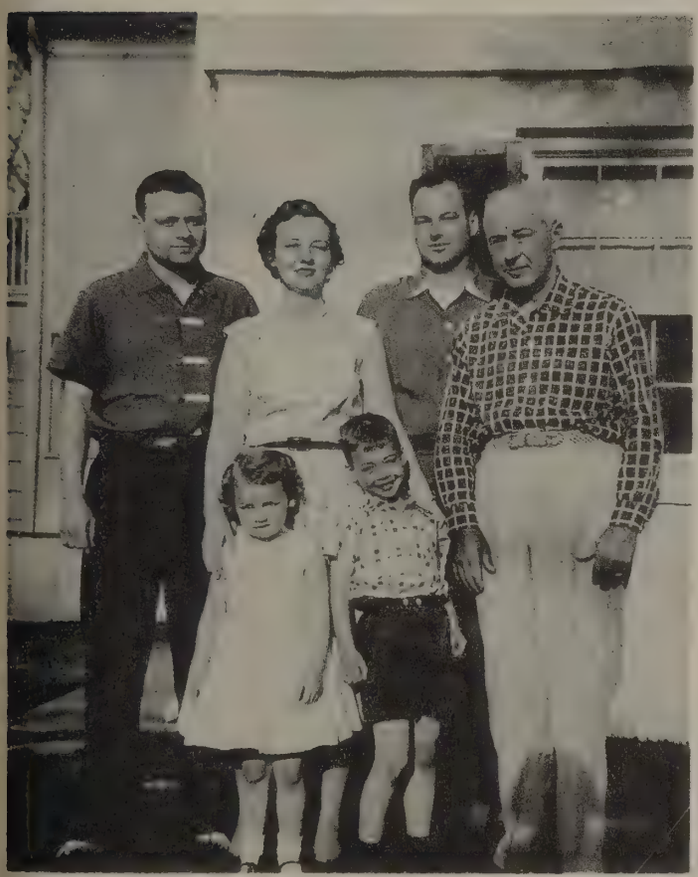

Grant Fash, wife Mary, brother-in-law Al Behrer Jr. '45, A. B. Sr. '17, Grant III, Susan Lynn

Art Clemen and his "Texans": Margaret, Jane, Julia, Bob, Charles

Moose Copeland wins fudge bet from Jack Ricker

Charles R. Harris Jr. and sister Beth

Frank Hillman

Chas Lewis

Larry Hatterer

Pete Struby

Chuck Searles

Bob Mallouk

Davey Markus, Bill's son

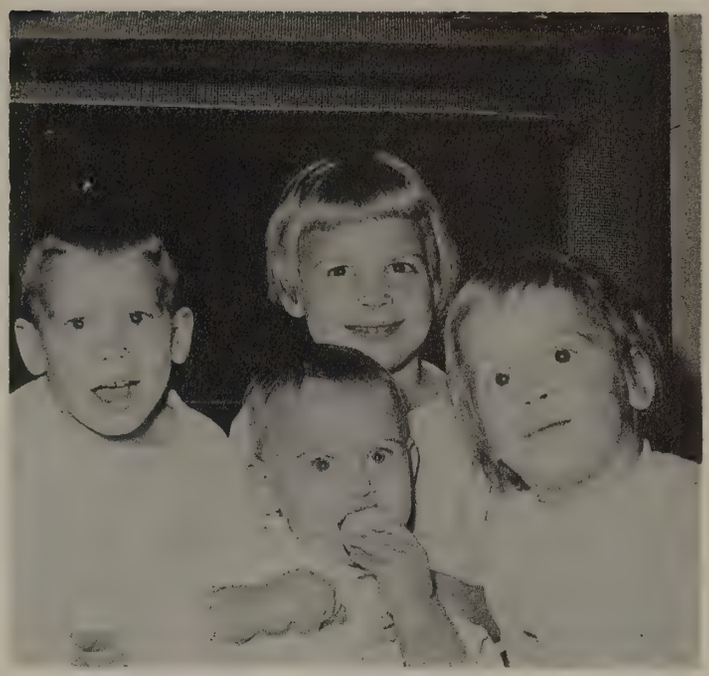

J. Paul Bright III with Priscilla, Dena, Barbara

Bob, Priscilla, Chick, Liz Wohlforth

H. Lee Stern and bride

Fred Buechner, Huyler Held and friend

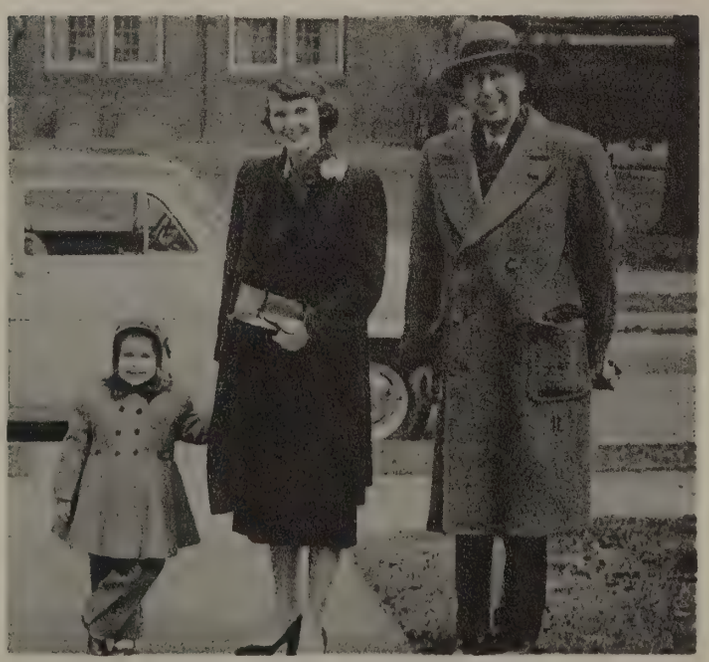

Barbara, Danny, Wil Brucker

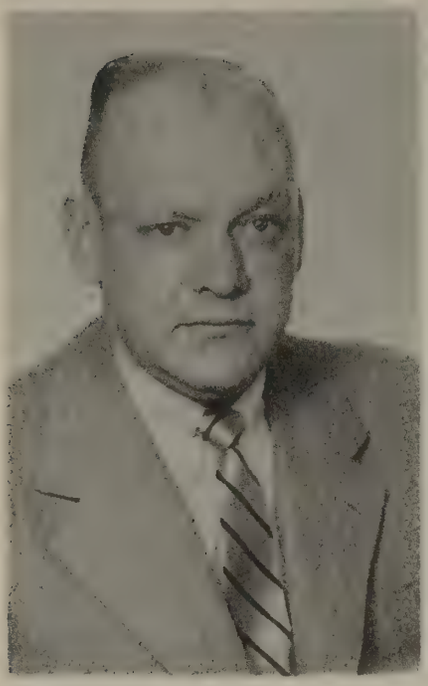

Bob Bauer

Gerald Gordon

Bill Purple

A. C. Downing

Dave Cammack

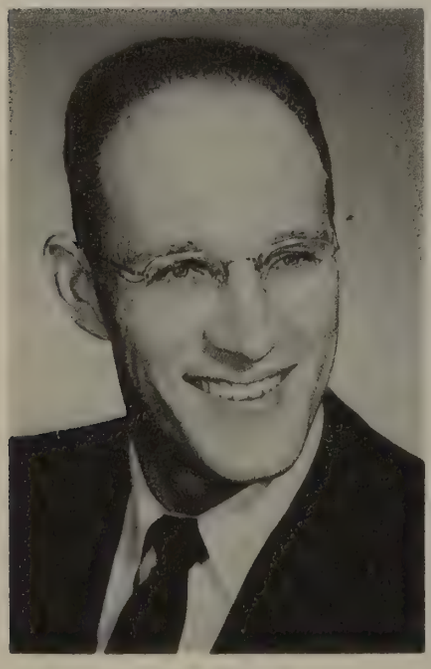

Os King

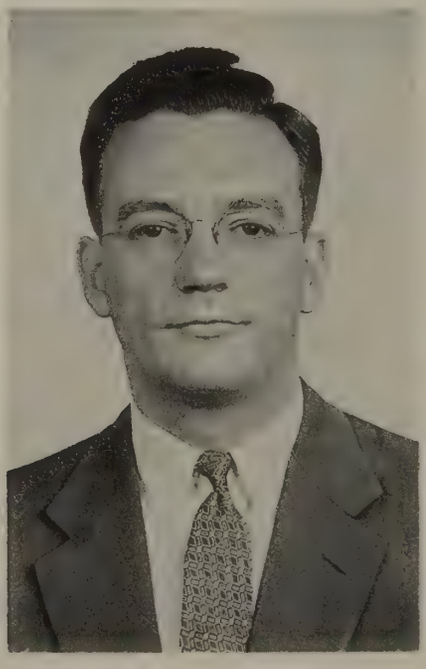

Dave Thomson

Ray Wallach

Hammermill Paper Co., Don is active in Junior Chamber of Commerce work and likes shooting, skiing, and fishing. Mrs. Leslie, or Mimi, attended Mills College, was, and still is, an artist. Mimi and Don visited Mexico City together in June 1956

George M. Lethbridge, Jr.

Financial Placement Specialist
Home: 12 Willow Lane, Scotia, N.Y. Telephone: EXpress 9-3247
Business: General Electric Company 1 River Rd., Schenectady, N.Y.
Married: Helen Belle Thomas, June 1949, Montclair, N.J.

George presently holds down the very interesting job of operating a "manpower inventory" of financial people throughout the vast General Electric organization who may become candidates for financial positions within the company. He first started with his present employers as a traveling auditor touring G.E. installations around the Northeast. Before settling in Scotia, outside Schenectady, his auditor's duties gave him former mailing addresses in both Flushing and Mt. Kisco, New York. George and Helen were married in the spring of 1949, after Helen attended Colby Junior College, New London, New Hampshire, and modeled for J. R. Powers Agency, in New York. While at Colby, Helen distinguished herself as president of the Student Government, thus proving that a girl can really have both brains and beauty. Helen's ties to Princeton did not begin with her marriage to George, as her father, Newell Eliott Thomas, is a proud member of the Class of 1921. George and Helen usually take their vacations in August, when they can invariably be found soaking up the sun, sea and sand at Point O'Woods, Fire Island, New York. Helen is currently active in both the Junior League and the League of Women Voters. Before graduation, with an A.B. in economics, George spent two and a half years in the Army Air Corps with the rank of second lieutenant. While serving as a radar observer on a B-29 in flight over the western coast of Florida, George received the closest call he hopes to ever have when his plane crashed at Tampa, killing three of the crew and badly burning three others.

George B. Levy

Salesman
Home: 1516 Denniston St., Pittsburgh 17, Pa. Telephone: JAckson 1-7267
Business: B & G Sales Company 6905 Susquehanna St., Pittsburgh 8, Pa. Telephone: MOntrose 1-3440
Married: Muriel Gusky, November 2, 1949, Pittsburgh, Pa. Children: Robert Jay, 4; Mona Sue, 2

Today, Moe is the General Manager of a sales company in Pittsburgh engaged in national sales work and the operation of plants. He considers himself essentially a salesman, and has been at this job since leaving school. During W.W. II, Moe spent over two and one-half years in the

Navy. For two of those years he was at Princeton in the V-12 pre-med program. He graduated from Princeton with a B.S. degree, and returns to New Jersey each year for a month long vacation at the shore, golfing and relaxing. Mrs. Levy, or Gus, a chemistry major with a B.S. from the University of Pittsburgh likes sports, and after caring for their two children still finds time to participate actively in church and civic groups.

Stanley Hurwick Levy

Physician
Home: 23850 Manistee, Oak Park, Mich. Telephone: Lincoln 7-0514
Business: 7441 W. Seven Mile Rd., Detroit Telephone: UN 1-7353
Married: Susanne Jackson, June 1, 1949, Detroit, Mich. Children: Edward, 4; Robert, 1

After two years in the Navy, and graduation from Princeton, Stan attended the University of Pittsburgh, where he received his M.D. degree in June 1949. A variety of residencies in internal medicine followed and, during the Korean War, he was recalled to the Navy as a Senior Naval Medical Officer. During his second two-year hitch, Stan was loaned to the Army for research work and he was assigned to the U.S. Army Nutrition Research Lab. He received a Letter of Commendation for his Army research work. He also received training at the Oak Ridge Institute of Nuclear Studies. Stan's wife, Sue, is a University of Michigan graduate. She is active in the League of Women Voters and in rehabilitation and training work. Stan likes his politics "Stevenson style." In addition to his medical practice, Stan is starting to write articles for the professional journals.

Bass H. Lewis, Jr.

Lawyer
Home: 2011 Brookside Dr., Columbus, Ga. Telephone: 3-5317
Business: 314 1st National Bank Bldg., Columbus, Ga. Tele.: 3-3664
Married: Mrs. Antonia Downard, December 14, 1956, Columbus, Ga.

Bass followed his degree at Princeton in SPIA with a law degree from the University of Virginia, and since has hung out his shingle in Columbus, where he intersperses his law work with time spent as area interviewer for admissions to "the best old place of all." A member of the Junior Chamber of Commerce in Columbus, he also spent a year as assistant director of the Columbus Chamber of Commerce and taught as an instructor in history and economics at the University of Georgia Extension School. Professionally speaking, he is a member of the Columbus Lawyers' Club, and the Georgia Bar Association, and is now serving as a director of the Columbus Boys Club. During World War II he served two and a half years with the combat engineers in Europe and earned three battle stars—he has continued his service and now holds the rank of 1st lieutenant in the Georgia National Guard. As for vacations, he takes them anytime, in New York or Florida, and as for an answer to the question "What do you usually do on your vaca-

tion?" his disgusted answer is, "What a question to ask of a Princeton bachelor!" He no longer means this, though—as of December 14, 1956, he married Mrs. Antonia Downard, and spent part of his honeymoon in St. Louis, where he served as a member of the wedding party of Johnny Drescher '47, who tied the knot with Kitty White on December 29.

Charles M. Lewis

Physician
Home: 4 Stuyvesant Oval, New York City, N.Y. Telephone: GRamercy 5-6272
Business: New York Hospital 528 East 68th St., New York City, N.Y. Telephone: TRafalgar 9-9000, Ext. 626
Married: Lucille Granousky, July 1949, Croton-on-Hudson, N.Y. Children: Laurie, 4; Cathy, 2

Charley, a graduate of Columbia Medical School, is currently a research fellow in medicine at New York Hospital and Cornell University Medical College. In this capacity, he is a consultant in gastroenterology and engages in clinical research in this field; he also teaches medical students and members of the house staff at both institutions. He is a member of the New York County Medical Society. Charley spent a year and a half in the Navy during World War II, and during the Korean War served nearly two years as a captain in the U.S. Army Air Force. Charley's wife, Lu, is a graduate of the University of Wisconsin, and subsequently did psychiatric social work. In addition to caring for their two children, Mrs. Lewis finds time to participate with the League of Women Voters. Summers find the Lewis family on Cape Cod, where Charley likes to sail and play golf.

For HERBERT REED LEWIS, see "lost-in-the-shuffle" department, page 324.

Winfred Davis Lewis

No questionnaire received—longtime member of '47's "lost" list.

David W. Lewit

Instructor
Home: Amherst, Mass.
Business: University of Massachusetts, Department of Psychology Amherst, Mass.
Married: Joann Langlie, December 20, 1953, Minneapolis, Minn.

David spent 23 months in the Navy during World War II and came out as an ETM 2/c. He graduated from "The One and Only" with high honors in June, 1949, with an A.B. He received his M.A. in 1951 and expects to receive his Ph.D. in psychology any day. Workwise, David has held down graduate assistantships, instructorships, and a Management Counselors Association position. During this span, he has lived

in Stanford, California, Chicago, Illinois, and Minneapolis, Minnesota. David is a member of the American Psychological Association and has been honored with Sigma Xi. Joann went to the University of Minnesota and was mostly interested in S.P.A.N. prior to becoming Mrs. Lewit. She is currently teaching school.

Alan Charles Lichtenstein

Sales Representative
Home: 106 Livingston St., New Haven, Conn. Telephone: Locust 2-5842
Business: Lehman Bros., Inc. 191 Foster St., New Haven Telephone: Main 4-9911
Single

Al, or "Lichty" as many well remember him from college days, holds the fort today with the fast-diminishing group of our Classmates to whose names no "Mrs." has as yet been tacked. Al is engaged in the business of selling engraved stationery and other specialty items for the New Haven and New York firm of Lehman Bros., with whom he has been since college days. Since graduation, *cum laude* in biology, Al has toured Europe as a civilian and put a year and a half in the Navy, during World War II, as an ensign. He maintains a reserve status today in the USNR. The cry of the north country in winter usually takes Al skiing, up Vermont way, and during the summer he diligently puts in many hours on the links of Race Brook Country Club, where it is assumed he must by now be well on his way toward the low 70s. Al has served on Regional Annual Giving, Tenth Reunion, Class Memorial Insurance and Class Executive Committees and is a member of the Princeton Club of New York. He also holds an associate membership in the Society of Sigma Xi.

Isaiah U. Lieberman

Chemist
Home: 10447 Wilkins Ave., Los Angeles 24, Calif. Tele.: GRanite 86270
Business: Paper-Mate Manufacturing Company 8940 National Blvd., Los Angeles 34, Calif. Telephone: TExas 05541
Single

Twenty-seven months is a long time for anyone to spend fighting wars, and when you're an infantryman, as Izzy was in World War II, it's even longer. After putting in an 18-month stint in the European Theatre, Izzy set himself up in front of some test tubes at Princeton and, by 1950, managed to concoct an A.B. (with honors) in chemistry. Thereupon, he took himself west, and proceeded to talk U.C.L.A. out of a master's degree in organic chemistry. This was back in the days when ball point pens weren't working too well, with the result that the Paper-Mate people took Izzy on as an Ink Research Supervisor, with the result that ball point pens now work very nicely, thank you. With commendable loyalty, Izzy used one to fill out his questionnaire for this

yearbook. Somewhere over the years Izzy has also acquired the nickname of "Pappy." This may be because he is a bachelor. It is encouraging to note, however, that he spends much of his free time climbing mountains, the better to see how the land lies. In addition to the American Chemical Society, he belongs to the Sierra Club.

Karl Light

Actor
Home: Cherry Valley Rd., Princeton, N.J. Telephone: PRinceton 1-1232
Married: Mildred Cartwright Hart, May 1950, Princeton, N.J. Children: Penny, 14; Derry, 5; Brita, 4; Rip, 2

A tech sergeant upon leaving the infantry after three years in the Army in the Second War, Karl had spent one and a half years in the European Theater. After graduation (A.B.) from Princeton, where he had so successfully trod the Intime boards, he took up acting as a profession. He enjoyed a major role in the current long-run Broadway hit, "Inherit the Wind." His wife, Pat, attended Miss Hall's School and at one time or another since then has worked on Princeton's "Town Topics," at the Princeton Film Center, and as head of The Exchange in Princeton. Now their children keep her sufficiently occupied. Starting in 1803, all her relatives except her father have gone to Princeton. In what spare time he has, Karl is trying his hand at writing, hoping it will be more than a hobby eventually, and still manages to get in a bit of shooting, tennising, do-it-yourselfing, and raising English setters. (The latter, we are informed in vigorous feminine handwriting, are usually for sale!)

Peter Liloia

Home: Farrier's Lane, Building N, Apt. 53, Wilton, Conn.

No questionnaire received.

Peter J. Linder

Trucking Executive
Home: 100 Park St., Montclair, N.J.
Business: Associated Transport, Inc.
Married: Norene Tibbetts, November 1954, Portland, Me.

Peter received the degree of Master of Arts in geography from Syracuse University in June 1954, and has been employed as a route analyst by Associated Transport, Inc. since then. His duties include the finding of new terminal sites and the studying of the pickup and delivery operations of Associated's various terminals. While he was at Syracuse he married Norene Tibbetts, a graduate of Colby College in Waterville, Maine, who was at the time studying for her master's degree in mathematics at Syracuse.

Francis Corrie Lipscomb, Jr

Sales Manager
Home: Box 167, Beverly Hills, Cal.
Business: Goodyear Tire & Rubber Co. Long Beach, Cal.
Married: Patricia Ann Segar, June 1955, Hollywood, Cal.

After two years in the Air Force, Frank returned to Princeton to pick up his B.A. At present he is store manager for Goodyear Tire & Rubber Co. in Long Beach. He is a member of the Pacific Coast Club, the Los Angeles Athletic Club, and is secretary-treasurer of class group in the Hollywood Presbyterian Church. Mrs. Lipscomb, or Prisha, attends UCLA at night. Her activities before marrying Frank included motion pictures, United Airlines and AOII Sorority Alumni.

Albert Palmer Loening, Jr.

Lawyer
Home: 439 E. 51st St., New York 22, N.Y. Telephone: TRafalgar 9-9349
Business: New York County District Attorney's Office 155 Leonard St., New York 13, N.Y. Telephone: REctor 2-7300
Married: Susan Chapman, April 1956, New York City

Following his graduation from Princeton in 1949, Palmer attended Columbia Law School and received his degree in 1952. He then went to work in the canyons of Wall Street for the firm of Kelley, Drye, Newhall and Maginnes at 70 Broadway until 1954. He is currently an assistant district attorney in New York and is a member of the New York City Bar Association. Palmer has traveled extensively during the summers since his graduation—to Alaska in 1950 and to Europe in 1949, 1951, 1952, and 1955. He says he has seen and done just about everything on these trips, but particularly has enjoyed leading "the decadent life." "A.P." is quite a club man, belonging to the Brook and Racquet and Tennis in New York and to the National Golf Links in Southampton. He is an Episcopalian and a Republican. Palmer married the former Susan Chapman, a Vassar alumna, last year. He says that as far as Princeton is concerned she shows a marked preference for New Haven, but we hope this does not extend to Yale men.

John George Loesch

Physician
Home: 159 West Burton Place, Chicago, Ill. Telephone: MIchigan 2-5946
Business: Private Practice of Psychiatry 30 N. Michigan Ave., Chicago, Ill. Telephone: ANdover 3-0784
Married: Katherine Page Taylor, August 1948, Westfield, N.J.

Since his graduation from Princeton, *summa cum laude*, John has become one more of our Class to swell the numbers of '47ers in the service of medicine. He is the proud holder of a Phi Beta Kappa key, received while at Princeton, and is a member of Sigma Xi. From Princeton, John

went on to Boston, where he received his M.D. from Harvard Medical School in 1952. He currently conducts a private practice in psychiatry in Chicago's "Loop" and holds both a research appointment at the University of Illinois Research & Educational Hospital and staff appointments at Chicago State and Michael Reese Hospitals in Chicago. Not to be outdone by the doctor in the family, John's wife, Kathy, since receiving college and graduate degrees in the fields of teaching and speech from Columbia and Northwestern, has continued her interest along these lines by holding down the position of instructor in speech at Loyola University in Chicago. Although John and Kathy were married in New Jersey, in 1948, Kathy originally claimed Berkeley, California, as her home. During World War II, John spent 25 months as a corporal in the Army, in various posts in continental U.S. While at Princeton, he was a member of Cloister Inn, and today continues his loyalty to the Orange & Black as a member of the Princeton Club of Chicago. He records his church affiliation as Presbyterian, and in the field of politics prefers to be known only as an Independent voter.

Harry A. Logan, Jr.

Oil Executive
Home: Warren, Pa. Telephone: 367
Business: United Refining Co. Warren, Pa. Telephone: 887
Married: Katy Ann Thomas, August 1956, New York City

Since receiving his A.B. from Princeton with high honors in 1948, Harry has worked very successfully for the United Refining Company in his native city, Warren, Pennsylvania. Today, as executive vice-president of this independent oil company, Harry engages in general management activities of his company's manufacturing of specialized industrial lubricants and retail marketing of automotive oil products throughout western Pennsylvania. In World War II, H.A. spent three years in the Army, serving one year in Okinawa and Korea, for which he received the Pacific Theatre Ribbon with one Bronze Star. Harry's business associations include the Pennsylvania Crude Oil Association and the American Petroleum Institute, where he serves as a member of the general committee for the API's Division of Refining. H.A.'s wife, Katy, who also is from Warren, is a graduate of Allegheny College, and shares Harry's deep interest in opera, particularly Verdi. On their honeymoon to Europe in August 1956, Harry and Katy visited Verdi's birthplace in Italy while traveling through Italy and France. H.A. belongs to the Conewango Club in Warren, the Conewango Valley Country Club and enjoys golf, sports car racing and skiing, the latter two activities particularly on vacations to Europe.

John C. Longacre

Osteopathic Physician
Home: 1314 DeKalb St., Norristown, Pa. Telephone: BRroadway 5-8280
Business: 1314 DeKalb St., Norristown, Pa. Tele.: BRroadway 5-8280
Married: Gloria Rhoads, September 1948, Pottstown, Pa. Child: Christine, 4

John received his A.B. from Princeton in 1949 after putting in 22 months of wartime duty with the Army Air Corps. Since 1953, when he became a doctor of osteopathy, he has been practicing in Norristown, Pennsylvania. His professional affiliations include the Pennsylvania and American Osteopathic Associations. John is a Lutheran and expresses a political preference for the Republican Party. He is also a member of the local Masonic Lodge and of the American Legion. An avid fisherman, John prefers to spend his vacations at the shore. Mrs. Longacre, or Gloria, is active with osteopathic auxiliaries when her duties as a housewife and mother permit.

Andrew J. Lord

Investment Banker
Home: 102 Abbott Road, Wellesley Hills, Mass. Telephone: WEllesley 5-2846
Business: Eaton & Howard, Inc. 24 Federal St., Boston, Mass. Telephone HUbbard 2-8260
Married: Lucy Mumma, June 1947, Lancaster, Pa. Children: Andrew, III, 8; Stanley, 6; Anne, 4; Benjamin, 1

For the past ten years, Jim has been building a successful career in the field of investment securities, working first as a sales representative for Lord, Abbott & Co. of New York (1947-1953), and in a similar capacity since with the Boston investment firm of Eaton & Howard, Inc. Prior to his business career, Jim graduated from Princeton with honors in S.P.I.A. in 1947. During World War II, he served with distinction as a captain in the U.S. Army Air Force from 1942 to 1945. He spent three years, 1943-1945, in the African and European Theaters as a military pilot in the Troop Carrier Command, dropping paratroopers, hauling gliders, evacuating wounded, and carrying personnel and supplies all over Europe and Africa, for which missions he received the Air Medal with six clusters and three Presidential Unit Citations. Having lived in Mendham, New Jersey, Atlanta, Georgia, and Montclair, New Jersey, Jim and his family of five are now settled in Wellesley Hills, Massachusetts, where Jim has been active in community affairs, e.g., he vice-chairmanned the 1955 March of Dimes drive. Also, he was in charge of the Wellesley area for the 1956 Annual Giving Campaign. Jim's wife, Lulu, hails from Lancaster, Pa., and is a graduate of Miss Madeira's School and Smith College. In addition to coping with the upbringing of four young Lords, she finds time for TV and radio dramatic work with the Junior League. Vacations find the Lords either on Martha's Vineyard at Edgartown, or in Saco, Maine. Besides his wartime travels, Jim, with Lulu, has been to Bermuda (on their honeymoon), and several times to visit relatives in Texas.

Llewellyn W. Lord, Jr.

Finance
Home: 105 Overhill Rd., Baltimore 10, Md. Telephone: HOpkins 7-5707

Business: Standard Lime & Cement Co. 2000 First National Bank Bldg., Baltimore, Md. Telephone: PLaza 2-1646
Married: Mary Virginia Wilhelm, December 1947, Baltimore, Md. Children: Virginia, 8; Ann and Charlotte, 7

After three years in the Marines, Lew returned to Princeton and received his A.B. in June 1948. He then worked as a buyer for the Maryland Drydock Company and in production control for the Continental Can Company. After another hitch of 15 months in the Marines during the Korean War, Lew worked for the Standard Lime & Cement Company where he is now the credit manager. Lew is a member of the Elk Ridge Club and attends an Episcopal Church although he is a Methodist. He is a Democrat although he usually votes for the Republicans. Most of his vacations are spent in New York City during October. Mrs. Lord, or "Jinx," was an art student at the Maryland Institute before their marriage. Needless to say, her family, including twins, is now her main interest.

Robert Gordon Lorndale

Advertising
Home: 915 Haddon Ave., Collingswood, N.J. Telephone: CO 5-6671-W
Business: RCA Victor Television Division Camden 8, N.J. Telephone WO 3-8000
Divorced: Child: Kathryn Anne, 5

After three years in the Navy, six months of which were in the Pacific, Bob left active duty as an ensign but has remained in the Naval Reserve. He got his A.B. in 1949 and then went on to take an M.B.A. in 1951. He immediately joined RCA and is now in its advertising department. He has the title of Coordinator, Shows and Productions. This consists of organizing and setting up national exhibits and displays, assisting dealers in doing the same, and handling merchandising tie-ins with other manufacturers. In 1955, Bob took an interesting trip through Scandinavia. His present hobby is sports cars. He has a daughter, Kathryn Ann, age 5, from his former marriage.

Donold K. Lourie

Attorney
Home: 2 Gower Road, New Canaan, Conn. Telephone: WO 6-2867
Business: St. Joseph Lead Co. 250 Park Ave., New York, N.Y. Telephone: YUkon 6-7474
Married: Nancy Clement, September 1, 1950, Lake Forest, Ill. Children: Peter and James, 5-year-old twins

When Don is not busy acting as our Class Treasurer, he serves as Assistant Secretary of his corporation. The job is one which requires extensive use of his legal talents. Don received his A.B. from Princeton in 1950 and then went on to achieve his LL.B. in 1953 at Michigan. He then joined the law firm of Debevoise, Plimpton & McLean in NYC. He is a member of the Association of the Bar of the City of New York

and of the American Bar Association. Don spent two and one-half years in service during World War II in both the Air Force and the Army, attaining the rank of sergeant. He was a radio and radar specialist. In recent years, he has shouldered one of the most difficult and thankless jobs in the Class, that of attempting to make the books balance through eliciting class dues from the rest of us. He has served his Class well. Lest we forget, he also served as chairman of our "Fabulous" (and solvent) First Reunion. Don is an Episcopalian and a Republican.

Alexander D. Loveday

International Civil Servant
Home: Always moving—see below
Business: World Health Organization Palais Des Nations, Geneva, Switzerland
Single

Alex travels extensively throughout the world writing editorials for the World Health Organization. His duties as editor have taken him through Western Europe, West Africa, and Mexico, as well as other far-flung points on the globe. This is a carryover from his military days, for during World War II Alex spent 18 months in the United Kingdom and 18 months in India and Burma toiling in the British Army Intelligence. After the war Alex received his B.A. with honors in English literature, following it up with an M.A., both at Cambridge, before joining the World Health Organization. Although always moving, Alex has found time to relax fishing which he greatly enjoys. He also reports he spent some time dreaming up a device for not answering forms which would have been a great boon to us all, but unfortunately it proved useless.

William A. Lowrie, Jr.

Cost Accountant
Home: 507 N. Perry St., Titusville, Pa. Telephone: 3-2511
Business: Universal Cyclops Steel Corp. West Spring St., Titusville, Pa. Telephone 7-2221
Single

Having served two years with the Navy, nine months in the Pacific, Bill majored in electrical engineering at Princeton. He is presently a cost accountant with Universal Cyclops, organizing and operating their cost system. He is a Republican, a member of the Junior Chamber of Commerce, the Titusville Country Club, the American Legion, Lions, Elks, Eagles, and lists loafing as his main vacation activity. Hobbies include electronics and golf. He is also a member of the Princeton Club of New York.

William Ewing Lucas

Doctor
Home: 736 Via Felipe, Corona, Calif.
Business: Naval Hospital Corona, Calif.

Like so many other worthy members of the Class, Bill came our way as a V-12er in nautical garb in February 1944. He also enjoyed a bit of Nassau civilian life before hurrying off to Columbia to earn his M.D. with the Class of 1950 at its College of Physicians and Surgeons. Since then, Bill has kept his name on our "lost" list much of the time, though a few scraps of fairly current data have been assembled ingeniously for the biographical lines above. It is believed that Bill is again on active duty in the Navy, with an officer's rank.

John McGee Lueder

Book Salesman
Home: Box 198B, Route 2, McLean, Va.
Business: Encyclopaedia Britannica, Inc.

It may be easy to sell the Encyclopaedia Britannica on reputation, but we need facts to sell this book, John boy.

David Lyon, III

Home: 50 Clinton Ave., Arlington, N.J. Telephone: Kearney 2-2674

Dave was a student at Franklin School, 460 Park Avenue, New York City, the last time we heard from him, but we don't know what he was studying—and that was quite a while ago anyhow.

Maxwell Joseph Lyons, II

Mechanical Engineer
Home: 82 Lefever Lane, Little Rock, Ark. Telephone: Mohawk 6-1382
Business: Lyons Machinery Co. 904 Broadway, Little Rock, Ark. Telephone: Franklin 4-5007
Married: Betty Harding Brainerd, March 20, 1952, Newton, Mass. Children: Nancy, 4; Cathryn, 15½ months; Juliet, 5½ months

Mac is now the vice-president of the family business. His responsibilities involve being in charge of the Parts and Service Department and assistant manager of the organization as a whole. Mac has found time to achieve the presidency of the Arkansas Junior Chamber of Commerce. He has also served his community locally as chairman of subcommittee on youth agencies of the Community Chest and has served on the budget committee of the Little Rock Jewish Welfare Federation. He belongs to the Westridge Country Club and the Razorback Club. Mac got his bachelor of science in Engineering at Princeton in Febru-

ary 1949, and his master of science in Business Administration at the University of Colorado in February 1950. His graduate thesis carried the imposing and awe-inspiring title, "An Evaluation of the Effectiveness of the Associated Equipment Distributors." Mac is a member of ASME, ASTE, and the Associated Equipment Distributors. The Navy was Mac's branch of service in World War II. He put in two years and held the rating of Aviation Electronics Technician, Third Class. Mac has done some traveling aside from his service experience. In 1948, he visited Europe with George Andrew of the Class of 1946, and, in 1952, went to Bermuda with his wife. Betty, by the way, is a native of Massachusetts, where she attended Boston University in the College of Practical Arts and Letters. She was a very active sorority girl and is now giving leadership to the Junior Chamber of Commerce Auxiliary. She also belongs to the Les Bas Bleu, a local study group. The Lyons normally take their vacations in connection with conventions that Mac attends on behalf of his business. Mac is Jewish and a Republican.

Archibald Goff MacArthur

Free-Lance Publicist
Home: Port Maria, Jamaica, British West Indies

'47 can claim nary a beachcomber in its ranks, but Goff certainly comes pretty close to it. At least, he's sending us his biographical questionnaire by bottle (we think).

E. Kimbark MacColl

Teacher
Home: 6308 S. E. 28th Ave., Portland 2, Ore. Tele.: PRospect 5-2764
Business: Reed College S. E. Woodstock and 28th Ave., Portland, Ore. Telephone: PRospect 1-1112
Married: Leeanne Gwynne, February 7, 1948, New York, N.Y. Children: Kim, Jr., 6; Craig, 4; Gwynne, 1

Since graduation with honors in history, Kim has received an M.A. in 1949 and a Ph.D. in 1953 in American political history. He has been active in the field of teaching, first as an instructor in history at Occidental College and then as a teaching assistant in history at UCLA in Los Angeles. Presently, he is the Director of Admissions at Reed College, where he also is in charge of scholarships and financial aid and assists in supervising the freshman program. Kim is an Episcopalian and an Independent Republican. He is a member of the A.A.U.P., chairman of a local civic committee, and a trustee of the Catlin-Hillside Schools. He has aided in the Annual Giving solicitation on a regional basis and has encouraged a number of students to attend Princeton. He is also a member of the Portland City Club and the Racquet Club of Portland. Kim has written several articles and is presently working on a book. The Navy required two and a half years of Kim's time, mostly

the American Theater and Pearl Harbor, and he left the service as an ensign. He usually takes his vacations in early summer in Canada, California, Idaho, or the Oregon coast, and spends his time playing golf, reading, or loafing. Kim's wife, known as Leelee, attended Farmington, Barnard, University of Colorado, and Occidental. She is active musically as an accomplished pianist in the Reed College Music Program. She is also interested in the Junior League, the League of Women Voters, golf and tennis. Leelee's brother-in-law and two nephews have attended Princeton.

Frazier Daniel MacIver, Jr.

Salesman
Home: 20 E. Chestnut St., Chicago 11, Ill. Telephone: Delaware 7-2473
Business: Owens-Illinois Glass Co. (Toledo, Ohio) 221 N. LaSalle St., Chicago 1, Ill. Telephone: State 2-3111
Single

Dan, before his graduation from Princeton, spent 17 months in the United States Army Air Force. After graduation he attended Harvard and received his M.B.A. degree from the Business School. Before his present position as salesman in the Owens-Illinois Glass Company in Chicago, Dan worked for The Heil Co., Milwaukee, Wisconsin, and resided in Milwaukee, Wisconsin, and Toledo, Ohio. During the time he lived in Milwaukee, his home town, he was very active in the Princeton Club of Wisconsin, having served as chairman in 1953 of the schools and scholarships committee. Dan's main interest, apart from his business, is skiing, and therefore he takes his vacation in February in order to ski in Aspen, Colorado. He has also traveled extensively throughout the United States and parts of Canada.

James E. Madden

Banker
Home: 309 Avenue C, New York, N.Y. Telephone: ORegon 3-4001
Business: Schroder Rockefeller & Company, Inc. 61 Broadway, New York, N.Y. Telephone: BOwling Green 9-6523
Married: Betty Mae Hamilton, 1955, Washington, D.C. Child: Anne Marie, 1

"Miles and miles of miles and miles." That's how someone once described the South Pacific, and "Big Jim" can testify to the accuracy of the statement. He served there as an ensign in the Naval Air Corps for two years before Princeton finally claimed his body in 1946. After graduation, Jim peddled his B.S.E. at Ford, Bacon & Davis for a time in New York, and finally settled down to learn the ins and outs of investment banking with Schroder Rockefeller. Today, he's Treasurer of the organization, and holds directorships in several companies in which his firm has an interest. How does he invest his *own* money? In summer vacations at the shore, winter vacations in the West Indies, and lunches

at New York's University Club. Betty Mae is a product of the Convent of the Sacred Heart in Noroton, Connecticut, and of Georgetown Visitation Junior College. She was an advertising copywriter before she abandoned herself to Junior League and Hospital Aid work, and, in Jim's brothers, she has two highly trained baby-sitters. Richard B. Madden was Princeton '51, and the other brother, Bob, was '54.

John L. Madden

Administrative Engineer
Home: 108 Lancaster Ave., Buffalo 22, N.Y. Telephone: GArfield 5366
Business: A.C.F. Industries Inc. Gittere St., Buffalo 11, N.Y. Telephone: FIlmore 9000
Married: Claude Harper, January 1950, Princeton, N.J. Children: Gay, 4; Laura, 3

After two and a half years in the Army Air Force, from which he emerged as a second Lieutenant following six months' E.T.O. duty, Jack returned to Old Nassau and picked up his B.S. degree in Mechanical Engineering. From there, he put his engineering knowledge to work, first as a trainee with the Public Service Electric & Gas Co. of New Jersey (three years) and later as assistant to the chairman of Palmer Physical Laboratories at Princeton University (also three years). Now, he is an administrative engineer for A.C.F. Industries Inc. in Buffalo, a hush-hush outfit that's strictly atomic. Jack, who remembers fondly his ping-pong games in Cottage Club and still enjoys duck hunting and fishing along the Atlantic Coast and in Ontario, is a devoted member of the Class of '47. Since graduation, he has contributed energy and hours to the Class Executive Committee, several Class Reunion Committees, the Graduate Council (as Class representative) and Annual Giving (as Regional Representative for '47). Mrs. Madden, or Clöe, is a graduate of the Chapin School, Princeton, and a former school teacher. She boasts about her children, but other recipients of her praise include her father, Donald Harper '24; her brother, another Donald '56; and her uncle, Raymond Harper '18. And, incidentally, Jack's father, William M. Madden '17, captained one of Princeton's finest baseball teams, while his brother, Frank, graduated from Princeton in '54.

Robert S. Mallouk

Engineer
Home: 707 Nottingham Rd., Wilmington, Del. Telephone: OL 2-0563
Business: E. I. duPont de Nemours and Co., Polychemicals Dept. DuPont 6, Wilmington, Del. Telephone: OL 4-5121
Single

Bob's outstanding record at Princeton—he graduated in 1948 with high honors in chemistry, winning the McCay Prize in physical chem-

istry, and subsequently received his Engineering M.S. in plastics—has stood him well in his successful career as a chemical engineer with the duPont Company in Wilmington, Delaware. Bob's association with duPont has included working as a cost estimator, research engineer and as a product technologist, his present job in which he is engaged in sales development work. In May 1952, Bob published an article in *Industrial Engineering Chemistry* entitled, "Symposium on Extrusion-Mathematical Theory"; and, in the field of chemical engineering research, he has invented a process for sintering a plastic, and another new process for molding a plastic. As yet, Bob's full life has not included marriage. He is a member of the duPont Country Club, the Northeast Yacht Club and his professional memberships include the American Chemical Society. Bob devotes his recreational time to painting, tennis, golf, skiing, and sailing. He has also traveled extensively. During World War II, Bob spent two years in the Army, six months of which he was stationed in the Philippines and a year in Japan, from which he emerged as a corporal with two Battle Stars and the Combat Infantry Badge. On vacations, he has journeyed through Europe, the Middle East and to Bermuda and Canada, during which time he likes to combine "easy living with outdoor sports."

James R. Malm

Physician
Home: 23 Haven Ave., New York 82, N.Y. Telephone: TOmpkins 7-0373
Business: Presbyterian Hospital 622 W. 168th St., New York 32, N.Y. Telephone: WA 3-2500
Married: Constance Brooks, July 1950, Winnetka, Ill. Children: Martha, 4; Melissa, 1

Jim received an A.B. from Princeton in 1947 and his M.D. from Columbia in 1949. After interning, he spent two years as medical officer on the USS Philippine Sea and with the 7th Fleet in the Korean Theater from which he was honorably discharged as lieutenant. At present he is resident in surgery at Presbyterian Hospital receiving training in general and thoracic surgery. He is a member of Tiger Inn, Alpha Omega Alpha Medical Honorary, and is active in Trinity Parish in New York. Mrs. Malm, or Connie, is a graduate of Northwestern. She was alumnae advisor of Kappa Alpha Theta Sorority, a medical secretary, and did hospital volunteer work before marrying. At present her time is devoted to the home and their children. Of Princeton she says "We don't see enough of it" and "When does '47 get good seats for the Yale game?"

Robert Jennings Mangum

Banker
Home: 111 East 36th St., New York, N.Y.
Business: Chemical Corn Exchange Bank 165 Broadway, N.Y.C. Telephone: COrtlandt 7-3600 (Ext. 538)
Single

For a number of years following graduation, it looked as if Jay would spend his life teaching philosophy. After earning his A.B. in June 1947, with honors, he took his M.A. in Philosophy at Old Nassau in 1951, and joined the faculty for the next three years as an instructor in the Department of Philosophy. After this, he sought greener pastures in the world of men and affairs, as an account head with the Chemical Corn Exchange Bank. Jay is a bachelor, and spends some of his spare time as a member of the New York Southern Society.

Norbert Williams Markus, Jr.

Manufacturing
Home: 520 Rose La., Haverford, Pa. Telephone: Lawrence 5-1076
Business: Scott Paper Company Chester, Pa. Telephone: Chester 4-4211
Married: Joan Johnson, September 17, 1949, Wilmette, Ill. Children: David Williams, 4; Susan Kirgis, 1

Since graduation, Bill has worked for the Scott Paper Company in a variety of capacities. These have included retail sales, advertising, and marketing, and he must have done well in the latter field as he is now International Marketing Manager. This means that he is responsible for marketing Scott brands in countries where they have subsidiaries or associate companies. In connection with his work he has traveled both in England and Mexico and has lived in New York City, Wallingford, Pa., and West Vancouver, British Columbia, Canada. He holds directorships in Bowater-Scott Corporation, Ltd., of London, England; Westminster Paper Co., Vancouver, and Vision Ray Ltd., Vancouver. Bill spent 33 months in the Navy in the American, the Caribbean, and European areas and was separated from the service as an ensign. Since that time, he has advanced to the rank of lieutenant (j.g.) in the Naval Reserve. In the midst of all his other activities, Bill has found time for some social life. He is a member of the Racquet Club and the Merion Cricket Club. On top of this, he was once our Class Treasurer and served on the Executive Committee. He generally votes Republican. Bill's wife, Joan, is a graduate of Northwestern University, but Bill and his father-in-law are fellow alumni.

Hamilton West Marshall, Jr.

Physicist
Home: 9 Fourth St., Norwalk, Conn.
Business: Perkin-Elmer Corporation Norwalk, Conn.
Married: Mary Barno, September 12, 1949

Ham's early history as a member of '47 was recorded for posterity in our Senior Herald. To wit: he attended the University of Louisville, State Teachers College (Mansfield, Pa.) and Princeton while V-12ing, majored in physics, earned his bachelor's degree at Old Nassau in the fall of 1948 and, with it, joined the elite of Sigma Xi. His subsequent

accomplishments have not been recorded in full, since he remained on our "lost" list for five years and did not reconnect until forwarding a birthday postal two years ago. Then, we learned that he was busy researching and developing as a senior engineer for Perkin-Elmer Corporation (optics and electronics) and still striving for his Ph.D. in physics (all experimental work) at the University of Michigan. We'd like to learn more—in time for the next year book.

John R. Marshall, Jr.

Sales Service Manager
Home: 2554 Cedar St., East Meadow, L.I., N.Y.
Business: Charles Pfizer & Co.
Married: Dorothy Sutton, June 1947 Children: Peter and Stevens (twins), 6; David, 4; Barbara, 1

John, one of our more prolific Classmates, attended Rensselaer Polytechnic Institute and M.I.T. in V-12 before entering Princeton, where he graduated in October 1947. He started his career in a three-year business training program with General Electric in Bridgeport, Connecticut, where he served as an accounting supervisor for a while. In 1951, he moved to Pfizer to continue his accounting work as sales service manager. He and Dot are one of the few '47 couples to have twins, but, unfortunately, their oldest boy, John, III, who was born in September 1948, died at the age of three. John has proved that all good things come to him who waits. Finally, his fifth child turned out to be a girl.

William A. Marshall

Engineer
Home: 276 Ridgewood Ave., Glen Ridge, N.J. Telephone: PI 8-5232
Business: Driver-Harris Co. 201 Middlesex St., Harrison, N.J.
Married: Mary Ann Kidder, 1956, Lansdowne, Pa.

By the time this reaches you, Bill will have been an old married man. The last we heard he was to take the mighty step in the summer of '56! Following graduation from Yale in 1946, the Navy being responsible for this grave breach of etiquette, Bill worked with the New Jersey Zinc Co. (as a mechanical engineer) and the Rome Cable Corp. (as an accountant). Now in his position as methods engineer, he is primarily concerned with plant layout, material handling, methods and processes. As a reservist, Bill was recalled to service during the Korean War and virtually cruised 'round the world. Active in church and Y.M.C.A. work, he likes to keep in shape with an occasional set of tennis. On his vacations each summer, he browses around New England, sightseeing both on land and at sea. He occasionally takes the helm to maintain his seaworthiness. We wish Bill many years of happy married life!

Karl Mathiasen, III

Government Worker
Home: 2620 Eye St., N. W., Washington 7, D.C. Tele.: Federal 3-3979
Business: I.C.A., Washington 25, D.C. Tele.: Sterling 3-6400, Ext. 3261
Married: Elizabeth C. Howard, September 8, 1956, New York City

After graduating from Princeton with honors in international affairs, Karl continued to prepare himself for a government career by taking a Master's degree at Columbia in the same field. From 1951 to 1952 he served as a junior management assistant in the East-West Trade Division of the E.C.A. Following this duty he was with the Public Administration Training Division of the Bureau of the Budget until 1954. Currently, Karl has been desk officer for Yugoslavia with the International Cooperation Administration, and the job called for him to make a trip to Belgrade last year. This must be extremely interesting work in these days of intricate power politics. Last fall, Karl married Elizabeth Howard, a high honors graduate from Smith who was an employee of the State Department. Karl likes to vacation where it is warm so he can swim and play tennis. He is a Protestant and an "independent" in politics.

Charles T. Matthews

Lawyer
Home: Titus La., Cold Spring Harbor, N.Y. Telephone: CSH 2-8772
Business: Wainwright and Matthews 50 Elm St., Huntington, N.Y. Telephone: HU 4-9400
Married: Maureen Metcalf, August 21, 1954, Rockville Centre, N.Y. Child: Theresa, 1

Following graduation from Old Nassau in 1948 with an A.B. degree, Charlie went on to law school and was awarded his LL.B. in 1951. He is now a practicing lawyer and partner in his law firm on Long Island. Responsive to civic duties, he is Deputy Town Attorney of Huntington and chairman of the Boy Scouts, and is an active member of the Suffolk County Bar Association. During World War II, Charlie gave three years of service to the United States Navy, one year of which was spent on the blue Pacific. Apparently now content to abide on land, he spends his spare time chasing par at the Huntington Country Club.

Charles I. Mayer

Engineer
Home: 18 Oldert Drive, Pearl River, New York, N.Y. Telephone: Pearl River 5-5472
Business: Lederle Laboratories Division, American Cyanamid Co. North Middletown Rd., Pearl River, N.Y. Telephone: Pearl River, New York
Married: Muriel Day, August 2, 1952, Pearl River, N.Y. Children: Douglas Kellogg, 2½; Janet Day, 1

Three years in the Navy were enough to tell Chuck that the best things in life are to settle down, get married and build. Not only is he building a family, but his engineering duties bring him in close contact with new construction, process improvements and production area renovations. Although an official member of the Class of '47, Charlie received his B.S. in economics at Florida Southern College and is presently working towards his M.S. in industrial engineering at Columbia University. Mrs. Mayer, Muriel, graduated from Bucknell University and took up bacteriological work as supervisor in the Assay lab of Lederle Laboratories in Pearl River—where she was first noticed by Chuck. Right now they spend most of their spare time in Pearl River and one of these days hope to take another cruise up in Maine as Chuck did back in 1954.

Robert G. McCairns

Customer Engineer
Home: 5119 Akron St., Philadelphia 24, Pa.
Business: International Business Machines Co. Philadelphia, Pa.
Married: Joan M. Abadie, May 1949 Children: Robert, 7; James, 6; Paul, 5; Timothy, 1

Since leaving Princeton, Bob has been with International Business Machines Company in Philadelphia, where he is now doing electrical engineering work as a customer engineer.

H. Thomas McCann, Jr.

Financial Lawyer and Writer
Home: 800 Powell St., San Francisco 8, Calif. Telephone: SUtter 1-0900
Business: Bank of America 300 Montgomery St., San Francisco, Calif. Telephone: DOuglas 2-6112
Single

Tom graduated from Princeton in 1947 with an A.B. in philosophy, and took his law school training at the University of Virginia, where he received his LL.B. in 1950. Since then, Tom has been living in San Francisco where he has put his energies into the financial field, using his abilities as a lawyer and writer. He has worked successively as estate administrator, trust department of Wells Fargo Bank; legal editor of Bancroft-Whitney, Co.; instructor in Mortgages at San Francisco Law School; and today is a personnel staff writer for the Bank of America in which capacity he prepares scripts for training films and other instructional material for the bank's staff. Tom has been very active in northern California Princeton alumni activities and politics. During 1955-56, he was president of the Princeton Alumni Association of Northern California and Nevada, and in 1952-53 he was a regional worker for Annual Giving. Last year, he served as chairman of the Northern California Committee of Young Californians for Stevenson. He is also chairman of the Literature and Arts Committee at the Uni-

versity Club in San Francisco. His professional associations include the State Bar of California and the San Francisco Junior Chamber of Commerce. And he is past president of the Eastern Colleges Committee of the San Francisco Bay Area. During World War II, Tom served two years in the Navy, assigned to the Gulfport Naval Training Center, Mississippi. As yet single, Tom has done considerable traveling on his vacations, having been to such places as Venezuela, Colombia, Curacao and the Hawaiian Islands.

William Peter McCann

Physician
Home: 5808 Edgepark Rd., Apt. A, Baltimore 14, Md.
Business: Johns Hopkins Hospital Baltimore, Md.
Married: Mary Gay Crow, June 26, 1954, St. Louis, Mo. Child: Carolyn Gay McCann, 8 months

Pete was a member of the class who entered Princeton in July of 1943, and the following November he joined the Navy and was discharged in December, 1945. Pete was also recalled to duty in the Korean War and spent 24 months in the United States and Europe, and upon his discharge held the rank of lieutenant in the Marine Corps. Before being recalled to duty in the Korean War, Pete received his medical degree and is presently an assistant physician and a Fellow in Medicine at Johns Hopkins Hospital. His main activities are teaching and research. His professional honors include membership in Alpha Omega Alpha. Pete and his wife, Gay, were married in St. Louis. She is a graduate of Washington University in that city. On their vacations, in the summer, Pete and Gay enjoy traveling and fishing.

Louis B. McCarthy, Jr.

Engineer
Home: 217 East 72nd St., Kansas City, Mo. Telephone: HI 4-9759
Business: Westinghouse Electric Corporation Box 288, Kansas City, Mo. Telephone: DE 3-7400
Single

Lou, a former resident of New Castle, New Hampshire, is a development engineer for the Westinghouse Electric Corporation in Kansas City, and is chiefly concerned with the evaluation of jet engine performance. He received his B.S.E. in 1954, and is a member of the American Society of Mechanical Engineers. Single, Protestant, and a Republican, Lou likes tennis, swimming, and sailing, although his summer vacations are usually spent loafing along the New England coast. Lou served 32 months in the Army during World War II, including 19 months in the European Theater.

John M. McClenahan

Insurance Broker
Home: 412 Ithan Ave., Villanova, Pa. Telephone: Lawrence 5-5319
Business: Ostheimer-Walsh, Inc. 1510 Chestnut St., Philadelphia, Pa. Telephone: Locust 8-1122
Married: Barbara Brown, September 22, 1951, Chester, Pa. Children: Ann B., 4; Elizabeth M., 3; John M., III, 7 months

Mac spent 26 months during World War II with the Army infantry, 18 of these in the European Theater. He was discharged with the grade of sergeant, earning the Bronze Star, Purple Heart and cluster. After receiving his B.A. degree at Princeton, he was with the Insurance Company of North America for a while. His present responsibilities are that of marine manager of Ostheimer-Walsh, running the marine department and acting as trouble-shooter on commercial accounts, marine-wise. Mac is a Republican and is quite active in his local charity drives. He is on the Class of '47 Executive Committee, and was regional representative for his Class. He is a member of the Merion Cricket Club, and lists squash and sailing as his outside interests. John and Barb usually spend their vacation at Beach Haven, New Jersey, where he lists "drinking" as an adjunct to his sailing and fishing activities. Barb attended George School, Bradford Junior College, and the University of Pennsylvania, where she was particularly active in sailing and skiing. She is presently more active in raising their three children. Incidentally, she lists an uncle and several cousins as Princeton alumni.

Benjamin Thompson McClure

Engineer
Home: 54 Magnolia Dr., New Providence, N.J.
Business: Bell Telephone Laboratories Murray Hill, N.J. Telephone: Summit 6-6000, Ext. 2987

Ben is a member of Bell's technical staff, but apparently he can't sneak a free call to provide us with a little biographical data.

Cornelius Edward McCole

Doctor
Home: 331 S. River St., Wilkes-Barre, Pa.
Business: Henry Ford Hospital Detroit, Mich.
Single

After receiving his A.B., Con went on to get his M.D. He spent time training at Johns Hopkins Hospital, Salzburg, Austria, and Trieste, Italy. At present he is on the staff in ophthalmology at Henry Ford Hospital.

Samuel P. McCollom

Engineer
Home: 544 Rock Rd., Glen Rock, N.J.
Business: Foster Wheeler Corp. 117 Liberty St., New York City Telephone: WOrth 4-4400, Ext. 650
Married: Marguerite Eastlack, May 8, 1954, Ridgewood, N.J. Child: Melissa Ann, 20 months

Sam has lived a number of places since graduation; "too numerous to mention," in his own words, but at last he seems to have settled down with his wife and daughter in Glen Rock, New Jersey. He works for the Foster Wheeler Corporation where his job is that of an equipment proposal engineer in the field of nuclear energy. In its simplest form, this entails writing and pricing equipment for atomic power plants. It's a cinch progress is not going to pass the Senator by. As an engineer, Sam is a member of the American Society of Mechanical Engineers, and of the Princeton Engineering Society. Sam spent 10 months in Europe in World War II and was discharged as a second lieutenant. The Korean War required his services once again in the Army and, this time, after 16 months in Korea, he left the service as a first lieutenant. During these two periods, he served as an actuarial clerk and as a steam service engineer. Sam usually takes his vacations in June or September at the seashore where he does as little as possible. Three times recently he and his family have also been to Bermuda, and, when he has time for hobbies, it is spent collecting antiques and refinishing furniture. He is a Presbyterian and a Republican. Mrs. McCollom, or Peggy, is a graduate of Mt. Holyoke and was a personnel secretary before the big event.

Robert Kelly McCormick

Actor
Home: 223 W. 10th St., New York 14, N.Y. Telephone: CH 3-8790
Business: 155 W. 46th St., New York City, N.Y.
Married: Joanne C. Kaiser, May 22, 1954, Bay City, Mich.

After Bob graduated with an A.B. in history, he worked for a time as a salesman for the Lone Star Cement Company. However, he quickly decided that it was to be a life of footlights and greasepaint for him and now works free-lance at anything theatrical. In this connection, Bob is a member of theatrical unions representing stage, screen, and TV, and has done a considerable amount of traveling all over this country on a 42-week theatrical tour. Vacations as far as Bob is concerned merely are the space between jobs and, in his words, are both "frequent and unpaid." However, they do afford him a chance for rare home visits. Bob spent 38 months in the Navy Air Corps in World War II and saw service in this country, Alaska, and the Aleutians. He was an ensign when he was separated from the Navy and is now a lieutenant (j.g.) in the Reserve. Bob's wife, Jo, is a graduate of the University of Michigan, and her interests besides our classmate were and are the theatre. When

he has time, Bob spends time engaging in general sports at the "Y" and a number of hobbies. He is a Liberal Democrat.

John Henry McKeever

Lawyer
Home: 26 S. Thirteenth St., Allentown, Pa. Telephone: HEmlock 2-3408
Business: Butz, Hudders, Tallman & Rupp 301 First National Bank Bldg., Allentown, Pa. Telephone: HEmlock 5-6781
Married: Ruby M. Kern, June 24, 1950, Slatington, Pa. Children: Thomas Owen, 5; John David, 3

John is an associate in a law firm with a general practice with emphasis on tax, estate and corporation work. He graduated from Princeton in 1948 with an A.B. in economics with honors, and received his LL.B. from the University of Pennsylvania in June 1951. He is a member of the Lehigh County Bar Association, the Pennsylvania Bar Association, and the American Bar Association. John spent two years in the Air Force and was discharged a second lieutenant. Formerly in the A.A.F. active reserve, he is now in the honorary reserve. John is a member of the Church Board of Deacons and chairman of vocational guidance of the Allentown Kiwanis Club. He is also a member of the Allentown Junior Chamber of Commerce, Barge Lodge, 333 F. & A.M., Lehigh Consistory, and the Lehigh Valley Club. Mrs. McKeever, Ruby, comes from Slatington, Pennsylvania. The McKeevers like to take their vacations in the summer in Canada or the northeastern United States.

Malcolm Stuart McKenney

Engineer
Home: 2913 S. Dinwiddie St., Arlington 6, Va. Telephone: KIng 9-4133
Business: Melpar, Inc. 3000 Arlington Blvd., Falls Church, Va. Telephone: JEfferson 4-6000
Married: Anna Louise Nolde, May 1, 1954, Richmond, Va. Child: Mary Stuart, 1

Malcolm is one of those unfortunate Tigers from our Class who was displaced during the war to our sister university to the south, the University of Virginia. In spite of this obvious handicap he has acquitted himself well in the years that followed. He attained his B.E.E. at Virginia in 1946 after being discharged as an ensign from the Navy, where, in addition to his two years in the V-5 and V-12 programs he served as a deck officer on board a minesweeper. He continued his studies and in 1950 graduated with his masters degree in business administration from the Harvard Business School. Prior to his graduation from Harvard he toured Canada and the United States in 1947 and vacationed during the summer of 1949 on a motorbike in Europe. Settling down to more serious employment he worked for General Electric and later Virginia Electric & Power Company. His marriage in 1954 to Anna Louise Nolde of Richmond, Virginia was blessed last

year with the arrival of daughter Mary Stuart. Malcolm is a member of the Country Club of Virginia, Fishing Bay Yacht Club and the Harvard Club of Virginia. He is affiliated with the Episcopal church and his political preference is with the local Democratic party. At present Malcolm is employed by Melpar Inc., a Westinghouse Air Brake Company subsidiary where he has various duties in connection with electronic research and development of computers. He is active in his Arlington, Virginia community in Junior Chamber of Commerce, Community Chest, Red Cross and the Brotherhood of St. Andrew's activities. He is also a member of the Virginia Society of Professional Engineers and the Electric League of Northern Virginia. In his spare time he likes to sail, play golf and tennis.

Samuel Anderson McKeown

Banker
Home: 8 Courter Ave., Maplewood, N.J. Telephone: South Orange 2-9146
Business: Credit Department, Fidelity Union Trust Company 775 Broad Street, Newark, N.J.
Single

Sam, a veteran of the V-12 siege, followed up his Princeton degree with an LL.B. from Rutgers. Since then, he has been associated with Fidelity Union in Newark and has been elected president of the Jackson chapter of Phi Alpha Delta. Sammy says he enjoyed Princeton a whole lot, and he's been proving his point regularly at Reunions and other Class functions.

Richard Barnsley McKinney

Banker
Home: 208 Witmer St., Los Angeles 26, Calif.
Business: The California Bank Los Angeles, Calif.

Dick isn't bad at making the books balance—except for this one, that is.

Carleton P. McLain, Jr.

Educational Administrator
Home: Cranbrook School, Bloomfield Hills, Mich. Telephone: MIdwest 4-1600
Business: Same as above
Married: Katherine Daeschner, August 1956, Bloomfield Hills, Mich.

Since graduating from Princeton in 1949, Mac has sustained his interest in education by going into the administration end of the field. Today he is admissions representative for the nationally-known Cranbrook School in Bloomfield Hills, Michigan, where he is responsible for interviewing, testing and general recruiting of boarding and day students. In addition, he holds down the post of alumni secretary for the

school. Mac spent some 20 months in the Army Air Corps during World War II, down in Texas, emerging from that duty as a corporal. He likes to ski and has partaken of the sport in Aspen, Colorado, and Stowe, Vermont, plus local jaunts to northern Michigan. Other travels have taken him to more than 17 states. Mac's wife, Sis, is a graduate of Bradford Junior College and Purdue University; at Bradford, she served on the board of the Bradford Alumnae Club, taught the sixth grade and coached sports. She enjoys skiing with Mac, as well as life at a boys' school.

James D. McLellan, Jr.

Salesman
Home: 8 Arlington Rd., Scarsdale, N.Y. Telephone: SCarsdale 3-1749
Business: Knauth & McLellan, Inc. 220 Broadway, New York 38, N.Y. Telephone: COrtlandt 7-5025
Married: June Marie Mehring, September 1952, Drexel Hill, Pa. Children: Julia, 3; Amy, 1½

Since graduating from Princeton in 1949 with a B.A. in economics, Jim has been in the selling field, first traveling the eastern and midwestern section of the country for Yardley of London, Inc. Today, he is in charge of the metropolitan New York territory for Knauth & McLellan, Inc., selling west coast lumber and southern softwoods to retail lumber yards. During World War II, Jim spent over two years as a radioman in the Navy, 15 months of which he was in the central and western Pacific. Jim and his family live in Scarsdale, New York, where Jim's hobby is gardening and where he has been active in that community on behalf of Annual Giving. Previous homes for the McLellans were in Drexel Hill, Pa., and Mt. Vernon, N.Y. Jim's wife, June, graduated from Gettysburg College and the Philadelphia Museum School of Art, emerging from the latter as a fashion illustrator. The McLellans spend their vacations every August in the Adirondacks, where Jim relaxes on the golf course.

Arthur W. McMahon, Jr.

Psychiatrist
Home: T205, Apartment 4, Winter Veterans Hospital, Topeka, Kansas
Business: Same address
Married: Alice McGill Annand, February 1949 Children: Paul, 7; Ellen, 6

Art took a pre-medical course while at Princeton with the V-12 and then went to the University of Vermont Medical School. He served his internship at San Diego Naval Hospital and then a residence in psychiatry at the Winter Veterans Hospital in Topeka. He remained in Topeka and is now a staff psychiatrist at the hospital and a clinical instructor at the Menninger School of Psychiatry.

Barent Stryker Meier

Journalist
Home: Cornwall, Conn. Telephone: ORleans 2-6315
Business: Free-lance journalist
Married: Virginia Graham, May, 1952, Bermuda Child: Paul Stryker, 1

After a tour in the Air Force Barent finished at Princeton in '48 and graduated from Manager of the Student News Agency to reporting on a Connecticut paper. Since then he has done free lance writing and reporting in London, Paris and Dublin and is now doing an American Letter for the British provincial press. To help out with the editing he married his English wife, Virginia, then an editorial assistant, in 1950. Barent says he has taken only one planned vacation (in Brittany) since graduation. (He didn't say anything about the unplanned ones.)

Dudley R. Meier

Geologist
Home: 6020 Eastwood Dr., Baton Rouge, La. Telephone: 2-6539
Business: Box 1748, Baton Rouge, La. Telephone: 4-6783
Married: Jeanie Smith, September 1948, Front Royal, Va. Children: Dudley R. Jr., 4½; Mary Virginia, 2

After receiving his B.S. degree in 1948, Dud stayed on at Old Nassau to pick up his M.S. in geological engineering. With three years in the Navy to his credit, he is presently with the Shell Oil Company as district geologist for South Louisiana, engaged in oil exploration. Civic-minded Dud devotes his time to the Kiwanis, United Givers, the Baton Rouge Symphony as secretary and member of the board of directors, and is an associate vestryman of the Trinity Episcopal Church. Never one to neglect Old Nassau, he is also secretary of the Alumni Association of Baton Rouge. Mrs. Meier is an alumna of the National Cathedral School in Washington, D.C. The Meiers are members of the Westdale Country Club and enjoy golf and swimming. Their vacations are spent in Virginia, just "relaxing."

Edward Neill Meldahl

Assistant Buyer
Home: 1 West 89th St., New York 24, N.Y. Telephone: LY 5-3961
Business: Sears Roebuck and Co. 360 West 31 St., N.Y.C. Telephone: CH 4-7600, Ext. 391
Married: Eleanor Heyer, December 28, 1950, N.Y.C. Children: Malcolm, 4; Virginia, 2

Ted spent 32 months in the Navy between November '43 and June '46, and held the rank of ensign upon his discharge. He then went to Japan for the War Department ('46-'48) and worked with the Military Government as an education officer in Nagasaki. Returning to Princeton, Ted graduated *cum laude* in 1950 and spent the following year at Columbia studying Japanese. Between '51 and '53, he sold imported pot-

tery, pharmaceutical products and had his own restaurant business. A Fulbright grant in 1954 took him to Japan, where he made a survey on Japanese students' financial conditions and political attitudes. Ted must have liked Japan, for he joined Sears Roebuck there. Now back in New York City, his present job with Sears (get this!) is helping with the buying of $8,000,000 worth of girls' underwear, nightwear and robes. Ted is a Democrat and hopes to rejoin the choir of the Episcopal church. His hobbies are Japanese language and baseball. He wrote a survey on Japanese students which was published in a Japanese newspaper in 1955, the same year he became a member of the (Tokyo) American Chamber of Commerce. Eleanor attended William and Mary and received her master's at Columbia Teachers College. She taught art at Miss Fine's School in Princeton and now devotes herself to her family and spare moments painting. Her brother-in-law is a member of the Class of '51. (Late note: Ted is believed to have returned to Tokyo with the Japanese subsidiary of Charles Pfizer & Co.)

Edward C. Mendler, Jr.

Lawyer
Home: Shaw Dr., Wayland, Mass. Telephone: Elmwood 8-2685
Business: Nutter, McClennen, and Fish 75 Federal St., Boston, Mass.
Married: Anne Raeder, September 1953, Cambridge, Mass. Child: Janot R., 2

Ed is engaged in the general practice of law as an associate with Nutter, McClennen, and Fish of Boston, Massachusetts. He received his A.B. magna cum laude from Princeton in 1949, and his LL.B. from Harvard in 1952. He is a member of the Boston Bar Association. Summer vacations are the usual choice for Ed, and he has traveled through most of the United States, Canada, Mexico, and Europe. Mrs. Mendler is a graduate of Radcliffe and a great TIGER rooter. Ed served with the Navy for 27 months during World War II. He finds himself siding with the Democratic Party.

Juan Lorenzo Mendoza

Home: 39 Beekman Place, New York 22, N.Y. Telephone: PLaza 5-7683

No questionnaire received.

James K. Meritt

Accountant
Home: 901 State St., Schenectady, N.Y. Telephone: FR 4-0126
Business: General Electric Co. 1 River Rd., Schenectady, N.Y. Telephone: FR 4-2211
Married: Ann Farr, February 21, 1946, Princeton, N.J. Children: Cornelia Dean, 6; James K., 4

Jim works for the General Electric Company as an accountant, but it would seem that much of the time since graduation has been spent

in the service of his country. In World War II, Jim spent two and a half years in the Navy in the American Theater and was released to inactive duty as an ensign. In the Korean emergency, he again was called upon to serve, which he did for three and a half years. This time, he spent three years in the American Theater and the balance of the time in the Korean area. He left the service as a full lieutenant. The Meritts have lived a number of places since Jim graduated from old Tigertown, among them Washington, District of Columbia, and Berkeley, California. Vacations are usually spent in the summertime, when they go to Canada. In his free time otherwise, Jim is very much interested in ornithology. He is a Presbyterian and a Republican. Jim's wife, Ann, is a graduate of the Knox School. Her father is a member of the Class of '21 and a Princeton Borough Councilman.

Roderick G. Merrick

Commercial Printing
Home: 24623 Bryden Rd., Cleveland 22, Ohio Tele.: Wyoming 1-2567
Business: A. S. Gilman, Inc. 623 East St. Clair Ave., Cleveland 14, Ohio Telephone: Main 1-8000
Married: Elizabeth Ray, September 17, 1948, Pittsburgh, Pa. Child: Deborah, 2½

Before settling down in Cleveland, Rod was quite a traveler, visiting such places as Alaska, Canada, Mexico, the Caribbean and South America. Even now during the winter months, when running a commercial printing house is at a low ebb, Rod and his family usually go south to the Caribbean. During World War II, Pfc. Merrick spent over two years with the Army Medical Corps—nine months in Europe. Mrs. Merrick, or Toy, took her honors at the Edgewood Park Junior College, and boasts the fact that her father and brother are graduates of Princeton.

Harold Mesco

Salesman
Home: 17 Lowell Ave., Summit, N.J. Telephone: Crestview 3-5646
Business: Summit Electrical Supply Co. 518 Morris Ave., Summit, N.J. Telephone: Crestview 3-4900
Married: Jean E. Shippee, June 29, 1946, Short Hills, N.J. Children: Janet, 5; Richard, 1

Moon graduated in February 1948 with a B.S. degree in electrical engineering. During World War II he served for three years in the USAF as a B-26 pilot, including one year in Africa. He was a 1st lieutenant and holder of the Purple Heart and Air Medals when discharged. After graduation, Moon worked in a sales capacity with three different companies and then decided to embark on a venture of his own. The venture was Summit Electrical Supply Co., which he owns and operates. Moon's outside activities have included politics, Princeton, fishing and

golf among other things. A Republican, he has run for County Committeeman (he did not indicate the result) and he has been an active member of the Annual Giving programs in the Summit area for the past three years. Mrs. Mesco, Moonie, is a graduate of Katharine Gibbs.

Charles William Metter

Engineer
Home: 38 Cobb Rd., Mountain Lakes, N.J. Telephone: DEerfield 4-1026
Business: Thomas A. Edison, Inc. West Orange, N.J. Telephone: ORange 3-6800
Married: Helen Mable Denney, September 13, 1947, Germantown, Pa. Children: Charles William, Jr., 6½; Robert Bruce, 3½

Charlie continued his education in mechanical engineering at Princeton, where he received his M.S. in 1949. He is now production manager of the Voicewriter Division, Thomas A. Edison, Inc. His interest in engineering was first indicated when he joined the "Sea-Bees" during World War II, and continued in the Navy V-12 program at Stevens Institute, and later Princeton. He has held the position of manager of production engineering with Fischer & Porter Co., Hatboro, Pennsylvania before joining Edison, and is a member of the American Society of Mechanical Engineers. The Metter family usually can be found at Ocean City, N.J. during their summer vacation.

Kenneth R. Meyer

Physician
Home: 100 Glynn Ct., Apartment C-9, Detroit 2, Mich. Telephone: TOwnsend 5-2341
Business: Department of Pathology, Detroit Receiving Hospital Detroit, Mich. Telephone: WOodward 1-7302
Married: Julia Kathryn Fitzmayer, August 1951, Douglaston, L.I., N.Y.

After 15 months spent shelling the ETO as an artilleryman in the Army, Ken returned to Princeton in May, 1946, to major in psychology. He graduated with honors in 1948, and, encouraged by his election to Phi Beta Kappa, decided to try for an M.D. Today, he is a resident in pathology at the Detroit Receiving Hospital, and a member of the Wayne County Medical Society, the Michigan Pathological Society, and the College of American Pathologists. Late in the summer of 1951, Ken felt like taking a honeymoon in Quebec, so he called up a girl named Julia Fitzmayer whom he'd known from his youth in Douglaston, New York. Julia complied, although it meant giving up a career as a sometime singer and journalist. Ken has published a number of medical articles, has participated in activities for the Unitarian Church, and votes with the Democrats.

Elliott Middleton, Jr.

Doctor
Home: 270 North Fullerton Ave., Montclair, N.J. Telephone: PIlgrim 4-1386
Business: 21 Plymouth St., Montclair, N.J. Telephone: PIlgrim 4-2040
Married: Elizabeth Blackford, September 1948, Greenwich, Conn. Children: Elliott, III, 6; Ellen Alice, 4

A graduate of the College of Physicians and Surgeons, Columbia University (1949), Elliott embarked on his own private practice in 1956, specializing in allergy and internal medicine. Prior to this, he studied and worked successively at Presbyterian Hospital, New York City, the National Heart Institute, Bethesda, Maryland, and at the College of Physicians and Surgeons, where he still continues his important research as Assistant in Medicine. Mid is a member of the AMA, the American Association for the Advancement of Science, the American Academy of Allergy, the New York Allergy Society and the Sigma Xi Kappa chapter at Columbia University. He has published five articles on research in immunology and allergy. Elliott spent two years in the Navy during World War II as a second lieutenant. His wife, Dugan, is a graduate of Elmira College and the Presbyterian School of Nursing at Columbia University. In Montclair, she is active in the Junior Women's Club and Junior Church group. Mid has not taken a vacation since he left college, but he, Dugan and the children get occasional summer breathers on the New Jersey or Connecticut seashore.

James Millar

Clergyman
Home: 923 Oxford Ave. N. E., Massillon, Ohio Tele.: Temple 3-5165
Business: St. Timothy's Episcopal Church Tremont and Third St. S. E., Massillon, Ohio Telephone: Temple 3-6251
Married: Mary Evelyn Clyde, August 1942, Philadelphia, Pa. Children: James, 12; Glenn, 10; Janet, 6

Jim is the Rector at St. Timothy's Episcopal Church in Massillon, Ohio. He belongs to the Brookside Country Club and the Health Club ("Y"). His hobbies, when pastoral duties do not press, are golfing, hunting and fishing. Ev and the children accompany Jim to Ocean City, New Jersey, for their August vacation, but in 1954 he took off on a solo jaunt for two months through Europe and the Near East.

Paul R. Miller, Jr.

Editor
Home: 18 Aubrey Rd., Upper Montclair, N.J. Tele.: PIlgrim 6-7830
Business: McGraw-Hill International Corp. 330 West 42nd St., New York 36, N.Y. Telephone: LOngacre 4-3000
Married: Susan Alling, October 14, 1950, Montclair, N.J. Children: Frederic, 6½; Darthea Mary, 3½

Among our more traveled classmates, Paul must be mentioned. Peregrinations to Central and South America, Canada and Western Europe in the line of duty for "Business Week" magazine kept his Air Travel card in a very active status, before he settled for a more sedentary life. This occurred when Paul became editor of "Management Digest," an international business magazine. From the McGraw-Hill Building at 330 West 42nd St., Paul and co-workers circulate the "hot pookey" to avid subscribers here and abroad. Away from the cares of editorship, Paul mixes his Martinis at home in Montclair, New Jersey, with the former Susan Alling. The Millers have two children who look forward to the annual family vacation at Amagansett, Long Island, where the four Millers break out in simultaneous suntans. Susan, a former Vassar, taught school before marriage and since has been active in charitable and Junior League affairs. Paul's recreational activities include fishing, swimming, tennis and a new one—mowing the lawn. He is a member of the Montclair Golf Club and the Overseas Press Club, with a little time left over for the Executive Committee of the local Princeton Alumni Association, the Red Cross and Community Chest. As for World War II, Paul was a Pharmacist's Mate second class, with 26 months' total service (of which 14 were spent in the Pacific Theater attached to the Fleet Marine Force).

Richard H. Miller

Chemical Engineer
Home: 188 Chestnut Hill Dr., Rochester 17, N.Y. Tele.: Congress 1827
Business: E. I. DuPont De Nemours & Co. 666 Driving Park Ave., Rochester 13, N.Y. Telephone: Glenwood 6406
Married: Margaret Lee Quainton, June 1948, Essex Fells, N.J. Children: Deborah Anne, 5; Pamela Jean, 4; Andrea Lee, 3; Geoffrey Quainton, 1

After a three-year stretch in the Air Corps, Dick returned to Princeton to receive his B.S. in engineering with honors in 1950. From here he put his knowledge to work for DuPont where he is now head area supervisor in charge of manufacture and quality of emulsions for coating photographic products. He is a member of the American Institute of Chemical Engineers. For recreation, Dick likes to golf, swim and garden but confesses much of his spare time is used working around the house. Mrs. Miller, or Peg, attended Montclair High School and worked as a secretary before marrying. She is now kept quite busy taking care of four youngsters. Incidentally, she would like to live in Princeton.

Martin Laurence Millspaugh, Jr.

Newspaperman
Home: Brooklandville, Md. Telephone: VAlley 3-1548
Business: A. S. Abell Co., Inc., *The Evening Sun* Calvert and Center Sts., Baltimore, Md. Telephone: LExington 9-7700
Married: Meredith Plant, May 10, 1952, Macon, Ga. Child: Elisabeth Graeme, 1

Following two years in the United States Army Air Force, including seven months in the Pacific, Marty completed a Princeton education. He graduated in 1949 receiving a B.A., Summa Cum Laude, being a member of Phi Beta Kappa. He began his newspaper career with *The News Leader*, in Richmond, Virginia, leaving there in 1953 to go with *The Evening Sun* in Baltimore. Marty covers the City Hall beat and takes special assignments in housing, politics, and government fields. A member of the Baltimore Newspaper Guild and AFL-CIO, he has contributed to the *Public Opinion Quarterly*. Meredith, a Georgia girl, has modeled in New York and was receptionist at the Egyptian Embassy in Washington, after schooling at Wesleyan Conservatory in Macon, Georgia. Her activities and interests are now centered around their home; baby and interior decoration.

Albert Minzter

Doctor
Home: 592 S. 19th St., Newark 3, N.J. Telephone: Essex 2-3907
Business: 853 S. 12th St., Newark 8, N.J.
Single

Dr. Al, who specializes in internal medicine, hangs his shingle in his hometown of Newark, New Jersey. Obviously a career man all the way, he has not had an inclination to get married or take a vacation. However, relative to the latter, he did manage a trip of sorts working as a ship's surgeon on a cruise to South America in 1953. Serving for 25 months in the Army Medical Corps during the Korean War and achieving the rank of captain, Al keeps up-to-date in his profession. He is a member of numerous professional societies and has written technical treatises on various medical subjects. His favorite pastimes in his seldom off-hours are reading and tennis.

Alexander Cameron Basil Moir

Monk
Home: St. Gregory's Priory, RFD 1, Three Rivers, Mich. Telephone: Three Rivers 2-7476
Single

Alec has taken up the contemplative life. In the interest of describing this, he cautioned against the "anomaly of the Freshman Herald" in which his religious affiliation was listed "Anglican; Episcopalian; Church of England!" Alec has lived in Hawthorne, New Jersey, Cambridge, Massachusetts, and Paterson, New Jersey, prior to entering the Priory. He had worked at various undertakings, including jobs as purchasing agent, museum guard, and as a material requirements inventory planner prior to entering the Benedictine monastery. Brother Basil served for 18 months in the U.S. Navy at the close of World War II. He achieved the rating of electronic technician third class and received the Victory

and American Theater ribbons. Alec has a fondness for travel and has visited Montreal and Cuba and came to the monastery before indulging his urge to visit Mexico. After July 1957, Alec hopes to be known officially as "The Rev. Br. Basil Moir, O.S.B."

George Ransdell Montgomery

Executive
Home: 479 Audubon St., New Orleans, La. Telephone: WAlnut 8600
Business: Fidelity Broadcasting, Inc. 412 Civic Center Bldg., New Orleans, La. Telephone: MAgnolia 5371
Married: Anne Cameron Kock, April 15, 1950, New Orleans, La. Children: Anne Ray, 4½; Emilie Alston, 2½; Christopher Ransdell, 8 months

George steps forth as one of the presidents in our Class. As president of Fidelity Broadcasting, Inc., he runs a business which has the local Muzak franchise and sells background music to offices, industries, hotels, stores, etc. He is a director of Fidelity Broadcasting, Inc., and Custom Electronics, Inc. George was formerly associated with Foster Manufacturing Co., Inc. He received his M.B.A. from Tulane University in 1951. George has participated considerably in Princeton and civic affairs. Besides being a member of the board of directors of the New Orleans Philharmonic-Symphony Society, he has worked on United Fund drives for three years. For Princeton, he has been regional chairman of Annual Giving for three years, vice-president of the Louisiana Alumni Association in '55 and '56, and chairman of the Schools and Scholarships Committee in '56. George belongs to the Boston Club and the New Orleans Lawn Tennis Club. He votes Republican and is a Roman Catholic. During his leisure hours, he golfs and swims and likes to spend vacations in New York City, the Adirondacks or Florida in the late summer and early fall. George spent two and a half years in the Navy as a pharmacist's mate. One of our more widely travelled Classmates, George has had France, Italy, Switzerland, England, Germany, Cuba, Panama, and Ecuador on his itinerary for sightseeing and partaking of local libation. Anne, who also hails from New Orleans, graduated from Rosemary Hall and Barnard College. Anne's uncle, Charles E. Kock, is a member of the Class of 1916.

James David Mooney, Jr.

Manufacturing Consultant
Home: Centre Island Rd., Oyster Bay, N.Y. Tele.: OYster Bay 6-0423
Business: 11 West 42nd St., New York 36, N.Y. Tele.: OXford 5-2940
Divorced Children: Barbara, 11; James David, Jr., 8; Richard, 5

Jim received his B.S.E. in mechanical engineering in '47 and is now a manufacturing consultant with J. D. Mooney Associates in New York, handling corporation reorganization and financing. He has previously

resided in California, Florida and Detroit. Jim was in the Navy for five and one-half years during World War II. He served 19 months in the central and south Pacific as a carrier-based fighter pilot, receiving the Air Medal and Presidential Unit Citation. Answering the call again during the Korean War, he served two years on the staff of the Naval Air Basic Training Command at Pensacola, and attained the rank of lieutenant. A well-travelled man, Jim has toured Australia, India, South America, Europe and Africa. He enjoys sailing, tennis and squash and is a member of the Seawanhaka Corinthian Yacht Club, the University Club of Washington, D.C., and the Princeton Club of New York. His daughter, Barbara, was the first Princeton undergraduate's child to be christened in the University Chapel.

D. C. Moore

Historian
Home: North Point, King William, Va.
Business: Trinity College Cambridge, England
Married: Sally Falk, July 14, 1951, New York Children: Penelope, 4; Nicolla, 1

Beginning his academic career with Princeton intentions, Cres, after three years in the Navy and one year as an ensign in the Pacific, returned to Columbia. Earning his B.S. degree (summa cum laude), he also took his M.A. at that university in history. He has been an instructor at Columbia and Rutgers University and also at Wesleyan. This was followed by appointment as a Fulbright Fellow at Trinity College of Cambridge University, where he is currently doing research into political organization. Cres belongs to various historical associations too numerous to mention. On his vacations, Cres prefers just anywhere in the summer where he can write and enjoy tennis. He has lived in New York, Haiti, Middletown, Connecticut, and Cambridge, England. He has been in the latter residence since 1953 with his family. Sally, the better half, graduated from the Lincoln School of Barnard and her interests before meeting Cres were law and anthropology. At present, she is occupied with her domestic responsibilities and interests—still in anthropology.

Lawrence Ewing Moore, Jr.

Home: 221 Spring St., Latrobe, Pa.

Oh, the Deacon went down in the cellar to pray, but he'll be back—in Latrobe, Pennsylvania. (And, when he comes, please remind him there'll be another year book some year.)

Phillip James Moore

Physician
Home: 1423 Olmstead, Owosso, Mich. Telephone: Owosso 2417

Business: Owosso Medical Group 113 E. Williams, Owosso, Mich. Telephone: Owosso 2400
Married: Ann Gibson, February 2, 1953, Mich. Children: Katherine, 2; Phillip James, 1

P. J. obtained his B.S. in Med. and his M.D. at the University of Illinois in 1947 and 1949, respectively, plus an A.B. degree from Princeton, also in 1949. His M.M.S. in internal medicine was granted by the University of Pennsylvania in 1956. He served his internship at Chicago Wesley Memorial Hospital, his fellowship at the Cleveland Clinic. P. J. is now a partner in the Owosso Medical Group, carrying on the practice of internal medicine. At various times in his life P. J. has lived in Illinois, Indiana, California, Hawaii, Ohio, and Pennsylvania. He traveled to Europe in 1948, the Bahamas in 1953, and to Bermuda in 1956. P. J.'s hobbies, in his own order of precedence, are beer, hiking, gardening and photography. Ann attended Drury College in Springfield, Missouri, her home, and worked as a club director and school teacher before her marriage. She continues an active participation in club activities in Owosso. Winter vacations are the rule for the Moore household. P. J. served for two and one-half years in the Navy, in the United States and Hawaii, and was discharged with the rank of Lieutenant (MC). He is a member of the Ready Reserve. In civic and professional affairs, P. J. is chairman of the Diabetes Detection Drive of Shiawassee County, Michigan, and is a member of the American Medical Association. He published an article entitled "Incidence of Coexistant Essential Hypertension and Malignant Neoplastic Diseases" in the American Journal of Medical Science, 1956. With regard to religious affiliation, P. J. describes himself as independent and somewhat Unitarian. In politics he is independent and somewhat Republican.

John James Morris, III

Salesman
Home: 1512 Lakewood Dr., Northwood, Wilmington, Del. Telephone: SYcamore 8-7338
Business: National Vulcanized Fiber Co. 6816 Market St., Upper Darby, Pa. Telephone: SH 8-0760
Married: Mary T. Eckles, June 10, 1950, Wilmington, Del. Children: John J., IV, 5; Jean Donovan, 2

Jack after leaving Princeton and subsequently the Marine Corps travelled far before settling in Wilmington. He worked for a time for Boeing Airplane Company in Seattle before returning east to work for Sun Life Assurance Company of Canada in Wilmington. He not only found his present job, selling laminated plastics, plastic material handling equipment and textile bobbins for National Vulcanized Fibre, but he also met and wed his wife in Delaware. Mary attended LaSell Junior College, Auburndale, Massachusetts and was a nursery school teacher until Jack changed her mind. Now she's active in the Junior League when her own two children give her time. Jack's interests are

electronics and woodworking. He is a member of the Board of Directors of the Northwood Civic Association. His political preference is Republican and his religious affiliation Episcopal. He holds a captain's commission in the inactive Marine Corps Reserve.

Stanley S. Morris

Chemist
Home: 1497 Village Rd., Union, N.J. Telephone: MUrdock 8-4236
Business: Finishes Div., Interchemical Corp. 800 Magnolia Ave., Elizabeth, N.J. Telephone: ELizabeth 5-8800
Married: Pearl Stein, June 25, 1949, New York City Children: Gary David, 6; Jody Zelda, 2

After receiving his B.S.E. at Princeton in 1946, Stan matriculated to New York University where in February 1948 he received his master's degree in chemical engineering. Since then, and prior to settling down at Union, New Jersey with his wife, "Pesh," Stan migrated to Newark, New Jersey and New Haven, Connecticut and now holds a position as senior chemist for the Finishes Division of Interchemical Corporation where he formulates industrial organic finishes. In addition to his hobby of ceramics Stan has found time to give birth to several articles in *Paint and Varnish Production.* He is also a member of the New York Production Club. "Pesh" attended Hunter College in New York City and was active in dramatics at the time they were married. She still continues her interest in dramatics, in addition to caring for their two children and still finds time for social work. Stan expresses a political preference for the Democrats and his church affiliation is Hebrew. Pesh and Stan usually vacation during the summer months.

Wilford Russell Mount

Research Assistant
Home: 21 Plymouth St., Montclair, N.J.
Business: Powdered Metals Laboratory, Stevens Institute of Technology Hoboken, N.J.

Wil is a research assistant concerned with metallurgical research at Stevens Institute.

John Hubert Muller

Home: 803B Chestnut Rd., East Lansing, Mich.

No questionnaire received.

Mark Severance Munn

Oil
Home: 338 Hector Ave., Metairie, La. Telephone: VErnon 5-2960

Business: Humble Oil & Refining Co. Humble Bldg., New Orleans, La. Telephone: Audubon 8751
Married: Peggy Werner, January 1952, New Orleans Children: Anne, 3½; John Randall II, six months

Mark left Princeton for a sojourn as an Air Cadet in World War II. He then spent three and one-half years roughnecking on a drilling crew for the Texas Co. before taking his present job as Landman for Humble Oil. His present job puts him in charge of the company's leasing activity in the southeast part of Louisiana. He is active on the Special Donors Committee of the United Fund, a member of the Petroleum Club and the New Orleans Lawn Tennis Club. For relaxation Mark likes to hunt, fish, play tennis and golf—usually at Martha's Vineyard in the summer or early fall. Mrs. Munn, or Peggy, attended Bennett Junior College. She is active in the Junior League and its Children's Theatre.

Orson D. Munn, Jr.

Broker
Home: 25 E. 86th St., New York, N.Y. Telephone: FI 8-4836
Business: Wood Walker & Co. 63 Wall St., New York, N.Y. Telephone: WHitehall 4-7870
Married: Pat Geoghegan, June 1948, New York City Children: Linda Ann, 4½; Orson D., III, 2

Orse, or O. D., after four years as an attorney with Milbank, Tweed, Hope, and Hadley of New York, now uses his training in law as a background in the field of investments, where he holds forth as a broker for Wood Walker & Co., a Wall Street firm. The U.S. Navy employed Orse for three years during World War II as an ensign in Motor Torpedo Boat Squadron 41. From the rigors of a sailor's life, Orse returned to Old Nassau and obtained his bachelor's degree. Fordham University Law School followed, and so did a degree in law. Navy life must have made Orse a "wanderlust," for he has been to Europe twice and to Brazil with his wife, Pat. Present activities include membership on Huyler Held's New York Annual Giving Committee, a directorship of 31 Broadway Corporation, a trusteeship of the McCauley Water Street Mission, a commission as a lieutenant (j.g.) in the Naval Reserve, and membership in the Bar Association of the City of New York. Mrs. Munn, or Pat, attended Barmore College and is a fashion model when family demands do not interfere. Golfing, skiing, and shooting are the Munn's hobbies.

William Greer Nagle

Banker
Home: 264 Madison Rd., Scarsdale, N.Y.
Business: First National City Bank of New York City 2 Wall St., New York 5, N.Y. Telephone: REctor 2-4000
Married: Mary Jane Lowe, October 8, 1949, Tenafly, N.J. Children: William G., Jr., 6; Donald Lowe, 3

Bill spent half a civilian year at Princeton—long enough to appreciate it and '47—after V-12 duty at Williams College and Old Nassau and before leaving to enter the banking field. At last report, he was so busy counting money as an assistant cashier at First National City that he didn't think he'd have time to fill out a biographical questionnaire for "Ten Years Out" (he didn't).

Hyman Naideck

Home: 31 Belmont Place, Passaic, N.J.

No questionnaire received.

Harold Nectow

Manufacturing Executive
Home: 35 Shetland Rd., Marblehead, Mass. Telephone: Neptune 8-4406
Business: Sudbury Footwear Co. 186 South St., Boston, Mass. Telephone: Hancock 6-5387
Married: Elinor Stein, June 1947, Old Orchard Beach, Me. Children: Amy, 8; Andy, 4

Harold spent over two years in the Pacific Theater in the Navy before transferring to Princeton to take a Naval science course. From here he returned to New England where he entered the shoe manufacturing business. He has worked in the production and styling staff and is now heading a sales group of Sudbury Footwear Company. Basketball, baseball and football are Harold's favorite sports but his vacations are confined to relaxing in Miami each January. He is a Republican and a member of the Temple Emanu-El Congregation. Mrs. Nectow, or "El," is a graduate of Highland Manor Junior College. Her present interests are primarily her home and children. She looks forward to visiting Princeton in a married status some day.

William Hamlin Neely, Jr.

Lawyer
Home: 1021 North Main St., Allentown, Pa.

Ham's education was only partially delayed by World War II, since he spent two academic years at the University of Rochester in the V-12 program as well as considerable time in the Pacific. Entering Princeton after his discharge, he majored in mechanical engineering and picked up his B.S.E. in February 1949. Some members of the Class recall Bone crawling nimbly over the top of a moving train engine in Pittsburgh in 1948, while serving as musical director of the Triangle Club, but they can't swear they've seen him since that time and hope he wasn't left somewhere in Pennsylvania. Perhaps he was at that, because he is believed to be residing in Allentown after reportedly earning his law degree at Dickinson Law School in Carlisle.

Peter Neidecker

Plant Manager
Home: Staniland Park, Ridgeway, Ontario Telephone: Ridgeway 595
Business: Dominion Chain Co. Ltd. Niagara Falls, Ontario Telephone: ELgin 4-3841
Married: Dora Drake Shaw, August 3, 1951, Westbury, L.I. Children: Sylvia, 3½; Peter, 2

After a sojourn of four years in the Navy, which included getting a B.S. degree from Brown University, and a tour of duty in the Philippines, Peter was discharged as a Lt. JG. He returned to Princeton to receive his A.B. (cum laude) in 1948. From there, he worked for a New York management engineering firm until his present job as Plant Manager of Dominion Chain Co., which makes all types of chains, cables, and wire rope, in addition to Eversharp Shick Injector razors and blades. As diversion, his present hobby is a cattle farm in Indiana. Mrs. Neidecker, or Dody, is a graduate of Miss Madeira's in Greenway, Virginia, and Smith College. Her main interests, when not looking after the children, are the Red Cross and sports.

Andrew Harpham Newman

Field Representative
Home: 1876 Chapman Ave., Cleveland, Ohio Tele.: MUlberry 1-7580
Business: Djakarta, Indonesia
Single

Andy received his A.B. in history in 1947, after returning from two years of duty in the European and Pacific theaters with the Army, from which he was discharged a corporal. Always active in Princeton affairs, Andy has since served as an officer of the Princeton Club of Akron, Ohio. However, '47 will not hold it against him if he fails to show up for Reunion this year. He is now living in Djakarta, Indonesia, where he is a sales representative for the export division of Goodyear Tire and Rubber Company. Andy is an Episcopalian and expresses a political preference for the Republican Party. Having thus far been successful in eluding permanent entanglement, he has managed to work in a considerable amount of globe trotting. His business trips and tourist escapades have taken him all over the world, but he has yet to visit Japan.

DeLancey Nicoll, III

Life Underwriter
Home: 3441 85th St., Jackson Heights 72, N.Y. Telephone: Illinois 7-4573
Business: Schmidt Agency, New England Mutual Life 270 Madison Ave., New York 17, N.Y. Telephone: MUrray Hill 5-7200
Married: Alice Virginia Vose, October 17, 1953, Marblehead, Mass. Child: Leslie Hayde, 2

After two years in the Navy during World War II, Delance was discharged before he was able to complete his aviation cadet training. He returned to Princeton and got his A.B. in History in June 1948. His first job was as an assistant to the vice-president of the International TV Corporation. He left there to take on a partnership in the Redland Tropical Grove in Miami. From there, he transferred his talents to the Singer Sewing Machine Company in Cambridge, Maryland, as an assistant manager. The Korean War called Delance for a 42-month tour of duty from which he emerged as a lieutenant (j.g.). He acted as a naval gunfire spotter and liaison officer with the First Marine Division and, at the end of the war, became an instructor at the Naval Gunfire Support School at Little Creek, Virginia. Delance is now in the Marine Reserve and is an associate member of the U.S. Naval Institute. He married Alice Vose in 1953 and they now have a child, Leslie, age 2. "Gini" attended both Rollins and Tufts College and was an assistant buyer with Lord and Taylor before she married Delance. Since Delance is an avid sailor, they spend their vacations in Marblehead, Massachusetts. He is also interested in squash and photography. He is a member of the Cambridge, Maryland Yacht Club, New York Athletic Club and the New York Princeton Club.

Donald E. W. Niemann

Private School Headmaster
Home: 230 Seaspray Ave., Palm Beach, Fla. Telephone TEmple 2-3177
Business: Palm Beach Private School, 241 Seaview Ave., Palm Beach, Fla. Telephone: TEmple 2-5058
Married: Cornelia S. Sadowsky, April 1950 Children: Hendrix, 5; Kenneth, 3; Cordelia Anastasia, nine months

After working hard for the Dewey-Warren ticket in 1948, Don tried radio announcing for a while and then settled down at Palm Beach Private School, where he has been headmaster for the past five years. His school has over 200 pupils and is in the process of a sizable expansion ($325,000). In conjunction with his educational duties, Don, a *cum laude* man at Old Nassau (June, 1950), is a member of the executive committee of the Florida Council of Independent Schools. Otherwise, he boasts memberships in the Norton Gallery Players (West Palm Beach) and on the executive committee of the Palm Beach County Mental Health Association, and, along with his card to the Bath & Tennis Club of Palm Beach, he retains his credentials for the Princeton Club of New York and the New York Republican Club. Before returning to Princeton, and thus before starting a teaching career at Palm Beach Private School, which preceded the headmastership by two years, Don served close to three years in the Army infantry, devoting more than a third of this period to the ETO and, as a Pfc., picking up a Bronze Star. His wife, a product of Lenox School (NYC) and Finch College, is a professional actress (stock and TV) who now teaches dramatics at her

hubby's school, serves as admissions secretary and also participates in the Norton Gallery group. Her dad, Carl R. Sadowsky, is Princeton '20.

Joseph R. Nini

Government
Home: 90 Clearview Ave., Princeton, N.J. Telephone: Princeton 1-3284
Business: Township of Princeton, Township Hall, Princeton, N.J. Telephone: Princeton 1-5749
Married: Doris Jean Windas, July 1951, Princeton, N.J. Child: Mark Joseph, 4

Judging from performances to date, Joe has no intention of leaving "the best old place of all." He is an example of Princeton in the Community's Service, for, ever since leaving the university, he has held the job of Township Clerk and Treasurer, which entails being the recording officer of the fast-growing municipality and its chief administrative officer below the governing body. The people of Princeton are delighted with his efforts, proven by the fact that he has twice been victorious as he stood for election to his position. He is also active in the United Community Fund and is a Trustee of the Dorothea VanDyke McLane Association. Whatever time he has left after these civic endeavors, he devotes to golf, tennis and the Princeton Italian-American Sportsmen's Club, as well as the Young Republicans. Joe's wife, Doris, is a local girl, having graduated from Princeton High and Rider College, Trenton. In addition to their four-year-old son, she keeps her interest in music, which she had before she met Joe.

Lou B. Noll

English Teacher, Author
Home: 4 North Park St., Hanover, N.H. Telephone: Hanover 1032M
Business: Instructor, Dartmouth College, English Department 210 Sanborn House, Hanover, N.H. Telephone: Hanover 30-Branch 156
Married: June Ely Banker, May 2, 1950, Ellicott City, Md. Children: Lynne Morrison, 3½; Christopher Bailey, 1½; Sarah George, six months

Bink's literary proclivities at Princeton have stood him in good stead. After receiving his A.B. from Old Nassau, Bink picked up his M.A. at Johns Hopkins University in 1950, and his Ph.D. at the University of Colorado in 1956. Along the way he held graduate assistantships at both Johns Hopkins and Colorado and later served as a full-time instructor at Beloit College in Wisconsin. Bink's duties at Dartmouth include teaching in the Freshman English Program, creative writing, serving as an honors tutor and doing occasional lectures. Bink has done considerable writing of poems and reviews. His efforts have been published in the *Johns Hopkins Review*, *Beloit Poetry Journal*, *Western Humanities Review*, and *Perspective*. While at Beloit, Bink served as associate editor of the *Beloit Poetry Journal*. Bink's profession also carries over to his spare time. One of his hobbies is writing TV dramas.

He is also a cook of some renown, specializing in breads, pastries, and French sauces! He served 20 months in the U.S. Naval Reserve in World War II, largely at the Pennsylvania Maritime Academy. June, Bink's better half, is a Goucher gal. She was a real BWOC, having served as a hall president as well as holding offices in the Pan-Hellenic organization. She is now active in the League of Women Voters, her local blood bank, serves as a volunteer nurse's aide and enjoys gardening and entertaining. The Nolls normally take their vacations at the summer home of June's family, where they spend time with their children while swimming, boating, and enjoying the sun. Here also they read literature of various periods, write and share these delights with family and friends. Bink is a member of MLA and the Renaissance Society of America. He is also a member of the Ticknor Club, a Dartmouth humanities club. He is a member of the Friends (Quaker) Meeting which he serves as clerk.

Eldon H. Nyhart

Employee Benefit Consultant
Home: 43 Meridian La., Indianapolis, Ind. Telephone: CL 1-6754
Business: The Howard E. Nyhart Co., Inc. 2939 N. Meridian St., Indianapolis, Ind. Telephone: WA 6-2485
Married: Jane Eaglesfield, April 5, 1949, Indianapolis, Ind. Children: Sallie, 3; Eldon H. Jr., 1

Eldon went to the Merchant Marine Academy and holds a reserve status of Lt. jg, USNR. Just before attacking the work world, Eldon stopped by for his A.B. cum laude at Princeton in 1948 and for his J.D. in law at the University of Indiana in 1952. In the current job, Eldon is Executive Vice-President and that involves doing a little bit of everything. He is also a member of the Board of Directors. He worked for Ostheimer & Co. in Philadelphia before going to work for the Nyhart Co. Eldon was Regional Fund Chairman for Princeton for two years. He is a member of the American Pension Conference, and the Mid-West Pension Conference. And he has had "Retirement Plans in Indiana" published by the Indiana Chamber of Commerce (in 1948). Clubwise, Eldon is Charter, Princeton N.Y.C., University in Indianapolis, Woodstock, and Dramatic. Not only goes to the Episcopalian Church, but teaches in the Church School and is a member of the Junior Vestry. Jane went to Bradford Junior College and is primarily concerned with her family at present. The Nyharts usually go to Florida or Nassau in the winter for a rest.

Harland W. Oates

Sales Engineer
Home: 1684 Graefield Rd., Birmingham, Mich. Tele.: Midwest 6-1702
Business: Wyman-Gordon Company 2814 Book Tower Building, Detroit, Mich.

Married: Norma Nordgren, June 1948, Chicago, Ill. Children: Susan, 4; David, 1

At the end of his first year at Princeton, Hal drew a two-year sentence in the Army paratroops, 18 months of which he spent jumping out of airplanes over Europe. If he never hears the word "Geronimo!" again, it will be too soon. He returned to Princeton in September, 1946, and pocketed a few more terms as a Mechanical Engineering major, after which he transferred to the Illinois Institute of Technology, whose A.B. he now wears. Today, he is a sales engineer for Wyman-Gordon. Hal is Presbyterian, and lately he's been styling himself as a Republican. When the 1947 Nassau Herald came out a few years back, he styled himself as a Liberal, all of which goes to prove that the Tiger does occasionally change his stripes. He is a member of the American Society for Metals, and spare time finds him on the fairways, or on Florida's beaches in the winter. A Chicago gal, Norma was at one time a secretary. She learned her dictation at U.C.L.A.

Frederick Christian Ochsner, Jr.

Sales Engineer
Home: 95 Tiona Ave., Belleville, N.J. Telephone: Belleville 2-2244-R
Business: Metals & Controls Corp. Attleboro, Mass.

Fred is a successful sales engineer with Metals & Controls Corp., concerned with the sale of precious metals, and apparently he has precious little time for such mundane matters as a biographical questionnaire.

Samuel Robinson Ogden, Jr.

Blacksmith and Ski Instructor
Home: R.F.D. 1, Londonderry, Vt.
Business: Same
Married: Mary McLean Shepherd, January 26, 1946, Washington, D.C. Children: Samuel R., IV, 10; Shepherd, 8

The last time we heard from Sam—and it wasn't yesterday—he and wife Clanie and the boys were still enjoying the great outdoor life of Vermont. Sam was blacksmithing by summer and teaching skiing by winter—an intriguing combination which rates amplification in some future volume of this type. Unfortunately, we do not possess the facts to elaborate at this point. We can only hope that Sam hasn't been covered over by an avalanche of snow on "Big Bromley."

William Doane O'Gorman, Jr.

Instructor
Home: 519 Oleander Ave., Bakersfield, Cal. Telephone: Fairview 5-4592

Business: Bakersfield College—Humanities Div. 1801 Panorama Drive Telephone: EA 7-1711
Married: Betty South, August 12, 1953, Cal. Children: William, III, 2½; Robert, 6 months.

After serving three years in the Navy during World War II, Bill went to Princeton where he graduated with an A.B. degree in English. He did graduate work at UCLA, where he acquired an M.A. degree in English. He is presently instructor in English, freshman and sophomore composition, at Bakersfield College. He is a member of A.A.U.P., and the California Teachers Association. Bill is a Democrat, and he is particularly interested in reading. In 1951, he spent some time in what must be a rather remote part of California collecting specimens of marine life, teaching English to the native residents and Spanish to the tourists in La Paz. Just who these natives were who had to be taught English, is mighty difficult to say. Mrs. O'Gorman is a native of Australia, and is particularly interested in fine arts and poetry.

Suydam Osterhout

Doctor
Home: 633 Orange St., New Haven 11, Conn. Telephone: SPruce 6-2015
Business: Rockefeller Institute for Medical Research 66th St. and York Ave., New York 21, N.Y. Telephone: REgent 4-8000
Single

Following his pre-med days at Princeton, Syd acquired his M.D. from Duke University Medical School, Durham, North Carolina. He rounded out his medical training with a year's sojourn at Guy's Hospital, London, in pediatrics, residency in medicine at Duke Hospital, and two years as an Air Force flight surgeon during the Korean War. Syd is currently devoting his time to medical research with the Rockefeller Institute in New York City. His professional affiliations include AOA and Sigma Xi. He is an Episcopalian and expresses a political preference for the Republican Party. An outdoor enthusiast, Syd keeps in shape with tennis, golfing and fishing, preferably in New England.

William H. Otto

Public Relations
Home: 27 Hillvale, Clayton 5, Mo. Telephone: PArkview 5-1144
Business: Ladede Gas Company 1017 Olive St., St. Louis 1, Mo. Telephone: CEntral 1-3800
Married: Mary Shepley Keyes, February 1954, St. Louis, Mo. Child: Lawrence Keyes, 1

Between English 101 and English 102, Bill spent 30 months in the Army Medical Corps, 18 months of it in Europe. Graduating from Princeton in 1949, he joined the Ladede Gas Company in St. Louis. Today, as advertising and public relations director, he spends his day

persuading St. Louis women that they're not really cooking 'til they're cooking with gas. He is a member of the Public Utilities Advertising Association and the American Gas Association. Mary is a Farmington girl who prefers the name of Buffy. As befits life-long St. Louisans, she and Bill have made themselves practically indispensable to the town's civic and social life. Buffy takes on the hospitals and the Junior League, while Bill handles the Red Cross and United Fund. They're members of the St. Louis Country Club, and Bill belongs to the Racquet, Noonday and Princeton Clubs. Bill's Episcopalian while Buffy's Catholic, but they agree on the major issues: 1. Republicans are the only people worth voting for. 2. Princeton's the only school worth sending Larry to. After all, it did all right by his grandfather, father, cousin and uncles!

Alvin M. Owsley, Jr.

Lawyer
Home: 4611 Ivanhoe St., Houston, Tex. Telephone: MOhawk 5-1794
Business: Baker, Botts, Andrews and Shepherd 1600 Esperson Building, Houston, Tex. Telephone: CA 4-9441
Married: Barbara Robinson, June 23, 1950, Chicago, Ill. Children: Michael, 2½; Robin, 1

Alvin is another of those from '47 who took their Princeton A.B. degree and then went for their LL.B. He has since worked for a law firm in Houston engaged in a general civil practice. Much of his time is devoted to trial work as defense counsel in damage suits. When not in the courtroom, he likes to bat the ball around the Houston Country Club. Professionally, he is a member of the Houston and American Bar Associations. For over two years during World War II, Alvin wore the braid of the Field Artillery—Army on his cap, including over one year in the European Theater where he collected two battle stars. Before becoming a housewife, Barb was a schoolgirl, going to Wellesley, Northwestern, and the University of Texas.

Gholam-Reza Pahlavi

Prince
Home: Imperial Court, Tehran, Iran

Gholly spent only a few months in our midst, way back in the mid-1940s, before deciding it might be more profitable to be a Prince than a Princeton. According to the *New York Times*, he visited America with the Shah of Iran, his half-brother, several years after his brief educational fling (which included a course or two at Hun School, then two terms at Old Nassau). In 1952, our only Prince journeyed to the United States again, this time for a 14-week course at Ft. Knox. The visiting royalty, then a first lieutenant in the Iranian Army, studied military tactics—he didn't need to check the gold supply—while enjoying whatever else Kentucky has to offer. Two years ago, revenge-minded Iranian

bandits tried to assassinate our classmate; however, the attempt was foiled—fortunately—at the last minute. We'd like to elaborate on this report, but the Prince won't answer our letters—perhaps there's intrigue in the palatial corridors and our dues notices are being intercepted!

Robert M. Paisley

Importer
Home: 103 Chestnut St., Garden City, N.Y. Telephone: Pioneer 1-1216
Business: R. L. Pritchard & Co. 90 Wall St., New York 5, N.Y. Telephone: WH 3-5054
Married: Jean Ireland, January 1949, Garden City, N.Y. Children: Jean Murray, 6; Michael Robert, 2

The flavor of international trade and finance is an everyday part of Bob's business as a partner in a New York firm engaged in the importation, trading and distribution of cordage fibres from all parts of the world. Bob prepared himself well for the knowledge necessary to his present occupation, while still a bachelor, by two continuous around-the-world trips which took him to such varied spots as Japan, Hongkong, Siam, India, Pakistan and just about all of the countries in Europe one can name. Prior to joining R. L. Pritchard, Bob was employed for a time with E. I. DuPont, and lists as former addresses both Westfield, New Jersey, and Levittown, New York. Before their marriage in 1949, Jean attended St. Mary's in Garden City, and did a tour of interesting duty in the fashion publicity end of Textron. Today, she finds her children and church work completes a full schedule, when she is not actively engaged in keeping husband Robert in good company. Bob and Jean usually retire to farm life every June as their vacation, where they are careful never to promote much more activity than just plain loitering with their family. Bob served for a year with the AAF during World War II as a corporal and received his degree from Princeton in Chemical Engineering. His class activities included helping draft the original Class of '47 Constitution and the first election of Class officers. Memberships include the Bengal Club of Calcutta and a seat on the board of governors of the New York Burlap & Jute Association. Bob's community interests have included teaching Sunday School for the past eight years and general work with youth groups in the neighborhood. He lists himself as an Episcopalian and a Republican.

Theodore Birely Palmer, III

Administrative Supervisor
Home: 233 School La., Springfield, Pa. Telephone: Swarthmore 6-5314
Business: Atlantic Refining Company 260 S. Broad St., Philadelphia, Pa. Telephone: Pennypacker 5-2345
Married: Ruth Carol James, August 1946, Ardmore, Pa. Children: Carol, 9; Linda, 7; James, 3½

Serving for one year as a line officer on a sub-chaser, Ted finished his

three years in the Navy during the Second World War as a lieutenant j.g. He graduated from Princeton in 1948 with an A.B. in economics (cum laude). In his present job at the Atlantic Refining Company he is responsible for office training activities, serves as administrative assistant to the personnel director, and handles a variety of wage and salary administration matters. Ted's wife, Ruthie, attended the University of Pennsylvania, but claims to have greatly enjoyed her two years spent in "Nassau Village." She is an officer of the Springfield Junior Woman's Club. Stone Harbor, New Jersey, is the family vacation spot. Ted has been active both in Annual Giving and in local fund-raising campaigns and belongs to the American Society of Training Directors and the Training Directors Society of Philadelphia.

Frank Pardee, III

Sales Engineer
Home: 42 Midland Ave., Berwyn, Pa. Telephone: Berwyn 0597
Business: Federal Products Corp. Colonial Bldg., Wayne, Pa. Telephone: Wayne 1830
Married: Gertrude B. Gray, January 19, 1952, New York City, N.Y.
Children: Emily Gray, 2½; Frank DeWolf, 1

During World War II, Pete served with the infantry in the European Theater, from July, 1943 to January, 1946. Entering Princeton in March, 1946, he majored in English and graduated in June, 1950. Two years later, he married the former Gertrude B. Gray in New York City. They now live in Berwyn, Pennsylvania. Pete is sales engineer for the Federal Products Corporation. His main duties consist of contacting manufacturing plants and recommending and selling dimensional gages. Pete has extensive sailing experience, including a voyage in a 45-foot British cutter from Jamaica to England in 1949 and also he participated in the Bermuda Race in 1950. He also has the opportunity to sail when he and his family take their vacation in the summertime in Bristol, Rhode Island. Pete also takes an active interest in civic affairs and is presently treasurer of his local civic association. Gertie graduated from Vassar, and her main interests and activities are sailing and architecture. Gertie also has other close ties with her husband's alma mater, since her father, uncle and two brothers are graduates of Princeton University.

Robert Underwood Parish

Oil Production
Home: 2103 Briarglen, Houston, Tex. Telephone: MOhawk 7-1239
Business: Bradco Oil & Gas Co. 2338 Bank of the Southwest Building, Houston, Tex. Telephone: CApitol 4-1622
Single

Bob has settled in Houston, Texas, where he is Vice-President of Bradco Oil & Gas Co., a job which involves contact with outside investors and supervision of the yearly drilling program. Bob is also a Director

of the company, and a Director of Zapata Off-Shore Co. In addition to his oil interests, Bob has taken an active interest in civic activities, being a member of the Board of Governors of the Houston Council for Retarded Children, and has continued his deep interest in Princeton by having been President of the Princeton Club of Houston for three years and Chairman of the Schools and Scholarships Committee for the same length of time. Bob has not as yet found time to get married, but appears to be a wonderful catch for someone. In his vacation time in the summer, he goes south of the border to Mexico, although he has travelled extensively around the United States. Also his war activities as an officer in the U.S. Navy took him to the Far East for a period of one year where he served on a destroyer escort.

Charles R. Parmele, III

Insurance Agent
Home: 25 Four Corners Rd., Dongan Hill, Staten Island, N.Y. Telephone: ELgin 1-4445
Business: Penn Mutual Life Insurance Co. 280 Madison Ave., New York City, N.Y. Telephone: MU 6-0100
Married: Jacqueline White, June 1952, Jersey City, N.J. Child: Charles R., IV, 4

Chuck, after graduating from Princeton in 1949 with high honors in History, entered the insurance business and today is a salesman for the Penn Mutual Life Insurance Co. in New York City. A very active Princetonian and Classmate, Chuck is regional chairman of Annual Giving for 1947, a member of '47's Executive Committee and a member of the New York City Schools and Scholarships Committee. In addition, he has just been appointed to the very important Class post of 1947 Memorial Insurance Chairman, an assignment for which he is highly qualified as Charlie is a member of the Life Underwriters Association and a leader of Penn Mutual's 1st Year Group. During World War II, Chuck spent three years in the infantry as a sergeant, one year of which he spent in the mid-Pacific. His wife, Jacque, a graduate of Skidmore, is active in the Junior League and is a one-time newspaper editor and tennis champion, a sport equally enjoyed by Charlie. Chuck is well-travelled, having been around the world as a boy. He and his family have spent summer vacations in Bermuda, more often in Canada where sports are the Parmeles' chief recreation.

Edward T. Parmelee

Sales Executive
Home: 331 Woodside Dr., Kirkwood, Mo.
Business: Moloney, Regan and Schmitt, Inc. Shell Bldg., 1221 Locust St., St. Louis, Mo. Telephone: Central 1-7307
Married: Marilynn Sears, September 1946, Port Washington, L.I., N.Y.
Children: Lynne, 7; Ellen, 3

After three years in the Marines, Ted graduated from Princeton in June 1947. He commuted from Forest Hills and Bronxville before being called back into the Marines for 18 months' service in the Korean War where he attained the rank of captain. He has recently moved to St. Louis where he is the sales manager for the national newspaper representatives, Moloney, Regan and Schmitt. Ted is clerk of his Congregational Church and is active in youth work such as Little League Baseball. He also finds time for golf, gardening, and fishing. Ted has been in all the forty-eight states; but not while campaigning for the Republican Party of which he is a member. Mrs. Parmelee, "Skip," worked for the American Broadcasting Company in New York before their marriage, but the family now occupies much of her time. They all spend their vacations in July or August at any place where they can rest peacefully between fishing and rounds of golf.

Livingston Parsons, Jr.

Doctor
Home: Mayfair La., Greenwich, Conn. Telephone: Greenwich 8-4088
Business: Roosevelt Hospital 428 West 59th St., New York, N.Y. Telephone: JU 2-1700
Single

Centering his professional activities in New York City, Livy has held assistant Residencies in Surgery at Bellevue Hospital and Presbyterian Hospital, and is currently a Resident in Surgery at Roosevelt Hospital. Dr. Parsons served 24 months in the Medical Corps. With 11 months' service in Korea and an equal number in Japan, he cared for Korean and Chinese prisoners of war, performed general surgery, obstetrics and gynecology, and worked with a research unit on Epidemic Hemorrhagic Fever. Typical bachelor hobbies of hunting, fishing, tennis, golf, and skiing carry Livy to Canada or Colorado, summer or winter on his vacations.

William Thomas Patten

Advertiser
Home: Lookout Mountain, Tenn.
Business: Murray Breese Associates, Inc. 12 East 42nd St., New York 17, N.Y. Telephone: MU 3-2336

Following three years of Army duty, including a Purple Heart in Europe, Bill majored in economics, indicated an early interest in his present business by participating in the Advertising Forum and graduated with honors in June 1949. We had hoped he would realize the value of the direct-mail approach by 1957, but it may take another 10 years to get a biographical questionnaire out of him.

James C. N. Paul

Lawyer
Home: Berwyn, Pa.
Business: Professor, University of Pennsylvania Law School 3400 Chestnut St., Philadelphia, Pa. Telephone EV 6-0100
Married: Margaret Clausen, June 25, 1948, Chestnut Hill, Pa. Children: Nicholas, 3½; Martha, 2½

The academic aspects of the legal profession are ably represented by '47's Jim Paul. He has jumped into it with both feet and seems well on his way to a distinguished career as a teacher and a researcher in his chosen profession. From 1951 to 1955, he was a law clerk to the Chief Justice of the U.S. Supreme Court, which is far from being an humble beginning. After this, Jim went to the University of North Carolina, where he was assistant director of the Institute of Government. His next move was to the University of Pennsylvania, where he is at present a professor of law. Aside from teaching, Jim is the director of the Institute of Legal Research, which is the law school's institutional research program. In addition to an already busy life, Jim has had two books published since leaving Tigertown. The first was "The School Segregation Decision," published in 1954, and the second, recently published by the University of Pennsylvania Press, is called "Rift in the Democracy." Jim served two years as a j.g. during the war, spending 15 months of this time in the Pacific Theater with the Amphibious Forces. For relaxation, Jim, his wife, Peggy, and their children hop over to the eastern shore whenever the opportunity presents itself for a little fishing and some sailing. Jim has developed a passion for ornithology since graduation and can now bird watch with the best of them in the soggy fens.

George H. Pearson

Architect
Home: 106 W. Welling Ave., Pennington, N.J. Tele.: Pennington 7-0866
Business: Eldredge Snyder, Architect 101 Park Ave., New York City
Single

Spending five months in combat as a member of the Second Division in the ETO and another two years in the Army did not deter George from finishing his studies at Princeton with an A.B. in architecture in June 1949. He then continued his studies to obtain the degree of Bachelor of Architecture at the University of Pennsylvania. Since then he has done architectural drafting and field supervision with the firm of Eldredge Snyder. George takes advantage of his bachelorhood by swimming and sailing in New England or northern New York during his vacations. In addition, he spent several months in 1953 traveling through Europe and the British Isles. He spends much of his spare time with his hobby of antique autos as well as skiing whenever he has a chance. George is a Republican and he is also a member of the Board of Deacons of a Presbyterian Church in Trenton, New Jersey. (Late note: George has just joined the engineering division of Western Electric in NYC).

Andrew Peck

Stock Broker
Home: Remsens La., Oyster Bay, L.I., N.Y. Telephone: Oyster Bay 6-2479
Business: Clark Gosac & Co. 61 Wall St., N.Y. Tele.: Whitehall 4-5600
Married: Louise Irons, May 10, 1952, New York, N.Y. Child: Diane Louise, 2

Andy is a market analyst, the second assistant in charge of Common Stock with his brokerage house. An A.B. man, he is a Trustee of Cap and Gown Club, a director of the Greenville Baker Boys Club, Locust Valley, New York, treasurer and a director of the C. C. Peck Memorial Hospital in Brooklyn, New York, and a member of the Racquet and Tennis Club of New York and The Creek, Locust Valley, New York. Golf and shooting are his sports and favorite vacation activities. During World War II, he spent three years with the Marine Corps. Of all things, Andy's wife, Lou, studied at Yale.

Thomas R. Pellett

Business Executive
Home: 1417 Oxford St., Hopkins, Minn. Telephone: WEst 8-4411
Business: Red Owl Stores, Inc. P.O. Box 1128, Minneapolis 1, Minn. Telephone: WEst 8-2741
Married: Anne G. Iffert, July 1, 1950, Hazleton, Pa. Children: Nancy Anne, 5; Deborah Rowland, 2

Tom, after getting his B.S.E. in mechanical engineering did his hitch of service as a Naval Aviation Cadet. His service over he pursued the academic trail once more and achieved his masters in industrial management. Johns-Manville Corporation welcomed him as a financial analyst for two years until he changed to the investment banking concern of Lehman Brothers. Early in 1956 he became assistant treasurer of Red Owl Stores Inc. of Minnesota where he develops and executes financial and general corporate policy. He lists his hobbies as home, hunting and sports cars and wife Anne and Tom and tribe usually migrate to the lake country in July or August where they boat, swim and loaf. Tom lists his political preference as Republican and his religious affiliation as Episcopal.

Henry Pancoast Pendergrass

Physician
Home: Wynnewood, Pa. Telephone: MIdway 2-2760
Business: Department of Radiology, Hospital, University of Pennsylvania, Philadelphia, Pa. Telephone: EVergreen 2-4300
Single

After getting his A.B. degree at Princeton in 1948, Hank went on to the University of Pennsylvania Medical School, where he received his M.D. in 1952. Today, he has an American Cancer Society Fellow-

ship in the Department of Radiology at the University of Pennsylvania Hospital, where he carries on the very important work of diagnostic radiology in connection with the treatment and research of cancer. Hank is still single, and among his many activities in Philadelphia are membership in the Merion Cricket Club, Merion Golf Club, and the Sunnybrook Golf Club, which provide expression for his interest in a number of sports. Skiing is his main hobby, and Hank usually journeys every winter for a skiing vacation in the Austrian Alps. His professional associations include Alpha Pi Omega and the Radiology Society of North America. He has also written several articles for medical periodicals. During World War II, Hank spent three years in the Armed Forces, from which he emerged as a midshipman. He has travelled widely, having made four trips to Europe (three for skiing), plus having been all over the United States and once to Mexico.

Mark Pierson Pentecost, Jr.

Doctor
Home: Route 2, Marietta, Ga. Telephone: Marietta 8-8766
Business: Johns Hopkins Hospital Telephone: Orleans 5-5500
Married: Martha Mann, July 1949, Atlanta, Ga. Children: Mark, III, 4; Martha, 2; Claire, 6 months

Mark, an obstetrician by profession, apparently can't wait for the day that he returns to Atlanta to start his own practice. Obviously busy as chief resident in obstetrics at Johns Hopkins, he has found time to raise three children as well as get in a few rounds of his favorite sport, golf. He has enjoyed a busman's holiday by preparing medical papers for publication. Mark received his M.D. in June 1953. His training for a medical career was stimulated by 16 months in the Navy Medical Corps. On July 30, 1949, Mark married Martha Mann at Atlanta. Martha, an alumna of Marjorie Webster, had time for the development of her talent in painting prior to the start of her family, but now her time is devoted to the children and Mark. When Mark is not on the golf course in his leisure time, he may be found near Atlanta just a-sittin' and a-fishin' and a-thinkin' along Republican lines.

Seymour Perlin

Doctor
Home: 4529 Fairfield Dr., Bethesda 14, Md. Telephone: OLiver 4-6391
Business: Clinical Center, NIMH, National Institutes of Health Bethesda, Md. Telephone: OLiver 6-4000, Ext. 3271
Single

After graduating from Princeton in 1946 with highest honors in psychology, Sy went into medicine, psychiatry and psychoanalytic training. With this background, he next became assistant physician at Presbyterian Hospital, New York City, assistant in the psychiatry de-

partment at Columbia University and attending neuropsychiatrist at the Home for Aged and Infirm Hebrews, New York City. In his present job with the National Institute of Mental Health, he is chief, Section on Psychiatry, Laboratory of Clinical Science and does research in multidisciplinary projects and psychotherapy. Sy has received many honors among which are USPHS Fellowships in 1952 and 1953 and the Meierhoff Award in pathology and has had several papers published. He is a member of Sigma Xi, Phi Beta Kappa, American Medical Association, American Psychiatric Association, and American Psychosomatic Association.

Stuart Perrin

Clergyman
Home: 847 East 28th St., Erie, Pa.
Business: Emanuel Presbyterian Church 28th & Perry Sts., Erie, Pa.
Married: Romaine A. Erikson, November 10, 1942, Warren, Pa.

Stub, a Presbyterian minister in Erie, Pennsylvania, has led an interesting life; at least, the portions of it he has reported to us in the past have proved interesting. Unfortunately, he neglected his biographical questionnaire—no doubt, in deference to pressing clerical duties—and therefore we can't complete his 10-year picture at this point. Items of interest which can be recorded: he married well ahead of most of us, he transferred to Princeton from Vanderbilt University, he spent 16 months overseas as a bomber pilot (earning the DFC, the Air Medal with 10 clusters, the Purple Heart), he graduated from Old Nassau with high honors in psych, and he studied for the pulpit at Princeton Theological Seminary.

John Pershing, Jr.

Lawyer
Home: K 1, H 2 Isla Verde Rd., San Juan, Puerto Rico Telephone: 9-0249
Business: Government Development Bank for Puerto Rico Box 4591, San Juan, P. R. Telephone: 3-0806
Married: Ann Warren, June 1949, Princeton, N.J. Children: Megan, 5; Amy, 2

Since graduation *summa cum laude* from Princeton, back in 1949, John's business career has taken several interesting and varied turns. After receiving his Bachelor of Law degree, John accepted an appointment at the University of North Carolina at Chapel Hill, where he served as an assistant professor of Government and Public Law. His current position as general counsel for the Government Development Bank places him responsible for all legal activities of the bank. John reports that this involves three distinctly different types of banking functions—commercial, industrial and investment banking—that really keeps him on his toes at all times. John served for 33 months in the

Army, during World War II, 20 months of that time in the Southwest Pacific theatre of operations. Since he and Pat were married in 1949, their travels have afforded a variety of vacation spots, including a good many Caribbean islands and outposts where swimming, sailing and just relaxing are the orders of the day. Before their marriage Pat attended Cornell, and today, outside her many family interests, she also manages to contribute time to the Girl Scout Mariners. For relaxation on weekends, John and Pat are members of the Condado Beach & Tennis Club, and enjoy the world of sports cars (with an M.G.) and sailing around the beautiful waters of the area. Excursions under sail for the two of them have already included St. Croix and St. Thomas in the Caribbean. John identifies himself as a Democrat by political affiliation.

John Adam Peters

Doctor
Home: 30 Russell Circle, Natick, Mass. Telephone: OL 3-8920
Business: Resident in Pathology, Boston City Hospital Harrison Ave., Boston, Mass. Telephone KEnmore 6-8600
Married: Lillian Lilburn Clark, July 8, 1950, Princeton, N.J. Children: John Adam, III, 5½; Clark Marshall, 3½, Lynn Karen, 1

Dr. Peters is a resident in pathology at Boston City Hospital. He performs autopsies, processes surgical specimens, performs frozen sections at surgery, instructs medical students in pathology, and teaches at surgery-pathology conferences and clinical pathology conferences. After receiving his A.B. in 1950 with honors in psychology, Jack received his M.D. in 1954. Jack spent 28 months in the Army, from September 1943 to February 1946. He was in the Aleutian Islands for four months. Jack vacations, when the hospital permits, and usually tries to take a well-earned rest at home. He is an Independent voter. Mrs. Peters, whose nickname is Gig, graduated from Mt. Holyoke in 1947. Before they were married, she did personnel work for ETS in Princeton. She is now kept very busy at home with their three children.

Charles Allen Petersen

Business
Home: North Canton, Ohio
Business: The Hoover Company North Canton, Ohio Telephone: HYacinth 9-3321
Married: Joan M. Moore, April 7, 1947, Hounslow, England Children: Karen Joan, 3; John (deceased)

Pete has stayed close to the field of travel since his graduation from Princeton. Serving the Quartermaster Corps of the United States Army for two and one-half years during 1943-46, he had lengthy stays in both London and Paris. With Metuchen, New Jersey as home base, he returned to Hounslow, England to wed Joan Moore, former bookkeeping manager in a London bank. Relying on her financial experience, they

enjoyed a leisurely five-month honeymoon in London, Paris and Switzerland, topped off by the Coronation of Queen Elizabeth II. When not traveling about, Pete was a travel agent in New York City. In 1956 he joined the Hoover Company as the Assistant Traffic Manager securing reservations and tickets for executives and employees taking trips for business and pleasure.

Robert John Pfaff

Physician
Home: 835 S. Mississippi Ave., Lakeland, Fla. Tele.: Mutual 9-1481
Business: Watson Clinic 122 S. Kentucky Ave., Lakeland, Fla. Telephone: Mutual 4-6751
Married: Florence Swards, August 9, 1946, N.J. Children: Robert John, Jr., 8; George William, 7; Lawrence Edward, 1½

Bob attended Princeton as a member of the Navy V-12 during World War II. After graduation he went on to medical school at Long Island College of Medicine. In 1950 Bob entered the Army and served for two years during the Korean conflict—one year each in Japan and in Korea. He was released from the Army as a Major and currently holds that rank in the active reserve. Bob is an orthopedic surgeon. The Pfaff family makes the most of their Florida surroundings and they are enthusiastic fishermen and water skiers. Mrs. Pfaff is active in the Lakeland Auxiliary Medical Society and is a Cub Scout Den Mother.

Nicholas W. Philip

Engineer
Home: Talavera, Claverack, New York
Business: Tippets, Abbott, McCarthy and Stratton New York, N.Y.
Married: Cynthia Anne Owen, March 1953

After graduation from Princeton, Nick studied engineering at M.I.T., getting his degree as a civil engineer in January 1954. After two years with the Port of New York Authority as a highway planner, he joined the consulting firm of Tippets, Abbott, McCarthy and Stratton.

James Thompson Phillips, Jr.

Financial Analyst
Home: 541 East 20th St., New York 10, N.Y.
Business: J. P. Morgan & Company, 23 Wall St., New York City
Married: Sarah Levis, September 19, 1953 Child: Sarah Louise, 2

It is our fervent hope that Jim's coffers aren't as empty as our file on him, which was not subsidized by a biographical questionnaire for this volume. The information above is the 10-year total of available data regarding this particular Wall Streeter, except for the fact that he graduated from Old Nassau in 1949 as a politics major. Prior to that

achievement, Jim devoted more than two years to the Army, receiving the Silver Star, French Croix de Guerre, Bronze Star and Purple Heart for outstanding contributions in the European theater.

James C. Pickard

Banker
Home: 5857 Sheridan Ave., South Minneapolis 10, Minn. Telephone: WA 6-4376
Business: Northwestern National Bank of Bloomington-Richfield 7800 Penn Avenue South, Minneapolis 20, Minn. Telephone: RO 6-8401
Married: Gretchen Schlenk, July 1952, Cloquet, Minn. Children: Charles H., 3; Allen J., 1

Jim is a man of divided loyalties. It was Princeton that taught Jim all he knows about economics, but it's Ripon College in his native Wisconsin that gets credit for granting him an A.B. He returned there after serving the Navy for two years as an Electronics Technician Mate 3/c. It was the First National Bank in Chicago that taught Jim all he knows about banking, but again, it's the Northwestern National Bank that now gets the benefits of his talents. As assistant cashier, Jim opens new accounts, investigates credit and depending on what he finds, grants loans. Jim even devotes his spare time to money. He's served on fund-raising drives for the Presbyterian Church, the Community Chest and the Minneapolis Jaycees. He is a member of the Mortgage Bankers Association of Minneapolis—and he's even *married* a banker! After graduating from Carlton College, Gretchen, who prefers to be called Mitzi, put in a stint at the First National Bank of Minneapolis.

Donald R. Pierce

Executive
Home: Mineola Ave., Roslyn, N.Y. Telephone: Mayfair 1-8298
Business: Pierce Country Day School, Pierce Coach Line, Pierce Camp Birchmont Mineola Ave., Roslyn, N.Y. Telephone: Roslyn 3-0613 or 3-2210
Married: Elizabeth O'Keeffe, June 18, 1949, Rockville Centre, N.Y. Child: Donna Mae, 1½

Don has a full and varied business interest in his home community of Roslyn, New York, where he is Vice-President of the Pierce Country Day School, a bus line and the Pierce Camp Birchmont, his job being to supervise the school, camp and bus operations. Before graduating from Princeton Don spent two and one-half years in the Army, a portion of that time being spent in the European Theater of Operations. Among other decorations he received the Purple Heart. Also before graduating from Princeton Don married the former Elizabeth O'Keeffe in June of 1949 and they have one young daughter. Don and his wife have also spent some time in Florida, where he was a camp director and they still visit Florida each year on their vacation.

Franklin W. Pierce

Retailer
Home: 116 Pinehurst Ave., Apt. A-22, New York City 33, N.Y. Telephone: WA 3-7800
Business: R. H. Macy & Co. Herald Sq., New York City Telephone: CHickering 4-2000, Ext. 2758
Married: Lucille Bromilow, November 1950, New York City Children: Franklin, 3; Mark, 1

Frank was what might be called a "roving man" until he married Lucille and settled down to raising a family. In 1946, he was a waiter in Palm Beach, Florida. Then, to compare for himself the climate of Florida and California, he went to California to sell Venetian blinds door-to-door. Following this, Frank tried his hand for a year at selling real estate. During the next two years he worked in the public relations field. Finally, he found his niche and is now assistant department manager at R. H. Macy & Co., specializing as a buyer of upholstered and summer furniture. Frank served two and a half years in the Navy during World War II as a corpsman doing male nurse duties. Aside from his business and family, Frank's main interest is in tennis as a member of the West Side Tennis Club at Forest Hills, New York. In 1952, he ranked ninth in the Eastern Lawn Tennis Association. Mrs. Pierce, or Lucille, after graduating from Barnard College, was a merchandiser of ready-to-wear clothes for Abraham & Straus. Now her main interests, aside from family, are ballet, sewing, theatre and reading.

Edward Lowell Pinney, Jr.

Doctor-Psychiatrist
Home: Apt. 4G, 360 Clinton Ave., Brooklyn 38, N.Y. Tele.: ST 9-6336
Business: 1 Hanson Pl., Room 1808, Brooklyn 17, N.Y. Tele.: NE 8-1426
Single

Upon graduation in 1949, Ed attended the medical schools of West Virginia University and Washington University, and is presently practicing as a psychiatrist in Brooklyn. In addition to membership in various professional organizations, he is on the attending staffs of a number of hospitals in Brooklyn and Queens, New York. A number of Ed's articles on psychiatry have been published in professional magazines, and he takes an active part in lecturing to church and other groups on mental health and related topics. During World War II, Ed spent 30 months in the U.S. Navy, and in more recent years has had the opportunity to travel to certain countries in South America, the Caribbean, and Europe.

William A. Pistell

Certified Public Accountant
Home: Woodsville Rd., R.F.D. Hopewell, N.J. Tele.: Hopewell 6-0394-J

Business: Standard Packaging Corporation, Flex-Vac Division 1 Lisbon St., Clifton, N.J.
Married: Christie Cornish, June 10, 1948, Rumson, N.J. Children: William C., Christopher A.

Bill entered Princeton in February, 1944, and in November of that year joined the Merchant Marine and served in the European, Asiatic and African Theaters before his discharge in June, 1946, at which time he returned to Princeton. Bill and his wife, Chris, who were married shortly before his graduation, live in Hopewell, New Jersey. Bill commutes to Clifton, New Jersey, where he is Controller of the Flex-Vac Division of Standard Packaging Corporation. Before his present position, Bill, who is a Certified Public Accountant and a member of the American Institute of Accountants, worked for an accounting firm, and also was a director of the Hermetic Seal Products Corporation. Bill's favorite sport is fishing. During summer vacations, he and his family relax at home. Chris has other close ties with Princeton, since her brother is a member of the Class of 1947 and her father is a member of the Class of 1911.

Arthur Jacques Poillon

Major, U.S. Marine Corps
Home: 113 Cleveland La., Princeton, N.J. Telephone: Princeton 1-1607
Business: Instructor Section, Jr. School, Marine Corps Educational Center Quantico, Va. Telephone 13-2134
Married: Natalie Jean Tisdale, August 1954, Wilmington, Del. Child: Stepson, Jack Orville Bradley, Jr.

Jake has been in the Marine Corps since 1943. He was a platoon sergeant during World War II, and served in Korea for a year during that war with the rank of captain. He is now a major and is currently stationed at Quantico. Despite all this military activity, he achieved an honors degree in history in 1952. Jake has traveled widely with the Marines, living at one time or another in California, Alaska, Hawaii, China, and Korea. He belongs to a wide range of clubs, including the Union in New York, the Army-Navy of Washington, and the Outrigger Canoe in Honolulu. He also is a member of the Holland Society of New York, the Military Order of the Caraboa and the Naval Order of the United States. Jake has served as treasurer of his local PTA in Virginia, and he is also interested in Little League baseball. He is an Episcopalian and a Republican. Natalie Poillon is an alumna of Stephens College, and Jake says that her principal interest and activity now is himself, which is as it should be. The Poillons usually go to Camden, Maine, for their summer vacations, where Jake likes to sail and play golf.

Philip T. Pope

Chemist
Home: 217 Walnut St., Ridgewood, N.J. Telephone: GIlbert 4-2919

Business: Pope and Gray, Inc. Allwood, Clifton, N.J. Telephone: PRescott 7-5446
Married: Polly Thrall, June 19, 1948, Weston, Mass. Children: Christiana, 5; Lucinda, 3; Stephen, 1

After three years in the U.S. Marine Corps during World War II, Phil finished Princeton with a B.A. in Chemistry, graduating with High Honors, no small part of the credit for which should undoubtedly go to Polly who shared with him the last two years of his undergraduate life. Today, Phil is Assistant General Manager in charge of sales, and active in research at Pope and Gray, a printing ink manufacturing company. He is professionally active in the New York Printing Production Club (past president), the Technical Association of Graphic Arts, the New York Litho Club, and has written several articles on printing ink in trade journals. Also, he holds a directorship in Pope and Gray, Inc. Phil has turned his interests in camping, skiing, hunting and fishing into his civic contribution as an Explorer Leader in the Boy Scouts. Before meeting Phil, Polly was a biochemist. Now this Vassar girl devotes her time to children, church, and community.

Frederick S. Porter, Jr.

Doctor
Home: 338 Beacon St., Boston, Mass. Telephone: KE 6-1981
Business: Children's Medical Center 300 Longwood Ave., Boston, Mass. Telephone: BE 2-7800
Married: Barbara Cunningham, September 1951, Rahway, N.J.

After 17 months in the Navy, Stan returned to Princeton to obtain his B.S.E. in June 1948. He then went to Johns Hopkins University where he obtained his M.D. in 1952, staying three more years for training in pediatrics. He is now a research fellow in pediatric hematology at the Children's Medical Center in Boston. Stan's main hobby is fishing and he tries to enjoy this each September along the eastern shore of Maryland. He is an Episcopalian and leans toward the Republican Party. Mrs. Porter went to the Vail-Deane School and Goucher College. After her graduation she became a social worker; and she has continued in this field since her marriage.

William Clayton Porter, Jr.

Doctor
Home: 447 Beach 139 St., Belle Harbor 94, N.Y. Telephone: Neptune 4-2275
Business: Kings County Hospital Brooklyn 3, N.Y. Telephone: Ingersoll 2-4000
Married: Julienne Lord, August 1953, Lancaster, Ohio Child: Kathleen Linda, 1

Willie is Chief Surgical Resident in the Dept. of Urology of Kings

County Hospital in Brooklyn, New York. He received his M.D. from the Cornell Medical College in 1950. Much of his time has been devoted to the armed forces, having been in the USNR V-12 program during World War II, the U.S. Air Force during the Korean conflict, and finally being discharged as a Captain in April 1955. His wife, Julie, attended the Kings County Hospital School of Nursing and the State University College of Medicine. She was formerly active with the amateur swimming team of the Orbach A.A. Willie is a member of the Episcopal Church and Prospect Club.

Robert H. Post, Jr.

Accounting Supervisor
Home: 254-A East Main St., Bergenfield, N.J. Telephone: Dumont 4-3643
Business: New York Telephone Company 74-09 37th Ave., Jackson Heights, N.Y. Telephone: Illinois 7-9910 Ext. 275
Married: Edythe Claire Strealer, July 24, 1956, Teaneck, N.J.

Bob spent two and one-half years in the infantry (five months in Europe and seven months in the Pacific), was a staff sergeant, and was awarded the Combat Infantry Badge with two Battle Stars. Bob came back to Princeton and received his A.B. degree in 1949. He followed this triumph with an A.M. degree in education from Columbia Teachers College in 1951. Prior to his current job as division accounting supervisor with New York Bell Telephone Co., Bob taught at Teaneck High School for one year, and worked at Mead Johnson & Co. Edie went to Plattsburg State Teachers College and then taught before marrying Bob. Vacations are usually spent in Maine or Cape Cod, where the Posts play golf and tennis and bathe. Bob also likes softball and bowling, is a Lutheran and a Republican.

W. Hunter Powell, Jr.

Steel Worker
Home: 14 Spencer Rd., Glen Ridge, N.J.
Business: Fairless Works—U.S. Steel Morrisville, Pa.
Single

Hunter spent two years as a captain in the Marine Corps Reserve, serving in Korea with the First Marine Division. On his return, in 1953, he joined U.S. Steel as an observer at the open hearth furnaces at the Fairless Works.

Garnett Morgan Prentis

Home: 717 Park Ave., Baltimore, Md. Telephone: VErnon 7-0127

No questionnaire received.

Alfred Roberts Price

Doctor
Home: Crafton, Pa.
Business: Same
Married: Joan Pauline, March 1953, Philadelphia, Pa. Child: Alfred R., Jr., 2

Piecing the scraps of information together (without benefit of biographical questionnaire), we have found that Bob went to Penn Medical School back in 1948 after winding up his scholastic endeavors at Princeton. He earned his M.D. three years later, got married in 1953, spent two years in the Navy (presumably in a medical capacity) and returned to his practice in the spring of 1955, hanging out his shingle in Crafton, Pennsylvania, site of his high school days, near Pittsburgh.

Robert Edmunds Price

Civil Engineer
Home: 23 Alrick Rd., Quincy 69, Mass. Telephone: Mayflower 9-4878
Business: Metcalf & Eddy Statler Bldg., Boston, Mass. Telephone: HAncock 6-8188
Married: Margaret Akerman Menard, June 28, 1947, Bronxville, N.Y. Child: Robert, Jr., 1

Bob is almost an adopted member of the Class of 1947. He was accepted by Princeton, but was late in matriculating. He did his undergraduate work at Dartmouth and received a B.S.C.E. degree there. During World War II, Bob served for three years in the Navy and took part in the Navy action in the Atlantic. He was an ensign. Bob got on the right track when he came to Princeton to get his Master's degree. A job at Standard Vacuum Oil Co. followed and resulted in assignments in England for one year and Indonesia for three years. Bob moved up the line while with that firm to the position of purchasing agent and then left to join Metcalf & Eddy where he is a design engineer. Mrs. Price, Margaret, is a graduate of Randolph-Macon Women's College and also holds a Master's degree from Sarah Lawrence College.

William Prickett, Jr

Lawyer
Home: Greenville, Del. Telephone: OLympia 2-8485
Business: Office of William Prickett Sr. 1310 King St., Wilmington, Del. Telephone: OLympia 8-5266
Single

Another of '47's legal staff is Bill, who is the man to consult in the Wilmington area if problems of law loom large. Bill has had considerable time in the service over the last decade. During World War II, he spent three years in the U.S. Navy, with one of those years spent in the Pacific Theater of action. He was discharged with the

rating of Fire Controlman third class. Again, during the Korean War, Bill answered the call, this time with the U.S. Marine Corps and, upon his release, he was a First Lieutenant. Fortunately, Bill did not have to serve overseas in this latest conflict. After 19 months, he was out of the Corps and back in civilian life to resume his legal career. After returning home to Delaware, Bill took up duties in the law office of his father and immersed himself in various other extracurricular duties. He did some active "politicking" for the Republican party, carried on Bar Association activities and helped local charities. He was secretary of the Delaware Princeton Alumni Association in 1955. Bill took a trip to the Continent in 1955 which certainly must have helped to round out his liberal education. For relaxation, he enjoys horseback riding and is currently inventing a new cocktail, for which no patent has been granted.

Frederick C. Prior

Lawyer
Home: 1120 Hollywood Pl., West Palm Beach, Fla. Telephone: TE 3-1840
Business: Fisher, Dickinson, and Prior 1101-1106 Harvey Bldg., West Palm Beach, Fla. Telephone: TE 2-2404
Married: Arlo Godwin, June 16, 1951, West Palm Beach, Fla. Child: Nancy, 2

Ted spent some time living in San Francisco while he was a captain on duty with the headquarters of the Pacific Legal Department of the U.S. Marine Corps. Other than that, he has spent his time in West Palm Beach where he married, started his family, and became a member of a legal firm. In addition, he is president of the West Palm Beach Jaycees, president of the Palm Beach County Junior Bar Association, a member of the Parks and Recreation Commission, and a member of the Palm Beach Area Princeton Alumni Association. In connection with his work, he is also a member of Phi Delta Phi; Alpha Tau Omega; the Florida Bar; and the American Bar Association. Ted got his LL.B. at the University of Florida in the College of Law in June of 1951. He is an Episcopalian and a registered Democrat. In addition to his time in the Korean War, Ted also spent three and a half years in World War II, of which one year was spent in the Far East and China. He left the service as a first lieutenant, and is now on inactive status. Vacations are usually in the summer when Ted's favorite pastime is golf. However, he has been with his wife to the northwest and Canadian Rockies area. Ted's wife, known as "Lulu," graduated from Mary Washington in Virginia and the University of Florida. Her interests, besides Ted and their daughter, are tennis, horses, and swimming. Note for all '47 Wives; if Ted and Lulu have a son, she wants him to go to PRINCETON!

John C. Pritzlaff, Jr.

Manufacturer
Home: 1500 E. Goodrich La., Milwaukee, Wis. Telephone: FL 2-6959

Business: John Pritzlaff Hardware Co. 333 N. Plankinton Ave., Milwaukee, Wis. Telephone: BR 1-1965
Married: Mary Dell Olin, February 10, 1951, Alton, Ill. Children: Ann Olin, 5; John C., III, 3

Before graduating from Princeton, Pritz spent two and a half years in the U.S. Army, which included one year in the European Theater. On his graduation, Pritz returned to his home in Milwaukee, where he is now living with his wife MD and their young son and daughter. He is executive vice-president, secretary and a director of the John Pritzlaff Hardware Company. Pritz has many civic interests in Milwaukee. In addition to being a trustee of the Milwaukee Art Institute, he takes an active part in local political affairs, having run successfully for Republican precinct committeeman. He has also been president of the Princeton Club of Milwaukee in 1953 and 1954. Pritz and MD have spent considerable time on their vacations in southern climates, including many areas of the Caribbean. MD, before her marriage, graduated from Briarcliff Junior College.

William Charles Purple, Jr.

Business Manager
Home: 303 Brookwood Drive, Fairfax, Va. Telephone: CRescent 3-1311
Business: Melpar, Inc. Arlington, Va. Telephone: OTis 4-7800
Married: Mary Trent, September 1948, Alexandria, Va. Children: Mary, 6; Bill, III, 5; John, 2; Elizabeth, six months

Bill, upon receiving his B.S. in engineering from Princeton in 1947, joined Melpar, Inc., an electronics manufacturing firm, with which he has grown over the past 10 years. Today, he is manager of Melpar's Arlington Division, and has seen his company participate in the expanding electronics industry by increasing Melpar's employees from 100 in 1947 to over 2,000 in 1957. In Fairfax, Bill is a member of the Junior Chamber of Commerce; he also belongs to the Institute of Radio Engineers. Bill spent two years during World War II in the Marine V-12 program, and during the Korean War returned to the Marines to work on development of military electronic equipment. Mrs. Purple, or M.F., a Dumbarton graduate, enjoys bridge, swimming and sewing, when she is not involved with caring for her home and the Purple children. Bill likes golf, tennis, bowling and swimming, particularly on their vacations when the Purples head for Florida, Virginia Beach or other seaside resorts for relaxation.

Elwyn Belmont Quick

Salesman
Home: 16 Stream La., Levittown, Pa.
Business: D. C. Heath Publishing Co. Englewood, N.J.
Married: Hazel Syverson, 1951, Berkeley, Cal. Children: 1 daughter, 4; 1 son, 2

El was born and raised in Princeton, and now lives in Levittown, Pennsylvania. Before graduating with honors in 1950, he served during the war in the Navy, from February, 1944 to August, 1946. Upon graduating from Princeton, he was employed by Standard Oil for a period of time and lived on the west coast. In 1951, he married the former Hazel Syverson, at Berkeley, California. He now works as a salesman for a publishing company located in Englewood, New Jersey. When time permits, on vacations, they travel across the country to visit in California.

John William Quick

Home: 1995 Hudson Boulevard, Jersey City, N.J.

No questionnaire received.

Frank R. Rainear, Jr.

Merchant
Home: 590 Cricket La., Radnor, Pa.
Business: C. J. Rainear & Co. Inc. 210 N. 21st St., Philadelphia, Pa. Telephone: LOcust 7-2458
Married: Frances Lauder, December 18, 1954, Greenwich, Conn. Child: Anne, 1

Frank has shown a commendable singleness of purpose since graduating from school in June, 1949. Unlike some of his Classmates, his business career has been uninvolved by job switching. In 1949, he joined the family firm of C. J. Rainear & Co. Inc. and has been there up until the present day, always trying to improve on merchandising techniques. He is a Vice-President with the specific job of purchasing agent and, if things aren't selling, it seems the "buck" is passed to "Rus." "Rus" and "Ducky," who are still comparative newlyweds, live out in suburban Radnor and hold membership in the Merion Golf Club. Frank enjoys an occasional round of golf, but, in the wintertime, his thoughts wander to those glistening ski slopes, where he can usually be found avoiding cuts and contusions with all the skill he can muster. The ski bug is the reason that the Rainears take winter vacations, usually to New England or Colorado. As far as travelling is concerned, "Rus" has had his share, having been all over Europe and down to Africa since graduation. Frank served in the U.S. Navy in World War II. His three years in the service were spent in the States attending various Navy schools. However, the culmination of a tough grind came when he at last got his wings and Ensign's stripes upon graduation from the Navy's famous flight training school at Pensacola, Florida.

James Breer Rains

Banker
Home: 2222 Walker Lane, Salt Lake City, Utah Telephone: Crestwood 7-4267
Business: Tracy-Collins Trust Co. 151 So. Main St., Salt Lake City, Utah Telephone: DA 8-8161
Married: Joan A. Dayton, July 1951, Salt Lake City, Utah Child: Deborah Louise, 4

Jim is another of our Republican bankers with the specific duties of managing commercial and residential properties for the owners. An economics major in school, Jim tried the coal business and chemical business before becoming a professional property manager. Now he is a full-fledged member of the American Institute of Banking. While he appears settled in Salt Lake City, he has still managed to take excursions into Canada and Mexico, possibly a tapering-off of the travel bug he had to have while serving as a seaman with the Navy. Jim is married to the former Joan Dayton who, besides going to Goucher College in Maryland, also went to school right there in Salt Lake City at Rowland Hall. She is now active in the Junior League and they both participate in their local Episcopalian church. When time permits during off-hours, Jim tries to keep his hand in tennis, golf and skiing.

Ernest L. Ransome, III

Sales Executive
Home: Davis Rd., Riverton, N.J. Telephone: Riverton 9-2935
Business: Giles & Ransome, Inc. 2729 Hunting Park Ave., Philadelphia, Pa. Telephone: SA 2-3020 The Ransome Corp. Route 40, Bear, Del. Telephone: East 8-4131
Married: Nancy Clark, August 1947, Bala-Cynwyd, Pa. Children: Leslie, 7; Elizabeth, 5; Jane, 2

Ernie continued at Princeton during much of his two years in the Marines and thus was one of the few '47ers to receive his A.B. on our scheduled graduation day. After a year in the insurance business in Philadelphia, he returned to Princeton as the Assistant to the Dean of the College for two years. He was assistant freshman football coach during this period and, in 1950, was the head lacrosse coach. Ernie then entered Giles and Ransome, where he is now the assistant treasurer. He has recently extended his activities to include general management work as vice-president of the Ransome Corporation. He was class vice-president our first five years out. Ernie has been very active in Princeton activities, having served as president of the Princeton Club of West Jersey (1955-56), as chairman of Annual Giving for Riverton (1954-56), and as secretary of the Board of Governors for Tiger Inn. His main hobby is golf and he thus belongs to the Pine Valley Golf Club, Germantown Cricket Club, and the Riverton Country Club (member of the board from 1951-54). He even spends his vacations playing golf

(Vermont in the summer and such places as Bermuda, California, and Antigua at other times). He is an Episcopalian and an active Republican. Mrs. Ransome is a graduate of the Agnes Irwin School. She has managed to keep up her golf game while taking care of their three children, but has not had time for her other athletic interests.

Percy A. Ransome, Jr.

Business Executive
Home: Quail Hollow Farm, Beverly R.D., N.J. Telephone: DUdley 7-0867
Business: Giles & Ransome, Inc. Ransome Corp., 2729 Hunting Park Ave., Philadelphia 29, Pa. Telephone: SAgamore 2-3020
Married: Martha Stingel, February 1944, Riverton, N.J. Children: Elizabeth, 12; Percy A., III, 8½; Susan, 5; Richard, 3

Perce, stalwart Reunion wrestler and one of '47's longest married Classmates; is currently executive vice-president and director of two firms bearing his name, Giles & Ransome, Inc., and the Ransome Corp. both in Philadelphia. During World War II, Perce spent three years in the Army, emerging as a second lieutenant. He took a crack at local politics, at one time running as a Republican for the township committee in his Democratic community; he also belongs to the Mill Reef Club, Riverton Country Club, Union League Club of Philadelphia and the Princeton Club of West New Jersey. His wife, Marty, a graduate of Katharine Gibbs, whom Perce married way back in 1944, besides coping with four young Ransomes, goes in for amateur theatre, local civics and school projects. Both Perce and Marty enjoy golf, hunting and fishing; vacations find the Ransomes in such lush Caribbean retreats as Bermuda and Antigua, British West Indies.

John Wesley Ratcliffe

Doctor
Home: Alps Rd., Wayne Township, Paterson 25, N.J. Telephone: Mountain View 8-2222
Business: Medical Corps, U.S.N.R. Lakehurst Naval Air Station, Lakehurst, N.J.
Married: Patricia Ackerman, August 1949, Ridgewood, N.J. Children: Patricia, 5; John, 3

After a pleasant assignment in the Navy lasting two and one-half years, most of which time was spent at Princeton as a Midshipman—U.S.N.R., Jack received his A.B. degree in 1947. Following his medical training at Bellevue Hospital and New York University, he received his M.D. in 1949. Returning to New Jersey, he practiced throughout Passaic County. At present he practices at Lakehurst Naval Air Station as Lieutenant Ratcliffe, specializing in obstetrics and pediatrics. Jack also practices the unusual hobby of growing Christmas trees, even to the extent of planting them on his vacation. Pat, graduate of N.J.C.,

paints and gardens, no doubt among the Christmas trees. The Passaic County Medical Society counts Jack a member.

Harry Ernest Rauch

Professor
Home: 879 Bellevue Ave., Trenton 8, N.J. Telephone: EXport 3-8462
Business: University of Pennsylvania Philadelphia 4, Pa. Telephone: EVergreen 6-0100
Single

Skip graduated Phi Beta Kappa in 1946, receiving his A.B. in mathematics with highest honors. Wasting little time, he went on to acquire his M.A. and Ph.D. degrees in 1947, and also studied at Zurich during 1948. Now an assistant professor of mathematics at the University of Pennsylvania, Skip has also been an instructor at Princeton and Rutgers. A true savant, he has contributed 13 scholarly articles to foreign and domestic journals. His professional affiliations include Sigma Xi and the American Mathematical Society. When not preoccupied with matrices, partition functions, relativity and the like, Skip prefers to devote his leisure time to sailing.

Robert A. Reath

Research Administrator
Home: 2112 Church Rd., Flourtown, Pa. Telephone: Adams 3-1345
Business: Smith, Kline & French Laboratories 1530 Spring Garden St., Philadelphia, Pa. Telephone: LO 4-2400
Married: Anne Brooke Lee, June 1949, Philadelphia, Pa. Children: Robert A., Jr., 5; David B., 3; Elizabeth W., 1½

In the Second World War, Bob spent two and a half years in the Navy, being discharged with the rank of AMM 3/c. After a stint with Penn Surgical Manufacturing Company, he became associated with Smith, Kline & French, where he currently has the title of development project administrator in connection with the development of a new product in the Research and Development Division. Bob's wife, Nancy, who attended the University of Pennsylvania, used to run around playing tennis and field hockey, but now has settled down to church activities, skating, gardening and, of course, raising children. That she is a woman of convictions is evidenced by two notes she appended to Bob's questionnaire: (1) "It's a good thing I married a Princeton man," and (2) after Bob's hobbies (piano & organ, skating) the firm note "Gardening!" The skating, incidentally, takes place at the Wissahickon Skating Club and Maine in July is the site of their sailing, walking, loafing, and ("as would any loyal Tiger") drinking. Somehow Bob finds time to teach Sunday School, and in 1954 he was district director of the Community Chest. Nancy's enthusiasm for Princeton may arise from her background—P. Blair Lee '18 (father), the late Honorable Blair Lee '80 (grandfather), E. Brooke Lee '16 (uncle), and James S. Hatfield '24 (yet another uncle).

Edward A. Reed

Clothing Store Manager
Home: Mill House, North Valley Rd., Paoli, Pa.
Business: Jacob Reed's Sons Chestnut St., Philadelphia, Pa.
Married: Elsie H. Warrington, July 1952 Stepchildren: Leslie, Samuel, John and Daniel Bailey

Ed is the manager of the Uniform Shop and the Ivy Shop at the traditionally proper Philadelphia men's store, Jacob Reed's Sons. He can probably lay claim to being the first man in the Class to have a debutante in the family. His stepdaughter, Leslie Warrington Bailey, was presented to society at a dinner dance given by Ed and Elsie during the Christmas season of 1955.

William S. Reed

Doctor
Home: 6 Reed Ter., Lowville, N.Y. Telephone: 123
Business: 229 State St., Lowville, N.Y. Telephone: 123
Single

Bill is something of a rarity for a doctor these days—a general practitioner as well as an upstate New York Democrat. He has hung out his own shingle in Lowville (pop. 3500) and is on the staff of the Lewis County General Hospital. After completing the pre-med program at Princeton, Bill received his M.D. from the Syracuse College of Medicine. He served in the Navy during World War II and again for two years during the Korean War. During his last tour, he was a destroyer division medical officer assigned to the Atlantic Fleet. Bill is an Episcopal Church vestryman as well as a Mason, and also devotes time to local Kiwanis activities. His professional affiliations include the American Medical Association, New York State Medical Society and the Lewis County Medical Society. An expert archer, Bill combats the rising cost of living by hunting game with bow and arrow.

Aiken Reichner

Automobile Dealer
Home: Militia Hill Rd., Whitemarsh, Pa. Telephone: MI 6-2805
Business: Fall Oldsmobile Inc. 8416 Germantown Ave., Philadelphia, Pa. Telephone: CH 7-4966
Married: Jane Kuhlman, January 1948, Philadelphia, Pa. Children: Sally, 7; Aiken, III, 6; Jaffrey, 3; Morgan, 1

"You won't be taken by AIKEN" is the watchword in the town of Whitemarsh, Pennsylvania, the hometown of our classmate, Aiken Reichner, now president of Fall Oldsmobile Inc., of Philadelphia. In addition to his business, where his title attests to his success, he has found time to serve as chairman of the Cancer Fund Campaign for Whitemarsh Township in 1955, and also as Area Chairman of Annual

Giving for 1955-1956 for the Classes of 1947, 1946, and 1948. Aiken's social life hasn't suffered either as he is active in the Princeton Club of New York, Princeton Club of Philadelphia, the Leash, and the Bay Head Yacht Club. He is an Episcopalian and a Republican. Aiken served in the Navy for three years, one year of which was spent in the Pacific. He was separated from the service as a lieutenant (j.g.). Since he numbers boating and swimming among his favorite pastimes, Aiken naturally takes his vacations in the summer months. He usually goes to the Jersey shore, Bay Head to be specific. He is also a collector of stamps, presumably on rainy days since, with all his other activities, he couldn't have much spare time. Aiken previously worked for the R. H. Donnelley Corp., and lived in New York City.

Bruce A. Reid

IBM Department Manager
Home: Clarkes La., Plainfield, N.J. Telephone: PL 6-0963
Business: Address: F. Schumacher & Co. 60 W. 40th St., New York City, N.Y. Telephone: LO 5-5700
Married: Beverly Paulson, September 27, 1952, Plainfield, N.J. Children: Wendy, 3; Helen, 1½; Bruce, Jr., 6 months

Bruce spent 18 months in the Navy, six months in the European Theater. He graduated from Princeton with an A.B. degree, and went to work with F. Schumacher where he is now in charge of machinery and personnel. He is responsible for all scheduling, methods, and procedures in the field of machine accounting. Bruce is what is known as an Eisenhower Republican, and is on the Admissions Committee of the Princeton Club of New York. He belongs to the Sharon (Connecticut) Country Club, and is particularly interested in gardening and tennis. He and Mrs. Reid usually spend their vacations in Palm Beach where they take great pleasure in loafing, swimming and playing a little tennis. Mrs. Reid, or Bev, graduated from Ogontz College. She is interested in art and interior decorating.

Christopher Carlisle Reid

(Inactive at own request)

Frederic Rogers Reinicke

Real Estate Salesman
Home: 49 Crane Rd., Stamford, Conn. Telephone: DAvis 4-1317
Business: Harry Bennett & Assoc. High Ridge Road, Stamford, Conn. Telephone: DAvis 2-1684
Single

Having gotten his A.B. in 1949 from Princeton and his M.B.A. in 1951, Roge entered the real estate business in New York City, where

he worked successively for Douglas L. Elliman & Co., and Realty Agency Corp., before landing in Stamford, Connecticut, where he represents the firm of Harry Bennett & Associates, selling real estate in and around Stamford. During World War II, Roge served nearly three years with Navy, one year of which in the Pacific Theatre, as an electrician's mate 3/c. Last fall, Roge, as yet unmarried, was chairman of the Fairfield County Youth for Eisenhower Committee. He enjoys tennis and squash, and belongs to the Princeton Club of New York, and the Racquet and Tennis Club of New York. He is also a member of Alpha Kappa Psi, a professional business fraternity. Travels have taken Roge to Alaska, and he relaxes on his summer vacations at Quogue, L.I., and on Cape Cod with sailing and swimming.

Donald Jerome Reis

Home: 3822 Nautilus Ave., Brooklyn 24, N.Y.

Don graduated from Princeton in February 1947, with a bachelor's degree in English, and also worked for a while for Audience Research, Inc., one of many polling firms in Princeton, New Jersey. Since that time, he has more or less dropped out of circulation, leading us to hope that Nautilus Avenue, not the submarine of the same name, is Don's permanent address.

Harold Ellis Rhame, Jr.

Surgeon
Home: 2271 Bronson Rd., Fairfield, Conn. Telephone: Clearwater 9-2220
Business: 881 Lafayette St., Bridgeport, Conn. Telephone: Edison 5-5197
Married: Joan Williams, February 12, 1955, Easton, Pa. Child: Lucy Street, 6 months

Hal received his M.D. degree from George Washington University in 1950 and spent the next two years as an intern and assistant resident in surgery at Barnes Hospital in St. Louis, Missouri. From 1952 until 1956, he was first assistant resident and then resident surgeon at N.Y.U., Bellevue Medical Center, Postgraduate Medical School Division. Since July, 1956, he has been in private practice with another surgeon in Bridgeport, Connecticut. As a new doctor, Hal doesn't have too much free time. He owned a boat until 1955, which he used during his vacations for ocean cruising in the summers. He is a member of the Princeton Club of New York, the Northampton Country Club, and a number of medical societies. Hal has also written several medical articles which have been published. He is a Presbyterian and a Republican. Hal's wife, Joan, is a graduate of the Madeira School in 1945 and Smith College in 1949. Before marriage, she was interested in public relations, but, since the happy event, her time is taken up with housework, children, and antique furniture. Joan's brother is Charles K. Williams '53.

Theodore C. Rhoades

Civil Engineer
Home: 25 Crescent Rd., Great Neck, N.Y. Telephone: Great Neck 2-3045
Business: Turner Construction Co. 150 E. 42nd St., New York 17, N.Y. Telephone: OXford 7-1000
Single

After 17 months in the Navy during World War II, Ted returned to a distinguished academic career at Old Nassau. In February 1948 he received his Bachelor of Science degree in Engineering with high honors. June 6, 1949, found Princeton conferring another degree on Ted—this time a Master of Science degree in Civil Engineering. Ted is now a practicing civil engineer with the Turner Construction Co., where he prepares cost estimates for construction of large buildings for competitive bidding and for owner's budgets. A Republican, Ted is active outside business as an Episcopal lay reader, in amateur theatrics (acting), in hi-fi, and in tennis. Ted has also held responsible positions with the YMCA in Philadelphia and American Youth Hostel chapters in Philadelphia and Michigan besides doing fund-raising work for his church and for Princeton. If Ted doesn't qualify as the greatest traveler of the Class, he's not far from the top in this category as he has resided in Philadelphia, Michigan, Toronto, Chattanooga, Cincinnati, and Boston besides New York City and has traveled to Newfoundland, Holland, Belgium, France, Luxembourg, Cuba, and the Bahamas. In 1950, Ted went to Europe with the Experiment in International Living as a community ambassador to the Netherlands for three months. This trip was sponsored by Great Neck, New York, and Ted wrote several articles for the local papers and for *The New York Times*. In the Netherlands, he gave about 25 speeches and had an hour's meeting with Queen Juliana. As a lieutenant (j.g.) in the Naval Reserve, more travel probably is in store.

Lee W. Rich

Insurance
Home: 1290 Knollwood Rd., Mountainside, N.J. Tele.: Westfield 2-8859
Business: New England Life 527 5th Ave., New York, N.Y. Telephone: MU 6-0800
Married: Mari-Lou Griggs, September 28, 1946, Westfield, N.J. Children: Kathy, 8; Jeff, 5; Ann, 3

Since Tigertown, Lee has been connected with the insurance field, first as an assistant general agent with Aetna Life and then as a state agent with the Royal Insurance Group. Presently he is a supervisor which entails sales management for New England Life. He is a member of the National Association of Life Underwriters and the Life Supervisors Association and is treasurer of the latter organization. Lee is a graduate of the Life Insurance Agency Management School. In addition, he is a member of the Westfield Chapter of the Junior Chamber of

Commerce, the Westfield Jay Cee and the Princeton Club of New York. He is a member of the Congregational Church and votes Republican. Lee spent three years in the regular Marine Corps during World War II and saw action in the Marianas and Okinawa. He was discharged from the service as a private, having been awarded the Purple Heart and the Presidential Unit Citation. When summertime comes, Lee and his wife take their vacations on Cape Cod or in Maine, where they loaf and fish. In his free time, he is interested in woodworking, music and history. Mari-Lou is a graduate of Tobe Colburn in New York and, before she met Lee, she was a department store buyer.

Thomas Chubb Richards, Jr

Accountant
Home: R.F.D. 1, River Rd., Chatham, N.J. Tele.: Chatham 4-5525-M
Business: General Electric Company 570 Lexington Ave., New York 22, N.Y.
Married: Diana W. Wheatley, October 8, 1949 Children: Louise Claire, 6; Carol Jean, 3½

At last report, Tom was an accountant for General Electric and, judging from recent stories regarding G.E. hotel bargaining in Newark, that organization needs a good man in charge of its books.

John Marshall Ricker

Executive Assistant
Home: 102 Lewis Ave., Walpole, Mass. Telephone: Walpole 493-M
Business: The Kendall Company 140 Federal St., Boston, Mass. Telephone: Hubbard 2-3030
Married: Betty Jane Koch, September 1950, Philadelphia, Pa. Children: Johnny, 5; Candy, 4; Marshall, 2; Brad, 1

Jack, at the time of this writing, is staff assistant to the President of The Kendall Company of Walpole, Massachusetts. He has held various positions in maintenance, purchasing, production control, and manufacturing, as a part of the company's training program. Jack is a member of the Congregational Church and has served on its property and building fund committees. He is also a member of the Walpole Finance Committee, Red Cross, Chamber of Commerce, and the Toastmasters Club. Mrs. Ricker, known as "Bee-Jai," attended Colby Junior College. She was a medical secretary in Philadelphia before marriage. Her main interests now are the children and various church activities. Vacations are usually taken in the summer with Main and Nantucket high on the preferred list. Jack's hobbies include gardening, golfing, and swimming. He served two years with the Navy during World War II, including six months in the Pacific and jubilantly reports that he has no reserve status.

David S. Ridgely, Jr.

Contractor
Home: 1917 Ruxton Rd., Ruxton 4, Md. Telephone: VA 3-2562
Business: H. O. Firor Corporation 7700 York Rd., Towson 4, Md. Telephone: Cockeysville 600
Married: Mary Robins Curtin, August 1949, Clarksburg, W. Va. Child: Patricia Curtin, 5

Dave spent 29 months in the Marine Corps during World War II, and was recalled for 15 months during the Korean conflict, emerging as a first lieutenant. He has been in the construction business for some time, working for the Empire Construction Company and the Crest Contracting Company before his present position. Dave's wife, Ronny, graduated from Baldwin College.

Robert Walter Ristau

Engineer
Home: 88-19 237 St., Bellerose 26, N.Y. Telephone: FIeldstone 7-3454
Business: Grumman Aircraft Engineering Corporation Bethpage, L.I., N.Y. Telephone: WElls 1-1500, Ext. 678
Single

Robert received his B.S. in Engineering after a tour of duty in the Army as a Technician. He put his engineering skill to work for a few top instrument firms (Kollsman, Fairchild, Gibbs & Hill) before taking his present job as an Electronics Engineer with Grumman, where he does administrative work in connection with the Electronics group of the Engineering Department. Bob's outside interest centers around bowling and he has participated in the American Bowling Congress National Tournaments in Milwaukee (1952) and Rochester (1956). To this devoted Tiger's credit is the rather astounding fact that he hasn't missed a Princeton football game, home or away, since the Brown contest of 1948.

Thomas Bolling Robertson

Manufacturing
Home: 1750 Rose Ave., San Marino, Cal. Telephone: Atlantic 6-5356
Business: Candle Craft Inc. 122 S. Mission Rd., Los Angeles, Cal. Telephone: Angelus 8-6107
Married: Ann Cleveland, April 30, 1949, Baltimore, Md. Children: Thomas Bolling, 5½; Elizabeth Averett, 3½; Ruth Cleveland, 8 months

Bolling left Tigertown with an A.B. degree, lived for a short while in 1949 in Summit and Morristown in New Jersey, and then decided on a future in the Golden West. From 1950-1955, he lived in Pasadena and since then has resided in San Marino, California. He is a vice-president and director and manager of the west coast plant of Candle Craft Inc., candle manufacturers. Bolling is an Episcopalian and an

Eisenhower Democrat. The head of the Robertsons has quite a number of outside activities. He is a member of the Southern California Princeton Club and is the Class regional representative for Los Angeles. He is also a member of the Lions International. Bolling is most active, however, in church work as he is a vestryman, a Sunday School teacher, and a licensed Lay Reader. In addition, he serves on the board of a boys' home. Bolling spent most of three years in the U.S. Marine Corps, all of which was in this country. He is presently a first lieutenant in the reserves. He maintains he hasn't had a vacation yet, but has been on short trips with his family to New Hampshire and to Yosemite and Sequoia National Park in California. In his free time, Bolling enjoys gardening and tennis. Ann Robertson, Bolling's wife, graduated from Vassar and received her Master's in library science from Columbia. Before her marriage, she was a librarian, but now her role as a housewife, in addition to church work, keeps her well occupied. Ann's background is liberally sprinkled with Tigers, a brother '49, and her father '19. In addition, her grandfather, Grover Cleveland (late U.S. President) conducted seminars at Princeton.

G. Allen Robinson, Jr.

Business
Home: 3506 West Deerwood St., Memphis, Tenn. Telephone: 33-9856
Business: Kimberly-Clark Corp. P.O. Box 4666, Memphis, Tenn. Telephone: JAckson 7-0221
Married: Eleanor Louise Scott, June 4, 1949, Wilmington, Del. Children: G. Allen, III, 6; Scott B., 4; James Mack, 1

With an A.B. in psychology from Princeton, and an M.A. in sociology from Columbia in 1950, Robbie embarked upon a teaching career, being an instructor in Industrial Engineering at Columbia for two years. Then practicing what he had been preaching, he went to work for DuPont Co. for three years as an employment supervisor. His present position with Kimberly-Clark is that of Supervisor of Safety and Services. This embraces such varied duties as safety engineering for the mill, supervising two doctors and three nurses in the mill first aid department, and operating a cafeteria which serves some 1400 meals a day. His activities have moved him from N.Y.C. through Connecticut, Delaware, Arkansas, and Wisconsin to Tennessee. Now a Reserve officer in Naval Intelligence Reserve, Robbie spent three years in the Navy during World War II. Deserting DuPont Co. when Robbie came along, Scotty enjoys an interest in bridge when her activities, three boys, allow it. Needless to say, all three sons will in due time become sons of Old Nassau.

James Courtland Robinson

Physician
Home: 245 Fort Washington Ave., New York 32, N.Y. Telephone: Tompkins 7-1989

Business: Sloane Hospital for Women Columbia-Presbyterian Medical Center, New York 32, N.Y. Telephone: Wadsworth 3-2500
Married: Sally Falls Shoemaker, January 3, 1953, Garrison, Md. Children: Samuel, 4; William, 2

Court served with the Marines in World War II and then returned to Princeton and pre-med studies. He is now a Resident Obstetrician and Gynecologist at Columbia-Presbyterian Medical Center. Court is a very active Presbyterian and teaches a Sunday School class of teenagers. He has also been successful in having a number of his articles printed in assorted medical journals. Sally Robinson is a graduate of Chatham Hall (Virginia) and was a member of the Class of '53 at Bryn Mawr. She and Court were married in her senior year at Bryn Mawr. Princeton runs deep on Sally's side of the family which boasts about a dozen Princeton graduates, including H. A. Smith, '01 (her grandfather) and S. M. Shoemaker, '16 (her Dad).

Robert Clare Rockwell

Graduate Student
Home: P.O. Box 1568, 328 Palm Trail, Delray Beach, Fla.
Business: Reeves-Ryan & Company 701 S. Logan St., Denver, Colo. Telephone: SHerman 4-2476

Still thirsting for a broader education, Bob went back to the University of Denver this past year. While studying there, he has been employed on a part-time basis as a contractor.

Paul Mott Rodda

Architect
Home: Pioneer Avenue Rd. 3, Dallas, Pa. Telephone: DAllas 4-5572
Business: Lacy, Atherton & Davis Sterling Hotel Bldg., Wilkes-Barre, Pa. Telephone: VAlley 2-6114
Married: Eleanor Kandler, September 1951, Teaneck, N.J. Children: Nancy, 3½; Jenni, 1

Pablo, '47's eminent Class artist and depicter via cartoon and design (beer suit insignia, Reunion announcements, etc.) has carved out a successful career in the field of architecture. After graduating from Princeton in 1948, *magna cum laude* in architecture, Paul stayed on in that department to secure his M.F.A. in 1951. He then worked as a draftsman for the Bechtel Corp. in San Francisco, as a designer-draftsman for Man, Hunt & Gregory in Lambertville, New Jersey, and today he is an associate with Lacy, Atherton & Davis, an architectural firm in Wilkes-Barre, Pennsylvania. Pablo spent two years in the Infantry in World War II as a T5, eight months of which he served in the E.T.O., gaining a Battle Star among other decorations. Mrs. Rodda, or Ellie, is a graduate of N.J.C. (now Douglass) and a former copywriter at Young & Rubicam advertising agency. Ellie's activities, beyond that

of housewife and mother, keep her busy with the League of Women Voters and the Presbyterian church in Dallas. Pablo has little time for at-home hobbies as he is an active member of that august fraternity of architects, the A.I.A. (American Institute of Architects), for which he is currently chairman of the Committee on Education and Registration. He also served as Secretary of the N.E. Pennsylvania Chapter of the A.I.A. (1955-56), and finds himself occasionally giving lectures and career advice in his field. Vacations find the Rodda family loafing, if this is possible for Pablo, at Green Pond, New Jersey, or in Connecticut.

Robert Ryerson Rodgers

Research Social Scientist
Home: 5746 Drexel Ave., Chicago 37, Ill. Telephone: BUtterfield 8-3458
Business: University of Chicago 5739 Drexel Ave., Chicago 37, Ill. Telephone: MIdway 3-0800, Ext. 3275
Married: Dorothy S. Lasher, September 1955, Athens, Ohio

Of the 26 months Rye spent in the Army in the Second World War, 17 were in the European Theater. He returned to these shores as a technician fourth grade with a Purple Heart and a Combat Infantry Badge. As a research assistant at the University of Chicago, Rye helps in the design and analysis of research data in personality, social psychology, interviewing, and test administration. He is the co-author of the articles "Case Study of a Scientist" and "Role of Motivation in Attendance at Post-High School Educational Institutions." Dorothy, his wife, attended Ohio University and Northwestern University and taught dramatics in a private high school before marrying Rye. Their September vacation is usually taken in Michigan, the emphasis being on outdoor activity.

Nathaniel Fulford Rodman, Jr.

Physician
Home: Stinson & N. Columbia Sts., Chapel Hill, N.C. Telephone: 8-6091
Business: UNC School of Medicine, Dept. of Pathology Telephone: 9031, Ext. 576 and 577, or 91716
Married: Martha Shmidheiser, June 16, 1951, Media, Pa. Children: Mary Hall, 3½; Nathaniel F., III, 2½

Nat spent two years in the Navy during World War II, and another two and a half years in the Korean War. He graduated from Princeton with a B.A. degree in biology. His present activities include surgical pathology for North Carolina Memorial Hospital, performance of autopsies, and the teaching of medical students at the University. He is a member of the Society of Sigma Psi, Phi Chi medical fraternity and was a member of Deaver Surgical Society. Nat lists stamps and gardening as his hobbies. Nat is a Democrat, and says that he only takes his vacation when he can catch one. Occasionally he likes to catch a fish or two. Mrs. Rodman is a graduate of Sweet Briar College and a member of the Phila-

delphia Junior League. She is presently active in raising her children, enjoys music, and occasionally plays bridge with her husband—though usually with the girls.

Fred Baker Rogers

Physician
Home: 2200 Hamilton Ave., Trenton 9, N.J. (c/o Dr. L. H. Rogers) Telephone: JUniper 7-2100
Business: Temple University Hospital 3401 North Broad St., Philadelphia 40, Pa. Telephone: BAldwin 3-8000
Single

After majoring in pre-medical studies at Princeton, Fred went on for his M.D. at Temple University in 1948, his M.Sc. in 1954 from Pennsylvania, and his M.P.H. from Columbia in 1956. During the Korean War, Fred served 27 months' active duty in the U.S. Medical Corps as a medical officer, first at the Bethesda Naval Hospital, and then aboard the battleship Wisconsin and the troopship General Sturgis, during which time he received the Navy Commendation, and the Korean Service and United Nations Ribbons. Fred is presently assistant professor of preventive medicine at Temple's School of Medicine in Philadelphia, and commutes to his job from his home in Trenton. His numerous other associations and interests include the Franklin Inn Club, the Society of Colonial wars in New Jersey, Phi Rho Sigma Medical Fraternity, Sigma Xi, the American Medical Association and the American Public Health Association. As part of his medical career, Fred is the prolific author of 25 published articles in medical journals, and is also editor of *Transactions & Studies*, a publication of the College of Physicians of Philadelphia. While his active career has not as yet embraced marriage, Fred relaxes from his medicinal duties with vacations that have taken him to the British West Indies (1955) and the British Isles (1956), and regularly to such New England retreats as Cape Cod and Monhegan Island.

John Grove Rogers

Doctor
Home: 408 Main St., Riverton, N.J.
Business: 244 West Main St., Riverton, N.J. Telephone: BE 5-1870
Married: Ann P. Lawrence, February 1956, Kenilworth, Ill. Child: Lawrence Grove, 4

John has spent a good portion of his time in recent years getting a medical education, then establishing himself in the practice of medicine. In addition to his M.D. degree, he has had training at the Pennsylvania Hospital, and he holds memberships in the Burlington County, New Jersey, and American Medical Associations, as well as the American Diabetic Association. He has published some research on diabetes, and presently he is engaged in a partnership for the practice of internal

medicine with Dr. John R. Wolgamot. He also serves as a member of the Board of Managers of the Newcomb Chest Hospital. John was in the Navy V-12 program during World War II for two years, and he was recalled for two more years during the Korean conflict. After serving in Philadelphia and with Destroyer Division 242, he was discharged—for good, he hopes. Now he is active in the Riverton Community Chest, and the Red Dragon Canoe Club, and he and his wife like to summer at Tupper Lake, New York, or Brant Beach, New Jersey. He is an Episcopalian and a Republican. Annie, a Northwestern graduate, and an enthusiast for golf and rowing, keeps house for John and the family in Riverton.

Richard E. Rohn

Geologist
Home: 3910 So. Toledo, Tulsa, Okla. Telephone: RI 2-8911
Business: The Carter Oil Co. Box 801, Tulsa, Okla.
Married: Betty Schuyler, December 1947, East Orange, N.J. Children: Lee Jeannette, 7; Richard Schuyler, 4

Since graduating from Princeton in 1947 with highest honors in geology, Dick has concentrated his efforts in the petroleum business, working as a geologist for the Carter Oil Company, an important producing and marketing affiliate of Standard Oil Company (N.J.). Dick spent three World War II years in the Marine Corps, and a year and a half serving with the Fleet Marine Force in Europe and Africa during the Korean hostilities, from which he was discharged as a first lieutenant. Dick, his wife, Betty, who graduated from Tobé-Coburn and is a former department store buyer, and their two children reside in Tulsa, where Dick is an active member of the Princeton Club of Tulsa, having served as treasurer of that organization during 1955-56. He is also a member of the American Association of Petroleum Geologists, and has published several geological articles. Summer vacations find the Rohns heading for the east coast for relaxation. Other travels have taken Dick as far as Sumatra, in 1956, on company business.

John P. Ross

Insurance Broker
Home: 99 Northfield Rd., West Orange, N.J. Telephone: OR 3-7615
Business: Schiff, Terhune & Co., Inc. 111 John St., New York, N.Y. Telephone: BA 7-4100
Single

John, better known as "J.P." to his associates, is an account executive who services and solicits general and life insurance accounts for commercial and personal customers. He is a member of the Insurance Brokers Association of New York. His office is located in the canyons of lower Manhattan; he commutes daily from suburbia. Free of the marital

ball and chain, John spent three years in the infantry during the last war, receiving many medals for his meritorious service. Today, he is very active in local organizations, being a member of the fund-raising committee for the hospital and Red Cross in the Oranges. For two years, he has been the New York class agent for Princeton Annual Giving. His clubs include the Princeton Club of New York, Bay Head Yacht Club, and Mendham Valley Club. His favorite athletic activities are trap and skeet shooting, tennis, and golf. When not traveling around the U.S. with friends, John likes to spend his time over on the Jersey shore.

Alan Burns Rothballer

Doctor of Medicine
Home: 4700 Connecticut Ave., Washington, D.C. Tele.: Woodley 0845
Business: Albert Einstein College of Medicine Montefiore Hospital, N.Y.C.
Single

Al got his M.D. from Pennsylvania and his M.Sc. from McGill. He spent five years of postgraduate medical training at the Montreal Neurological Institute, including positions in neurosurgery, neurology, neuroanatomy, neuropathology and neurophysiology. He served as a Lieutenant and as a Captain in the Medical Corps in Japan during 1949 and 1950. Al is presently Assistant Professor of Anatomy (Neuroanatomy) at the Albert Einstein College of Medicine and is Assistant Neurosurgeon, Montefiore Hospital, both in New York City. Al is a Presbyterian and a Republican. Among his vacations has been a sightseeing trip to Europe. A number of his medical papers, mostly neurological, have been published.

Matthew Laurance Rue

Chemical Engineer
Home: Crosswicks, N.J. Telephone: Axminster 8-2027
Business: Pine Chemicals, Inc. Fieldsboro, N.J. Tele.: Axminster 8-2350
Married: Annette T. Lynch, June 25, 1947, Washington, D.C. Children: Margaret Anne, 8; Elizabeth Dency, 7; Matthew L. III, 6; Charles Allen, 4

Matt, or Ski as he is sometimes called, is Vice-President and General Manager of Pine Chemicals, Inc., as well as being on the Board of Directors. Previously he had done work on gas chemistry for the Bureau of Standards. His Princeton degree, of course, is B.S. in Engineering. Ski is chairman of Industrial Development of the Bordentown Chamber of Commerce. He belongs to the American Chemical Society and to the American Institute of Chemical Engineers. He is an Episcopalian and a Republican. Sports interests are sailing and fishing. Vacation predilections are for the beach at Sea Island, Georgia, or Barnegat Light, New Jersey. During the period 1950 to 1954, Matt lived at Baxley,

Georgia. He had three years' service in the Navy, including one year in the Philippines, during World War II. Mrs. Rue, known as Nanie, went to Immaculata Junior College and was a librarian before marriage.

Samuel Rulon-Miller

Businessman
Home: 222 Church Rd., Ardmore, Pa. Telephone: MIdway 9-0679
Business: 1530 Spring Garden St., Philadelphia, Pa. Tele.: LOcust 4-2400
Married: Patricia Lippincott, June 1947, Wynnewood, Pa. Children: William, 8; Samuel Jr., 5; Edgar, 4

Sam is the new products coordinator for Smith, Kline and French Laboratories in Philadelphia, coordinating the functions of the various divisions within the company in order to market new products. He has previously been employed as service manager for the John Wanamaker department store and sales promotion and advertising manager for Henry A. Dreer, Inc. The Marine Corps claimed Sam for three years during World War II, most of which he spent in the Pacific. During the Korean War he again answered the call, serving for 18 months in the Army, from which he emerged a 1st sergeant. Sam is an Episcopalian and expresses a political preference for the Republican Party. He is also a member of the Philadelphia City Troop. Sam prefers to spend his leisure hours on the golf course and usually vacations at Bay Head, New Jersey. Mrs. Rulon-Miller, or Patsy, hails from Haverford, Pennsylvania, and is a graduate of the Irwin School in Philadelphia.

Arthur Marsh Ryan

Industrial Relations
Home: 3632 W. Central, Toledo, Ohio Telephone: JOrdan 9791
Business: Doehler-Jarvis Division of Nat'l Lead Co. 1945 Smead Ave., Toledo, Ohio Telephone: CH 4-9521
Married: Abby Jane Keebler, March 3, 1951, Montclair, N.J. Children: Judith Stone, 3; Philip Keebler, 9 months

It is highly doubtful whether any other member of the Class of 1947 shares Art's distinction of belonging to the three alumni clubs of Princeton, Yale and Harvard. His appearance in these pages vouches for his right to the first, his B.A. from Yale for the second, and his Master of Business Administration for the third. After working for a time as a methods analyst for Inland Steel, Art is now employed as a division salary administrator for the Doehler-Jarvis Division of the National Lead Co. During World War II he served three years and three months with the Navy, spending most of that time in the Philippines. He was discharged as an ensign. When war broke out in Korea, he was recalled for another two years, but this time remained in the U.S. and left with the rank of lieutenant. In 1951, Art married Abby Jane Keebler (Wellesley 1950) of Montclair, New Jersey, and they now have two

children. Abby, who taught school before she was married, has a brother, Stuart E. Keebler, in the Class of 1948, and Art's brother, Bob, is a member of the class of 1950.

William J. Ryan, II

Merchandising
Home: 309 Dakota Ave., Shipley Heights, Wilmington 3, Del.
Business: Merchandising Division, Textile Fibers Department E. I. duPont
Married: Betty Ann Jackson, November 1950 Children: W. A. Ryan, II, 5; Anne, 4; Bill, III, 1

Bill attended Penn Law School for a while after graduating from Princeton and then moved to Wilmington to work for DuPont. He is doing merchandising work there.

Emil J. Rysanek

Physician
Home: 37 Stanford Rd. West, Rochester, N.Y. Tele.: Greenfield 3-7384
Business: Strong Memorial Hospital Rochester, N.Y.
Married: Miriam Reiter, June 1950, Baltimore, Md.

Emil spent almost three years in the Navy in the Second World War, including nine months in the Philippines, and was discharged a pharmacist's mate second-class. After receiving his A.B. from Princeton he went on to Johns Hopkins Medical School to earn his M.D. in 1953 and is at present assistant resident in urology at Strong Memorial Hospital. Mrs. Rysanek, Mimi to friends, attended St. Agnes College in Baltimore. She was, and still is a secretary, but also finds time to show and breed boxers. She and Emil spend their late spring vacations on the Atlantic beaches doing "as little as possible."

Carlton Robert Safford

Banker
Home: Longview Dr., Whippany, N.J. Telephone: WHippany 8-0257-M
Business: Guaranty Trust Company of New York 140 Broadway, New York, N.Y. Telephone: REctor 2-6400
Married: Muriel V. Kilpatrick, June 1951, New York City, N.Y. Children: Craig Robert, 3; Bruce Edward, 6 months

Bob returned to Princeton after 18 months in the Army from which he emerged a staff sergeant, to pick up his B.A. in economics cum laude in 1948. While traveling and studying in Europe he received a Certificate of Accomplishment in French from the University of Grenoble, France, in March of 1951. At present Bob is account supervisor at Guaranty Trust Company, supervising investments in trusts and individual investment accounts. Mrs. Safford, or Moo, is a graduate of Barnard and a former grammar school teacher. Her present interests are in doing publicity for a Barnard alumnae group.

John M. Sanborne

Electronic Engineer
Home: 3323 E. Georgia Ave., Phoenix, Ariz. Telephone: CR 4-6267
Business: Motorola Inc. 3102 N. 56th St., Phoenix, Ariz. Telephone: WH 5-6311
Married: Anne Beaumont, June 28, 1952, Wellsville, Ohio Child: Jill, 2

Fresh from 31 months in the Army infantry, and six months in the ETO with a Purple Heart, Tech Sergeant Sanborne adjusted to civilian life via a B.S. degree in engineering. This was followed by employment with Owens-Corning Fiberglas, DuMont Airplane and Marine and the Battelle Memorial Institute. In his present capacity, John is an electronic engineer working on project electronics development, designing electronic equipment and supervising four other engineers and supporting personnel. He is a member of the Institute of Radio Engineers. With his spare time, John helps out with his church canvass as a Presbyterian. He also enjoys golf, yard care, and swimming. He has lived since graduation in Newark, Ohio; Ashton, Rhode Island; Englewood, New Jersey; Clearfield, Pennsylvania; and Columbus, Ohio. This young man has also "gone west." He has traveled to Canada (honeymoon—Quebec) in 1952 and also to Mexico in 1955. His vacation in August varies each year, but usually means travel. The little lady, Anne, studied at Denison University and the Pennsylvania College for Women. Her main interests now are bridge, church, and her sorority.

John F. Sand, Jr.

Sales Manager
Home: 67 Webster St., Westwood, Mass. Telephone: Dedham 3-5708
Business: Procter & Gamble 53 State St., Boston, Mass.
Married: Nancy Lee Cosby, June 17, 1950, West Hempstead, N.Y.
Child: 1 daughter, 19 months

Jack, before completing his undergraduate life at Princeton, served for 30 months in the U.S. Army during World War II, of which 11 months were spent in Italy. On his discharge, he held the rank of first lieutenant. Since graduating from Princeton, Jack has resided in a number of communities in New York before moving to New England, where he now lives in Dedham, Massachusetts, with his wife, Biffer, and their young daughter. Jack commutes to Boston, where he is sales manager in the Case Food Department of Procter and Gamble. Jack's duties consist of being responsible for all business in the New England territory, where he heads up a sales force of 13 salesmen. Jack's favorite relaxation is playing golf, and in the summer time he and his family spend their vacation either on Long Island or Cape Cod.

Thomas Warren Sarnoff

Radio-TV Executive
Home: 2820 Benedict Canyon Drive, Beverly Hills, Calif.

Business: National Broadcasting Co., Inc. Sunset and Vine, Hollywood 28, Calif. Telephone: HO 9-6161

Tom is said to be director of production and business affairs for NBC on the coast. If he could pull a few strings and get himself on one of his company's nationwide quiz shows, we would take biographical notes and be halfway ready for "Twenty Years Out."

John Sawyer

Farmer
Home: London, Ohio Telephone: Resaca 7-2705
Business: Orleton Farms, London, Ohio Telephone: Resaca 7-2275
Married: Ruth Dennis, April, 1953, Kansas City, Mo. Child: Anne, 2

John spent two and one-half years in the Air Force during World War II, six months of it in the European Theatre, and earned the rank of second lieutenant. At Princeton he was a member of Cap and Gown. Ruth is a native of Kansas City, Missouri, and went to Briarcliff before she married John.

David S. Schaff

Sales Representative
Home: 275 N. Heights Ave., Youngstown 4, Ohio Telephone: Riverside 7-0067
Business: Benada Aluminum Products, div. of Textron, Inc. 39 James St., Girard, Ohio. Telephone Liberty 5-9721
Married: Sally Hosack, January 1954, Niles, Ohio

Since his hoofing days with the Triangle Club, Dave has been closely allied with two different basic industries, leather and aluminum, and today serves as a combination advertising manager and assistant sales manager for Benada, in charge of such functions as their advertising program, sales statistics, Blue Sky investigations for the sales department and a number of other sales management functions. Before joining Benada, Dave was with the Ohio Leather Company, as a chemist, and was able to tie in European travel, through England, France, Italy, Germany and Switzerland, on a tour that took him to many shoe companies and tanneries abroad. Before their marriage in 1954, Sally attended Connecticut College and was active in Small Theatre work. Today, she lists among her interests Junior League projects, Civic Children's Theatre and Open Air Camp for Children. As Princeton members of the family, Sally can boast a father, as well as husband. Dave has been active in Princeton affairs since graduation as a member of Annual Giving Committees for the Youngstown area on two recent occasions. He and Sally are members of the Youngstown Country Club, where they have the ever-present problem of choosing between golf and tennis as favorite recreations. In addition Dave reports a real enthusiasm for sailing in summer and squash in winter to help keep in trim. Dave

and Sally usually take their vacation in August and head for Northpoint, Michigan. The locale, Dave claims, is a great contrast to the Pacific, where he spent one of his three years of service during World War II, as an ensign in the Navy. At home, Dave is active in both Rotary and YMCA work, and records himself as a Presbyterian by faith and Republican by politics.

Robert C. Schilling

Physician
Home: 224 Sunrise Ave., Palm Beach, Fla. Telephone: TE 2-8983
Married: Eileen Lubbers, July 15, 1953, Madison, Wis. Child: Kim Eileen, 1

As an internal cardiologist, Bob is one of our three-degree men: Princeton, plus M.D., and M.Sc. Internal Medicine. Also along the academic line, he has written a few scientific papers that have been published. During the early 1950's, Bob served two years with the USAF in Europe and was discharged with the rank of Captain. Mrs. Schilling, Eileen, is a graduate of the University of Wisconsin. Their sports interests center around sailing, fishing, and golf but they have also done a considerable amount of traveling and have toured England, France, Spain, Italy, Germany, Holland, and Switzerland.

Kennedy Brown Schmertz

Foreign Service Officer
Home: R.D. #2, Coraopolis, Pa.
Business: Department of State, American Embassy Baghdad, Iraq Telephone: Baghdad 9041, Ext. 239
Married: Andrea Sanford, December 20, 1947, Sewickley, Pa. Children: Jennifer, 4½; Karen, 3½

Ken spent three foot-slogging years in the U.S. Army in World War II and, upon discharge, had achieved the rank of first lieutenant. After the war, he returned to P-town and soon was graduated, as a history major. His first job after graduating was with an importer in Houston, Texas. Ken soon tired of such pedestrian activities and began to look around for some more interesting worlds to conquer. He next went with the State Department and has stayed there ever since. The first overseas assignment, as a foreign service officer, came when Ken packed up his family for Frankfurt on the Main, Germany. After a while in Germany, the Schmertzs made a move that was even more exotic. This time it was Baghdad, Iraq, where he is currently stationed and has sent down his roots enough to join the Alwiyah Club of Baghdad. Ken's precise job title is that of economic officer with the embassy. He has also seen a good deal of the world on his own hook since graduation. Ken and wife "Andy" traveled to Belgium and France in 1949 as group leaders in an experiment in international living. And, in addition, they have vaca-

tioned in Switzerland, Italy and Denmark. This travel has given Ken ample opportunity to indulge himself in his three main passions, namely, bird shooting, fishing and skiing.

William C. Schock

Lawyer
Home: 9559 Litzinger Rd., Ladue, Mo.
Business: W. C. Schock Boatmen's Bank Bldg., 314 N. Broadway St., St. Louis, Mo. Telephone: MA 1-6164
Married: Dian Chandler, May 1953, St. Louis, Mo. Child: Irene, 2

After three years in the Navy in the Atlantic and North Pacific, Humpy emerged as an ensign and returned to Old Nassau. Princeton gave him a Bachelor's degree with honors in economics in 1948 and then sent him south to the University of Virginia Law School for an LL.B. Between Princeton and Virginia, Humpy spent a summer as an oil field roustabout in Northern Louisiana. Now in general practice of law with his own firm, after four years with the St. Louis firm of Fordyce, Mayne, Hartman, Renard, and Stribling, he finds time to be active on many fronts. He was secretary of the Princeton Club of St. Louis in 1956, is a member of three bar associations and the U.S. Bar, is active in Annual Giving, is on the Princeton Triangle Arrangements Committee, works for the Red Cross and Community Chest, and still claims to find time for gardening, drinking (underlined), tennis, squash, riding, and canoe trips in the Ozarks. On top of all this, Bill is 1947's Regional Representative and claims to be an inventor—"how to have freedom and still be married." Mrs. Schock, or Dian, attended Miss Porter's School, Farmington, Connecticut. Her interests were art and portraits before meeting Humpy. Her family, swimming, tennis, and canoe trips are her chief interests now.

Alan Frederick Schofield

Researcher
Home: Ingleneuk, Heath Rd., Hale, Cheshire, England

Some time ago, Alan was an analyst with Gallup & Robinson in Princeton, New Jersey, but their records don't show whether they sent him to England to ask questions or not. If anyone happens to be driving down Heath Road and spots a roving researcher, tell him he's off the G&R payroll.

Charles McCulloh Scott

Home: 38 Owaissa Dr., Rochester, N.Y.
Married: Helen Cortelyou Weintz, June 21, 1947, Garden City, L.I., N.Y. Child: Karen Heather, 8

After infantry duty in Europe and the Pacific, Scotty returned to

Old Nassau and studied engineering until June 1948, when he left Princeton in favor of a job with Hancock Truck Lines, Inc., in Evansville, Indiana, as head of its accounts receivable department. Scotty's present occupation in Rochester, if any, can be considered one of the best-guarded secrets of the decade.

John Kenneth Scott

Engineer
Home: 3911 East 51 Terrace North, Kansas City 16, Mo. Telephone: Gladstone 2-7932
Business: The Texas Company (Same address and telephone number)
Married: Charlotte Lillian Scott, September 12, 1946, Alexandria, Va. Children: Roger Graeme, 7; Bruce Duncan, 6

John spent four years in the Navy in World War II and two more in the Korean War. He was discharged as a lieutenant and holds no reserve status. Prior to his present position of lubrication engineer with the Texas Company, John was a shop engineer with The Budd Co., an engineer with the Lehigh Valley Railroad, and assistant project engineer with the Tidewater Oil Company. He has lived in Philadelphia and Sayre, Pennsylvania, and in Indianapolis. John picked up his B.S. in June, 1947, belongs to The Kansas City Car Dept. Association, and The American Society of Mechanical Engineers, is a Republican, and is an Episcopalian. Charlotte went to school in Philadelphia, Riverton and in Jersey City. She was an insurance company investigator before her marriage, likes sketching and gardening. The Scotts usually go to the Jersey shore for their vacation in June.

John Murphy Scott

Newspaperman
Home: 503 Elizabeth St., Ogdensburg, N.Y. Tele.: Ogdensburg 255-M
Business: The Ogdensburg Journal Ogdensburg, N.Y. Tele.: Ogdensburg 857

Entering Princeton in 1946, Murph majored in history (special program in humanities) and received his bachelor's degree in June 1950. Since that time, he has been reporting the activities of everyone in Ogdensburg but himself.

Charles Hiram Scriver

Realtor
Home: 6110 Oliver Ave. South, Minneapolis 19, Minn.
Business: Scriver-Hultgren Realtors Minneapolis, Minn.
Married: Betty Deas, July 26, 1952 Children: Steven C., 4; Sharon L., 2

Charlie attended Princeton for only two semesters, as a seaman in the Navy V-12 program, and subsequently graduated from Swarth-

more College. He has migrated to Minneapolis, where the idea of answering biographical questionnaires must be considered "old hat."

Charles Devereux Searles

Government Official
Home: 4000 Cathedral Ave., N.W., Washington 16, D.C. Telephone: WOodley 6-5560
Business: Amerika-Haus Linz, Austria Telephone: 2-1881
Single

During World War II, Charlie devoted nearly three years to the U.S. Army, and, as a staff sergeant, spent 15 months in Europe, where he received the Combat Infantry Badge. Following discharge in 1946, he entered Princeton and graduated in 1949 with high honors in history. After adding a master's degree in American History at Harvard to his laurels in 1950, Bishop entered government service, spent some time in the State Department training and later worked as a foreign affairs officer. Today, as a deputy public affairs officer in the U.S. Public Information Service, he is director of Amerika-Haus in Linz, Austria, where he supervises the USIS program of cultural and information activities in upper Austria. Charlie's professional allegiances and honors consist of membership in the American Historical Association and Phi Beta Kappa Society. He also evidences interest in the Democratic Party and St. Thomas' Parish (Episcopalian) when in Washington. Besides his travels in Europe as a foreign service staff officer in 1954, Bishop, as yet a bachelor, enjoys loping off to Maine in the summers for a vacation of eating, swimming and fishing.

Robert Vincent Sedwick

Foundation Executive
Home: 1444 Kearny St., San Francisco 11, Cal. Telephone: YUkon 6-4834
Business: 105 Market St., San Francisco 5, Cal. Telephone: YUkon 2-4640
Married: Nancy Clark Colman, August 1953, San Francisco, Cal.

After receiving his A.B., magna cum laude, in 1947, Bob headed for New York, where he worked as a script and commercial copy editor for WOR and WOR-TV until 1950. His career was temporarily interrupted by the Korean War, during which he served for 18 months with the Navy in the Pacific and attained the rank of lieutenant. He also put in 32 months of Navy duty during World War II. Now Program Officer with The Asia Foundation in San Francisco, Bob assists in administering the American and international activities of The Asia Foundation, as related to its primary function of extending grants to democratic private organizations in Asia. He has just recently returned from Colombo, where he spent two years as the Foundation's assistant representative in Ceylon. While in Ceylon, Bob spent his vacations touring India; he has also travelled in Europe. Always active and loyal in his support of Old

Nassau, Bob has been a member of the Annual Giving Committee in San Francisco. Mrs. Sedwick, a sister of Seymour Colman, '38, hails from Chicago and is a graduate of the Faulkner School there and of Northwestern University. She was also on the staff of The Asia Foundation before Bob convinced her that marriage was a preferable career. Her present interests, apart from Bob, '47, and Princeton, are art, interior decorating, and international relations.

Hanfred Robert Seela

Doctor
Home: 266 Briarcliff Rd., Ridgewood, N.J.
Married: Lillian E. Speich, July 24, 1955

Another member of our V-12 contingent, Hans moved up to Syracuse in time to earn his M.D. at that university's College of Medicine in 1949. He subsequently logged the customary years at various hospitals before commencing his own private practice in Ridgewood.

Kenneth Mather Seggerman

Lawyer
Home: 1030 Park Ave., New York City, N.Y. Tele.: RHinelander 4-1407
Business: Sullivan & Cromwell, 48 Wall St., New York City, N.Y. Telephone: HAnover 2-8100
Married: Helen-Louise K. Simpson, February 1951, New York City. Children: Kenneth Simpson, 4; Tobias Knickerbacker, 2

Kenny's academic career was interrupted by a two and a half year stint with the U.S. Marine Corps, one year of which he spent as a sergeant in the Pacific, and he then returned to Princeton in the fall of 1946. By 1948, having become a member of the Cottage Club and finished his junior year in the interim, he set forth again from Princeton, this time to enter Columbia Law School a year ahead of schedule. After distinguishing himself there by being elected to the Law Review, he graduated with his LL.B. in 1951 and spent the next two years in and around Washington, D.C., where he worked for the Central Intelligence Agency. 1953 saw him back once more in New York, and there he has been ever since as an associate with the venerable firm of Sullivan & Cromwell, applying himself particularly to the devious problems of corporate finance. In the winter of 1951, he married Helen-Louise Simpson of New York, the Brearley School, and Bryn Mawr (1952), who has since presented him with two sons, both born on the 23rd of October, in 1952 and 1954. Although it is not certain that she fully shares Kenny's predilection for extended sailing expeditions, Helen-Louise goes along with him in his fondness for music (18th century and earlier preferred), tennis, and martinis "served dry as dust and cold as the heart of man in frosted silver glasses." Having vacationed variously at Locust Valley, Long Island, Rumson, New Jersey, and elsewhere,

the Seggermans together with young Kenny and Toby spent last summer on the tranquil sands of Forte dei Marmi on the Italian riviera, where they were visited by such notorious free-loaders of Princeton 1947 as H. C. Held and C. F. Buechner.

Will J. Selzer

Educator
Home: 1215 University Ave., Morton, Pa. Telephone: Kingswood 3-9908
Business: Drexel Institute of Technology 32d & Chestnut Sts., Philadelphia, Pa. Telephone: Evergreen 2-6200
Married: Ruth M. Eller, August 1952, Janesville, Wisconsin

Bill obtained his A.B. in June 1947 after spending three and a half years in the Marines. He is continuing his studies towards his doctorate, having obtained his A.M. in history from the University of Pennsylvania in 1949. Bill has been teaching American government and history at Drexel since 1950 and is now an assistant professor. He is a member of the American Political Science Association. Will is a member of the board of trustees and the treasurer of the Tabernacle Presbyterian Church in Philadelphia. His political preference is the Democratic Party. His hobbies include gardening, swimming, and baseball, while he spends his vacations traveling. Mrs. Selzer, or Suzie, studied at Milwaukee-Downer College and the University of Wisconsin. She taught in public schools in Wisconsin and Illinois before her marriage to Bill.

John S. Sensenbrenner, Jr.

Product Developer
Home: Box 67, Neenah, Wis. (909 E. Forest Ave.) Telephone: Parkway 2-6212
Business: Kimberly-Clark Corp. 128 N. Commercial St., Neenah, Wis. Telephone: Parkway 2-3311
Single

Max, also known as Long John, is a product development specialist coordinating the development of new products and the improvement of existing products. Previous residences have been Detroit and San Francisco. In the latter city, he helped the School Committee inform and entertain prospective students. He also helped with Boy Scout solicitation. Max is active in local Republican work. He is a member of the Society of Packaging and Materials Handling Engineers. Max prefers summer vacation and those over the Christmas holidays. Relaxation and golf are high on the list of preferred activities. Max spent two and a half years with the Armored Infantry in World War II, receiving the Combat Infantry Badge and three battle stars while in the European Theatre. He is a member of the Optimist Club and the North Shore Golf Club.

William H. Sewell, Jr.

Surgeon
Home: 353C Hackett Blvd., Albany, N.Y. Telephone: ALbany 89-2104
Business: Albany Hospital New Scotland Ave., Albany, N.Y. Telephone: ALbany 8-4541
Married: Louise Emerson, March 17, 1951, New Haven, Conn. Child: Susan, 2

Bill, after leaving Princeton and the Navy V-12, has gone far in his chosen field of chest and heart surgery. Between his two tours of service with the Navy during World War II and the Korean conflict, he dwelt in the den of the Eli where he wed his wife, the former Louise Emerson of Cleveland who had matriculated from Allegheny College to the Yale School of Nursing. During the Korean War Bill was chief of surgery at the Naval Medical Research Institute, Bethesda, Maryland and holds a commendation by the Navy's Surgeon General for Surgery. In addition to authoring some 20 professional papers on surgery, heart surgery and tissue grafting he has developed an experimental artificial heart. His present position as chief resident surgeon at the Albany Hospital is the senior level of training in general surgery prior to specialization in chest and heart surgery. Bill is also a member of the candidate group, American College of Surgeons. When the press of work permits Bill attends professional meetings throughout the country, at which he has presented about 10 of his papers thus far, and finds time for an occasional vacation. At home his principal hobby is photography. Bill's political preference is Republican and his church affiliation Presbyterian.

Thomas Neville Fawcett Shaw

Teacher
Home: Wooster School, Danbury, Conn. Telephone: PIoneer 8-1757
Business: Wooster School Danbury, Conn. Telephone: PIoneer 8-3626
Married: Peggy Louise Wolfe, September 1950, Chicago, Ill. Child: Anne Gibson, 5½

In addition to his Princeton education, Tom has gone on to Columbia to earn his M.A. in English, in preparation for entering the teaching profession. Today, he is teaching at Wooster School in the Departments of History and Remedial Reading. Summers he is Director of Camp Pequat where he shoulders the responsibility of having 120 boys in attendance. While teaching, Tom has produced a textbook on reading. One year of Tom's three years in the Army during World War II was spent in the China-Burma-India Theater. Prior to the war he made numerous trips to Europe, where he received his secondary schooling. Peg, a Knox girl and former electrocardiograph technician, now enjoys activities and interests purely domestic.

William Henley Shawcross

Naval Aviator
Business: Grumman Aircraft Engineering Corp. Bethpage, L.I., N.Y.
Married: Mary Nicholson, December 16, 1944 Children: Susan, 11; Gail, 10; Nancy, 6

After picking up his A.A. degree at Princeton in the fall of 1947, Bill joined the Navy to see the world. If he has seen it, he hasn't told us anything about his travels. All we know is what we read in the papers; i.e., with a lieutenant commander's rating, he was engaged for quite a while at the U.S. Naval War College in Newport, Rhode Island, and now has transferred to Grumman Aircraft, serving as BuAer representative.

Edward Townsend Shean

Investment Banker
Home: Hillside Rd., Greenwich, Conn. Telephone: GReenwich 8-1666
Business: Lazard Freres & Co. 44 Wall St., New York, N.Y. Telephone: HAnover 2-1200
Married: Caroline Wainwright, December 22, 1945, New York City Children: Edward T. Jr., Edith Gould, Margo Wainwright (ages unknown)

Ned Shean seems to be firmly settled into the financial world in general and Wall Street in particular. He is associated with the investment banking firm of Lazard Freres & Co. and assists in the underwriting of the financial needs of large corporations. What with the current tremendous expansion of American business in the upper echelons, Bull and his firm have been kept decidedly active. His particular field is syndicate sales. Before joining his present firm, he was with the Lee Higginson Corp. from graduation in 1948 until 1950 and between 1950 and 1954 with E. J. Shean & Co. He has been a very active member of the Class of '47. In 1950, he was a member of the committee assigned to write the Class Constitution and currently he is a member of the Executive Committee of the Class. For recreation, Bull is a thorough-going swinger in that great fraternity of par-seekers. He is a member of the Maidstone Club and the Round Hill Club. During the war, he served two years, 11 months in the U.S. Naval Reserve. Ned served a year of this time overseas on the D.D. 888; four months in the Atlantic and eight months in the Pacific. He holds a lieutenancy in the reserve at present. Bull must rank among the oldest married men in the Class, as his wedding to the former Caroline Wainwright occurred in 1945. On their vacations, the Sheans have traveled to such diverse spots as Canada, Europe and Bermuda.

Jesse Bedford Shelmire

Doctor
Home: 4641 Lorraine, Dallas, Texas Telephone: LO 5971

Business: Practice of Dermatology 1410 Medical Arts, Dallas, Texas Telephone: RI 5095
Married: Leonora Horgan, June 1953, New York, N.Y. Child: Louise Blount Shelmire, 2

After graduation from Princeton, with a B.S. degree in 1947, Bedford went on to earn his M.D. in 1949, and today can point with pride to a growing reputation in his field in the booming state of Texas. A native of the parts to which he has returned, Bedford journeyed back east to claim his bride, Leonora, in the early summer of 1953. Before her marriage, Leonora attended Chapin in New York City, and St. Timothy's in Stevenson, Maryland, before finishing at Finch College in Manhattan. Bedford today is active with the American Board of Dermatology and already has to his credit four published scientific articles in the field of dermatology. For weekend leisure time, he claims an eagle eye with a gun in tow, although he and Leonora have no special favorite locations or activities when it comes to full-scale vacations. Leonora is active in both Junior League work and the Colonial Dames, outside the fairly full-time duties of running their home. Since his service days, Rabbit has held a reserve status as a lt. (jg.) in the Medical Corps, USNR. He identifies himself as an Episcopalian by faith, and a Republican by political affiliation.

Gerald E. Sheridan

Contractor
Home: Carlton Dr., Nashville, Tenn. Telephone: Cypress 7-4938
Business: Sheridan Construction Co. 4012 Hillsboro Rd., Nashville, Tenn. Telephone: Cypress 7-7531
Married: Catherine E. Reeves, October 1949, Cookeville, Tenn. Children: Katherine, 4½; Marguerite, 2; Gerald E. Jr., 9 months

Gerry works as a general contractor for his own firm, the Sheridan Construction Co., in Nashville. He lives in that same city with his wife, Betty (*née* Catherine Reeves of nearby Cookeville), and their three children. Gerry is a member of the Exchange Club and the Chamber of Commerce in Nashville and also belongs both to the National and Nashville Associations of Home Builders. He and Betty, a graduate of Vanderbilt, spend their vacations golfing in Florida. Gerry served three and a half years with the Navy during the war and worked as a salesman for American Houses Inc. before forming his own firm.

Edwin P. Short

Manufacturer's Representative
Home: 1818 Divot Ct., Lancaster, Pa. Telephone: 4-9181
Business: E. P. Short & Associates 1818 Divot Ct., Lancaster, Pa. Telephone: 4-9181
Married: Dorothy Cookman, August 18, 1950, Elizabeth, N.J.

Ed spent three years in the Navy as a radarman 3/c. Eighteen months

of these were spent in the Pacific, and he came out with area ribbons. More specifically, Ed thwarted fog, et al., by working in a ground control approach unit. After getting his B.S. in engineering, he worked for the John J. Nesbitt Co. Inc. in Philadelphia, and the Thatcher Furnace Co. in Garwood, New Jersey. In his current spot, he sells lines of heating, ventilating, and air conditioning. Ed belongs to the American Society of Refrigeration Engineers, and the American Society of Heating and Air Conditioning Engineers. Doady went to the Vail Deane School for Girls in Elizabeth, New Jersey. She has a brother-in-law who went to Princeton. The Shorts have lived in Drexel Hill, Pennsylvania, and in Media, Pennsylvania. Ed likes to play golf and is a member of the Media Heights Golf Club, Lancaster, Pennsylvania. He votes Republican and goes to St. James Episcopal Church in Lancaster.

Jerry A. Shroder

Social Worker
Home: S. Cranbrook at Beverly Rd., Birmingham, Mich. Telephone: MIdwest 4-7107
Business: Council of Social Agencies of Flint and Genesee County 200 E. Kearsley, Flint 2, Mich. Telephone: Cedar 2-9159
Single

On completion of 21 months' service with the Army, mostly in the South Pacific, Jerry returned to Princeton and graduated with honors in 1949. He then took a Master's degree in social work at the University of Michigan, graduating in 1951 in the Phi Kappa Phi Honor Society. From 1951 to 1954, he was managing director of the Community Chest of Pontiac and associate director of the Pontiac Area United Fund. Currently, Jerry is associate secretary of the Council of Social Agencies of Flint and Genesee County and is responsible for coordination and planning of all health, welfare and recreation services in the community. During the summer of 1955, he visited the island of Jamaica where he studied the work of the Social Welfare Commission. In his leisure time, Jerry likes to work on his stamp collection, and he is also a member of the Flint Tennis Club. He is a member of the Junior Chamber of Commerce of Flint, and has been actively interested in politics, normally Democratic, serving as precinct delegate prior to 1954. His church affiliation is Reform Judaism.

Robert Victor Siliciano

Doctor
Home: 1714 W. Water St., Elmira, N.Y.
Business: 633 W. Water St., Elmira, N.Y. Telephone: Elmira 2-3716
Married: Ann McLaughlin, July 1950, Adams, Mass. Children: Robert, 4; John, 3; Mary Catherine, 1

Bob's life to date, like most doctors', has been filled predominantly

with studies. After serving 19 months in the Navy, he finished his undergraduate work at Princeton, receiving an A.B. degree in June 1947. Ever since then Bob has lived in Rochester, New York, close by the University of Rochester. After four more years of booklearning, he added an M.D. to his name. Moving over to the Strong Memorial Hospital of the University of Rochester, Bob spent the next five years in residency, training for orthopedic surgery. During 1955 and 1956, he also was an instructor in this field. The honorary medical society, Alpha Omega Alpha, took him into its ranks in recognition of his fine work. Ann and Bob have had only brief occasions to break away from the rigors of a doctor's training, usually spending such respites in New England, strictly relaxing. Ann attended Trinity College followed by some work at Washington Graduate School at the University of Rochester. At that time interested in physiology, she now spends full time raising her family. Bob is a member of the Roman Catholic Church and is a Republican.

John A. Simmons, Jr.

Naval Officer
Home: 1256 Luanna Ave., Fullerton, Calif. Telephone: LA 5-4825
Business: Staff, *Comphibac* San Diego 32, Calif.
Married: Gloria Peterson, July 1951, Fullerton, Calif. Child: William Charles, 3

After graduating from Princeton with an A.B. degree in economics, John continued his career with the Navy, which had begun with a year's service during World War II, three months of which he spent in the E.T.O. During the Korean War, John participated in the 1950 Inchon landing, for which he received a Combat Letter of Commendation, and his command the Naval Unit Citation. As executive officer of two ships, John's overseas tour of duty also carried him all over the Caribbean, the Mediterranean and parts of Europe and Asia. Today, John is a lieutenant, currently stationed shoreside as officer in charge of the Amphibious Communication Center at the U.S. Naval Amphibious Base in Coronado, California, where he handles "funds, personnel and electronic material for three admirals, one general and numerous other commands for communications." The Simmons live in Fullerton, and usually spend their vacations relaxing at Las Vegas, where John takes his chances at the gambling tables. At home, Mrs. Simmons, or Gloria, a graduate of U.C.L.A. and former member of the U.S. State Department, enjoys luncheons and parties, while John likes to play tennis and indulge in a strong interest for model railroading, the latter activity so far having led to his publishing two articles in a model railroading magazine.

Robert Simpson

Foreign Service Officer
Home: No address given at present

Business: U.S. State Department, Executive Secretariat, Washington, D.C. Telephone: RE 7-5600 (Ext. 5107)
Single

Bob is another example of "'47 in the Nation's service." Ever since he left Princeton he has been globetrotting for the U.S. Department of State and putting our best face forward to the world at large. Keeping on the move might in part explain the fact that Bob is still unmarried, but now that he is back in the States again we may safely assume that he is fair game. The two outstanding foreign assignments that Bob has had since being with the State Department have been in Egypt and Spain. He was with the American Embassy in Cairo and the American Consulate in Bilbao, Spain. Now he is back in the seat of operations as Staff Secretary in the office of the Secretary of State. Bob has been taking his vacations in the Near East and Southern Europe and, for relaxation, he enjoys swimming, tennis, horseback riding and sailing. During World War II, he spent two and one-half years with the American Field Service. His time in this service was divided almost evenly between the India-Burma Theater and Italy. Whenever Bob is in New York City (which can't be too often), he can be found at the Racquet and Tennis Club.

Paul John Singstad

Home: 33 E. End Ave., New York, N.Y. Telephone: REgent 7-0580

No questionnaire received.

Robert Douglas Sisterson

Advertising
Home: 237 Shadowlawn Ave., Pittsburgh, Pa. Telephone: LOcust 1-6629
Business: H. J. Heinz Co. 1062 Progress St., Pittsburgh, Pa. Telephone: CEdar 1-5700
Married: Dorothy Ann Harper, June 18, 1949 Children: Douglas Leslie and Robert Thomas (twins), 7; Karen Gwen, 4

Bob is an advertising man, being media supervisor for the H. J. Heinz Company in Pittsburgh, but, unfortunately, he is concerned primarily with TV and magazines rather than year books. Therefore, we haven't got any information about the Sisterson clan that's more recent than a postcard, vintage 1955. Before checking into the wide, wide world, Bob spent two years in the Air Force in Europe, graduated from Princeton in 1948 with honors in economics and later attended Pitt Business School.

John W. Slaughter, Jr.

Accountant
Home: 905 North 8th Ave., Columbus, Miss. Telephone: Fairfax 8-7793

Business: American Bosch Arma Mississippi Corp. P.O. Box 1111, Columbus, Miss. Telephone: Fairfax 8-4150
Married: Eleanor May Smith, August 1947, Columbus, Miss.

After a brief stay at Princeton in 1943, Jack spent two years, two months and six days in what oldtimers will recall as the Army Air Force. For a year and a half of these two years, two months and six days, he was in the China-Burma-India theatre, engrossed in air-ground radio, secret codes and teletypes. Armed with a Princeton A.B. in economics, which he picked up in 1949, Jack returned to Mississippi and checked into Columbus's Gilmer Hotel as assistant manager. Later, he joined J. S. McClanahan & Son, and the Oldbury Electro-Chemical Company. Today, he is supervisor of accounts payable for the American Bosch Arma Mississippi Corporation. He's crusaded *against* polio and cancer, and *for* the Community Chest, the Red Cross, the First Baptist Church, the Democratic Party and the Chamber of Commerce. He is a member of the Kiwanis, the American Legion, the VFW, the Civic Music Club and the Little Theatre. His hobbies (he has time for hobbies?) are softball, fishing and tennis. He and Eleanor first met when they were four years old, but their parents prevailed on them to wait a few years. To kill time, Eleanor attended Mississippi State College for Women and got an A.B. from the University of Mississippi. She is a member of the Study Club, the Bridge Club, the D.A.R., a director of the Mississippi Society for Crippled Children, Secretary of Province IV of Delta Gamma, and president of the National Association of Junior Auxiliaries.

Harvey L. Small

Dentist
Home: 525 N. Maple Ave., Ridgewood, N.J. Telephone: Gilbert 5-1060
Business: Same as above
Married: Cynthia Egelka, December 1950, New York, N.Y. Children: Peggy, 2; Linda, 1

After securing his dental degree, Harvey served two years as a captain in the Army Dental Corps in Augsburg, Germany. Following discharge, he settled down in Ridgewood and established his office in his home, a very convenient setup, indeed. He is a member of the Bergen County Dental Association. Harvey's principal interests are photography and golf, the latter activity being the focal point of his vacations. Cynthia, who went to Hunter College and worked for a spell in the merchandising field as a buyer, is today a contented homemaker and mother of their two little girls.

William Alexander Smart, Jr.

Production Superintendent
Home: 4 Cherry Lane, Bethel, Conn.

Business: Davis Inc. 57 Willoughby St., Brooklyn, N.Y. Telephone: MAin 5-1350

After two years of Navy duty, Bill transferred to Princeton from Hobart College and Rensselaer Polytechnic. He majored in engineering and graduated in June 1948. Much of the time since he headed for the wide, wide world, according to our best guesswork, he has served as production superintendent for Davis Inc., manufacturers of surgical sutures.

Dawson Constant Smith

Political Advisor
Home: 456 1-chome Shimo-Ochiai, Shinjuku-ku, Tokyo, Japan Telephone: Tokyo 95-40-96
Business: Headquarters, Far East Command Tokyo, Japan
Married: Wendy Barnard MacGregor, November 1951, Hyde Park, N.Y. Children: Christopher Dawson Constant, 4; Gregor MacGregor Dawson, 2; Dirk Alexander Dawson, 1

Prior to receiving his A.B. in Politics, Dawson served two and a half years with the Navy, a good part of his overseas tour being in the Philippine Theatre. For several years after graduation he commuted to New York for the National City Bank of New York and later American Business Consultants Incorporated. In 1951, Dawson led a marine research expedition in Greece. On his return he gave up the gypsy life of a rover and settled down to a life of wedded bliss with Randy Barnard Mac Gregor. But the gypsy blood prevailed and they moved to the Nation's Capital, where Dawson worked as a consultant and an executive in the Department of Defense. In 1954 prior to his present assignment as political advisor to the U.S. Army Far East Command in Tokyo, Dawson served as Washington, D.C. Regional Representative for Annual Giving. Dawson belongs to the New Jersey Society of Colonial Wars, the Nassau Club of Princeton, and the Princeton Club of New York. His hobbies include fencing, kendo, painting and the violin. His church affiliation is Protestant and his political preference is with the Republican party. Wife Wendy, a Vassar graduate, finds time, in addition to raising their three sons, for art and music. She is a cousin-in-law to the former head of the Institute for Advanced Study in Princeton, claiming this as her only former connection with Tigertown.

Dickson J. Smith

Engineer
Home: Cos Bon Air St., La Jolla, Cal. Telephone: GL 4-5412
Business: Convair
Married: Margaret McDowell, July 1950, Seattle, Wash. Children: Elizabeth, 3; Robert, 2

After three years in the Navy, one year of which was spent in the South Pacific, Dick was discharged as a lieutenant (j.g.). He returned

to Princeton to receive his B.S. in aero engineering in 1949. He worked for Boeing Airplane Company in Seattle for three years before his present job as senior thermodynamics engineer at Convair. In his present job he does aircraft thermodynamic design. He is a member of the Institute of Aeronautical Sciences. Mrs. Smith, or Margie, is a graduate of Mount Holyoke. They like to vacation camping and hiking in the State of Washington.

Harrison Wilson Smith, Jr.

Home: 228 Preston Rd., Columbus 9, Ohio

No questionnaire received.

Leonard S. Smith, III

Manufacturer
Home: 8090 Keller Rd., Cincinnati 27, Ohio Telephone: SYcamore 1-6145
Business: The National Marking Machine Co. 4026 Cherry St., Cincinnati 23, Ohio Telephone: KIrby 1-3010
Married: Anne Upson, March 18, 1950, Cincinnati, Ohio Children: Anne Rebhun, 4½; Christie Bruner, 3

Following graduation with an A.B. degree, Steve returned to Cincinnati where, within a few short years, he was to find a job and a wife. These, in turn, produced success and two daughters. Steve is now the secretary-treasurer and a director of the National Marking Machine Company where his particular work includes sales promotion and advertising. He is also sales manager of the New Products Division. His personal activities apart from his work have been numerous, including work for the Red Cross, Community Chest, and other charitable organizations, as well as the presidency of the Princeton Club of Southern Ohio. Steve is a member of the Society for Advancement of Management, the Carmargo Club, the Miami Club, and the Rancheros Visitadores. He is a Protestant and a Republican. Steve spent three years in the Marine Corps on duty in this country and was separated from the service with the rank of second lieutenant. As a civilian from then on, he has done quite a bit of traveling both on business as well as on the occasion of weddings of ex-roommates, visiting friends, etc. Vacations he usually takes in May and spends them in California where the time is divided between sociable relaxation and riding. Mrs. Smith, or Anne to her friends, graduated from Finch College in New York where her favorite diversions were tennis and parties. She still likes the parties, but has substituted golf for tennis. Until the happy event of her marriage to Steve, all of Anne's connections were Yalies (UGH!)—from the ridiculous to the sublime!

Sanderson Smith

Engineer
Home: Covlee St., East Norwalk, Conn. Telephone: TEmple 8-6955
Business: American Brake Shoe Company 230 Park Ave., New York 17, N.Y. Telephone: MU 6-8970
Married: Marie-Louise O'Rourke, June 23, 1951 Children: Stuart Sanderson, 5; Stephen Gerrard, 3½

Smitty's education was delayed by a two and a half-year tour of duty with the Army, including a stretch in the ETO, but he eventually got back to Tigertown and earned his mechanical engineering degree in June 1949. Other than the fact that he worked for Bethlehem Steel in Hamburg, New York, and subsequently switched to the American Brake Shoe Company, where he is now a buyer of heavy manufacturing equipment, we don't have any more particulars with which to enliven this account of his career. We wish we did, because several gaps seem to need filling and, at this point, we need enlivening in the worst way.

Vincent R. Smith, Jr

Investment Banker
Home: The Gregory Farm, Belden Hill Rd., Wilton, Conn.
Business: G. H. Walker & Co. New York, N.Y.
Married: Marjorie Lynch, Greensburg, Pa., June 1945 Children: Vincent, III, 10; Richardson, 9; Patrick, 7; Marjorie, 5; Catherine, 4; Alexandra, 1

Buck was in the choir while he was at Princeton, but his football and wrestling talents seem to have won out and he is now the leading sire among all of '47's prolific clan. His record contains one slip of paper after another, each announcing the birth of another child. There are a total of six so far. It took four tries to get a daughter, but now there are three of them to match the three boys. Meanwhile, Buck has found time to attend Harvard Law School for a while and serve as an investment banker on Wall Street. He started there with Dominick & Dominick and is now with G. H. Walker & Co. He also ran the monthly '47 downtown luncheons for several years.

Winslow H. Smith

Hardware Retailer
Home: 59 Charlton St., Oxford, Mass. Telephone: 7-8970
Business: Winslow Smith Hardware Corp. Main St., Oxford, Mass. Telephone: 7-2061
Married: Jean McNamara, June 1947, Boston, Mass. Children: Frank, 7; Mark 5; Kimbark, 2

Ensign Smitty gave the Navy three years of his time and devotion, one of which was spent in the lovely Pacific. Transferring his affections to the Pittsburgh Plate Glass Company, his sales work took him to Nashville, Tennessee, and Harrisburg, Pennsylvania. After seven years

with Pittsburgh Plate, hardware expert Smith established a thriving hardware store that today bears his name in Oxford, Massachusetts. He advises that such a vocation offers a man great variety of duties ranging from janitor one minute to chairman of the board the next. As his "hobby" as well as his "vacation," Winslow specifies the "Winslow Smith Hardware Corp." (With tongue in cheek?) Mrs. Winslow, Jean to those who know her, attended Simmons in Boston and later wisely prepared for her future role by becoming a registered nurse. When asked on our biographical form "Has she other Princeton connections besides you?" Smitty candidly answered, "Not to my knowledge and I'm scared to ask!"

George R. Smoluk

Development Engineer
Home: 400 E. Front St., Plainfield, N.J. Telephone: Plainfield 5-6441
Business: Bakelite Co., Div. of UCC 9 E. 41st St., New York 17, N.Y.
Telephone: Murray Hill 7-8000, Ext. 621
Single

George is certainly well qualified for his job of development engineer. At present, he is involved with market surveys, field testing and sales development of new plastic products. Before going with Bakelite, he held engineering positions with General Electric (Pittsfield, Massachusetts) and DuPont (Wilmington, Delaware). To top it off, he has a master's degree in plastic engineering, has written for the Modern Plastics Encyclopedia and is active in numerous professional societies. George keeps in touch with Princeton via membership in the Princeton Clubs of both New York and Plainfield. A confirmed bachelor to press time, he has done a bit of traveling in his day. During service with the Navy, he saw action in the Philippines back in 1945-46. In conjunction with his work, he travels half the time throughout the USA. Nevertheless, come vacation and George will be off again on a fishing, sightseeing or skiing excursion. Of a less ambulatory nature, he likes a good book or a snappy game of chess.

Edwin Wallace Snider

Educator
Home: 1604 South Taylor St. 3, Arlington 4, Va. Tele.: JAckson 8-8007
Business: National Geographic Society, Washington, D.C. Tele.: DIstrict 7-3330

Ed spent almost four years (1942-46) in the Navy, including V-12 duty at Old Nassau and a stretch in the ETO, before transferring officially from Franklin & Marshall College and earning his Princeton degree (fall of '47) from the English Department. Making excellent use of his undergraduate training, Ed has worked his way into the secretary's chair at the National Geographic Society. No doubt, his biographical questionnaire about matters geographical has gotten lost in the maze of printed circulars down there in Washington.

Alfred F. Specht, Jr.

Lawyer
Home: 221 Blackburn Rd., Summit, N.J. Telephone: Crestwood 3-1432
Business: Shulton, Inc. 697 Route 46, Clifton, N.J. Telephone: Prescott 7-4600
Married: Emily Deming, September 12, 1947, Elizabeth, N.J. Children: Thomas, 6; Robin, 4; Elizabeth, 1

One of our Classmates who went on and earned the title of lawyer after graduation from Princeton, Al today serves both as head of the legal department and director of stockholder relations for Shulton. Al received his law degree from the University of Pennsylvania in 1952, after distinguishing himself at Princeton as the recipient of the American History Award in 1949, for his senior thesis. Employment before his present position with Shulton consisted of positions with the law firms of Pitney, Hardin & Ward and Donald B. Jones, both of Newark. Al and Emily were married in the fall of 1947, and they have since welcomed three additions to their family. During World War II, Al saw a total of 35 months of duty with the Marine Corps, 19 months of them in the Pacific theatre as a radio and radar technician. Before their marriage, Emily attended Grove City College, Grove City, Pennsylvania, after which she taught high school for a while, before tying the knot with her Princeton husband. The legal and corporate secretary's duties have pretty well kept Al and Emily close to home the past few years, not to mention the job of raising a family of two girls and a boy, so they have yet to report on any extensive travels they may have in the planning stage for the future. Al identifies himself as a Republican, and is Roman Catholic by faith.

Richard W. Spence

Businessman
Home: 760 Bronx River Rd., Bronxville 8, N.Y. Tele.: Beverly 7-8587
Business: Hershey Creamery Company 473 Franklin St., Portchester, N.Y. Telephone: Westmore 9-0200
Married: Barbara Hoffmann, October 1950, West Haven, Conn. Children: David, 5; Gail, 3

Dick spent three years in the Army during World War II, including two years as a courier with the Signal Corps in Europe. He graduated from Princeton in 1950. Currently, Dick is branch manager for Westchester of the Hershey Creamery Company, an ice cream manufacturer with main offices in Harrisburg, Pennsylvania. This job calls for him to be both a salesman and a supervisor of all retail and wholesale sales and services. When not busy selling ice cream, Dick likes to play some golf. He is also interested in photography and is a hi-fidelity phonograph addict. He is a Congregationalist and a Republican in politics. Bobbie Hoffmann is a graduate of Connecticut College and a former school teacher. The care of her family keeps her pretty busy, but she still finds time to play some serious bridge. The Spences usually take their vacations in September and like to travel to different places together.

For EDSON WHITE SPENCER, see "lost-in-the-shuffle'" department, page 324.

John Spiropoulos

Insurance Underwriter
Home: 32-42 83rd St., Jackson Heights, L.I., N.Y.
Business: Mutual Life Insurance Company of New York 57 William St., New York 5, N.Y. Telephone: HAnover 2-2300
Married: Mary Georgavas, July 4, 1946

John first caught sight of Princeton's hallowed halls in a Marine Corps uniform, a wartime transfer from City College of New York. He liked what he saw so much that he stuck around in civilian clothes, after his discharge in 1946, and earned his A.B. in economics the following February. An underwriter's job with Mutual Life in New York was John's initial post-graduation endeavor, but the Marine Corps liked what it saw so much that he was recalled to lead a platoon during the Korean unpleasantness. At that time, John wrote us a lengthy letter concerning many classmates; since then, he's developed an acute case of writer's cramp.

Thomas F. Spoehr

Manufacturing Executive
Home: 14909 La Cumbre Dr., Pacific Palisades, Cal.
Business: Phoell Manufacturing Co. 4641 Leahy St., Culver City, Cal. Telephone: Texas 0-7031
Married: Patricia Quittner, September 1947, Jenkintown, Pa. Children: Susan, 7; Peter, 5; Charles, 3; Michael, 1

After receiving his B.S.E. in June 1947, Tom worked with the H. M. Harper Company in Chicago for several years, ending his career there as the sales manager of the Aero Division. He then joined the Phoell Manufacturing Company, where he is now the general manager of the Aviation Division. Tom is a member of the SAE and wrote an article entitled "Fabrication of Titanium." Besides being the Class president our first five years out, Tom also served on the Schools and Scholarships Committee of the Princeton Club of Chicago. He is an Episcopalian and a Republican. His interest in sports is shown by his membership in the Washington Athletic Club and active participation in swimming, golf, and boating. He has traveled considerably in the United States, Mexico, and Canada. Tom used to spend his vacations wintering in Florida, but now that he lives in California he plans to loaf and fish in his home state. Mrs. Spoehr, or Pat, was active in athletics and class activities at the University of Pennsylvania. She manages to continue these interests while raising their family.

Eugene Joseph Squillanti

Bookkeeper
Home: 46-14 Vernon Boulevard, Long Island City, L.I., N.Y. Telephone: IRonsides 6-4359
Business: G. Schirmer, Inc. 3 East 43rd St., New York City Telephone: MUrray Hill 2-8100

Joe is a bookkeeper for G. Schirmer, Inc., music publishers, and he apparently thinks we wouldn't accept his biography if composed in three-quarter time.

John Waggaman Stafford

Businessman
Home: 739 Walavista Ave., Oakland 10, Calif.

We hope it isn't monkey business, but John won't say.

Warren B. Stanton

Salesman
Home: 21869 West River Rd., Grosse Ile, Mich. Telephone: OR 6-4034
Business: Wyandotte Chemicals Corp. Wyandotte, Mich. Telephone: Dunkirk 2-6000
Single

Warren is assistant to the manager of the New Products Division of Wyandotte, where his job consists of promoting new chemicals, preparing technical literature and passing along to sales trainees the chemistry he picked up in Princeton and the jokes he picked up in the Air Force. He's a member of the American Chemical Society, and the Technical Association of the Pulp and Paper Industry. When he decides to get away from it all, he takes no halfway measures. One of his recent vacations saw him touring Formosa, Hong Kong and Cambodia. When Warren's not serving youth as a Junior Achievement Advisor, he's serving himself at the University Club in Detroit, where he can be found toasting his single status with a little $C_2H_4O_5$ on the rocks.

Donald G. Stauffer

Clergyman
Home: 7747 Kingsbury Ave., St. Louis 5, Mo. Tele.: PArkview 5-8535
Business: Church of St. Michael and St. George 6345 Wydown Blvd., St. Louis, Mo. Telephone: PArkview 1-1502
Married: Lynn Giessow, June 1956, St. Louis, Mo.

Since graduation, Don has led the career of businessman, teacher, actor and singer in opera and summer stock, and then entered the ministry. Since graduation from the Virginia Theological Seminary, he has served with distinction as assistant rector of the Church of St. Michael and St. George and as college chaplain to Episcopal students at Washington University in St. Louis. In addition, his varied career has led him about most of Europe and a good part of the United States since he took his bachelor's degree at Princeton. First in Newark, Ohio, then back to Tigertown for a short stay, then to Charlotte, North Carolina, Abingdon, Virginia, and Alexandria, Virginia, before taking off for Europe, where he studied at the University of Edinburgh in Scotland and the ecumenical workshop in Mainz-Kastel, Germany. Later, he attended the theological

students' conference at Chateau de Bossey in Switzerland. All in all, a well-rounded group of travels. His wife, Lynn, whom he met in St. Louis, is a graduate of Briarcliff, and shares his interest in church work and in working with students at Washington University. Following their honeymoon in Maine this past June, Don and Lynn returned to St. Louis, where he has continued his work at the Church of St. Michael and St. George. In addition to his church duties and duties as chaplain, he finds time to serve with the Mental Association of St. Louis and holds the post of Chairman of the Diocesan Division of College Work. He is also on the Board of Directors of the Department of Christian Education in the Diocese.

Robert Frank Steiner

Biophysicist
Home: 3636 16th St., N.W., Washington, D.C. Telephone: NO 7-7028
Business: Naval Medical Research Institute, Bethesda, Md. Telephone: OL 4-2500, Ext. 519
Married: Ethel Mae Fisher, November 3, 1956, Washington, D.C.

Delayed only by a year in the Army, Bob graduated right on schedule in 1947, winning highest honors and a Phi Beta Kappa rating in Princeton's chemistry department. He has put his remarkable scholastic ability to good use in the past 10 years, moving on to a Ph.D. in physical chemistry at Harvard in 1950 and, from there to a fellowship in biophysics at Johns Hopkins. While studying at Johns Hopkins, Bob became involved in his present research work at the Naval Medical Research Institute at Bethesda. He has written at least two dozen important research papers in biophysics, but apparently is a bit reticent concerning his outstanding scientific career and therefore hasn't included a biographical questionnaire in his biophysical writings.

William A. Stenson

Banker
Home: 1149 Ash St., Winnetka, Ill. Telephone: Winnetka 6-0820
Business: The Northern Trust Company 50 S. LaSalle St., Chicago 90, Ill. Telephone: FI 6-5500
Married: Julia M. Butler, August 1949, Winnetka, Ill. Children: Robert, II, 6; Gerald Butler, 3

As manager of the investment research department for Northern Trust in Chicago, Bill today puts in practice some of the theory gleaned from his *cum laude* in economics, received back in 1949. Bill describes his department as one primarily functioning as a source of investment advice to the trust department of the bank, and, as such, the world of securities is very much a daily part of Bill's life. Since Bill's and Julie's marriage the year of his graduation from Princeton, they have launched two fine male additions to the family. Bill's only concern is that a rather heavy concentration of Elis on Julie's side may overwhelm the natural desire of their sons to become Princetonians some day. For relaxation,

they usually go south each winter, and up into the woods of northern Wisconsin for a short breather each summer, when golf, tennis, fishing and loafing are the primary orders of the day. Bill served some thirty months in the Army during World War II, eight months of them in Europe, as a first lieutenant. Korea and Japan claimed his services again for ten months during the Korean War. Before her marriage to Bill, Julie attended Chatham Hall and Bennett Junior College, and is a native of the Windy City suburbs herself. Their club memberships include Indian Hill, in Winnetka, and the Economic and University Clubs of Chicago. Bill serves as an officer of the Chicago Child Care Society and board member of the Benton House Settlement, as well as various posts held in the community of Winnetka. On the professional side, Bill holds a membership in the Investment Analyst Society of Chicago. He is a Roman Catholic by faith and Republican by political preference.

Willis H. Stephens

Business Executive
Home: Indian Hill, Brewster, N.Y. Telephone: Brewster 9-4279
Business: Penn State Fuel Corp. 70 Pine St., N.Y.C. Telephone: BOwling Green 9-5215
Married: Daphne Dunbar, November 1951, Marblehead, Mass. Children: Daniel Mallory; Willis Henry Jr.

Will was a lieutenant in the Air Force during the 2nd World War. He spent two and a half years at this. Came back and got his A.B. He is President of The Penn State Fuel Corp. and is on the Board of Directors of the City Title Insurance Co., and the First National Bank of Brewster. Will is currently a member of the Assembly from Putnam County, New York. He is a member of the Princeton Club, and the Ft. Orange Club in Albany. Likes fishing, shooting, hunting, and water sports. Daph went to Westbrook Junior College. She is mostly occupied with being a mother and housewife, and with church and allied club interests. The Stephens usually go to Canada in July where they like to fish and enjoy all water sports.

H. Lee Stern

Engineer
Home: Pittsfield Rd., Lenox, Mass. Telephone: Lenox 262
Business: Massachusetts Dept. of Public Works Lenox Administration Bldg., Lenox, Mass. Telephone: Pittsfield 2-1503
Married: Arlene Cohen, May 20, 1954, Pittsfield, Mass.

Lee served in the Army in World War II and then received a B.S. degree in engineering. After college he put his engineering training to work for the Massachusetts Dept. of Public Works. He is now Assistant District Project Engineer. Lee's wife, Arlene, is a graduate of Syracuse University. The Sterns are enthusiastic fishermen and spend most of their vacations where the fish are reported to be running big.

Joseph Robert Sterpole

Credit Manager
Home: 475 Ridge St., Newark 4, N.J. Telephone HUmboldt 2-8085
Business: General Motors Acceptance Corp. 1180 Raymond Blvd., Newark, N.J. Telephone: MItchell 2-7780

We don't feel so bad about financing our autos through GMAC, now that we know Joe is deriving some benefit from those monthly payments. But, from what else is he deriving benefits?

Julian Hurt Stevens

Sales Manager
Home: "Valley-Hi," Battles Rd., Gates Mill, Ohio Telephone: HAmilton 3-4724
Business: Avondale Mills, Inc. 927 Williamson Rd., Gates Mills, Ohio Telephone: MAin 1-0393
Married: Bernice B. Woods, November 1954, St. Louis, Mo. Child: Julia, 1

Following service in the Navy from 1943 to 1946, including post-peace duty in the Pacific and the E.T.O., from which he emerged as lieutenant (j.g.), Pete returned to Princeton to graduate in June 1948 with a A.B. degree in history. Pete then joined Avondale Mills, Inc., concentrating in the area of sales for that textile firm. Snaring "more and bigger orders than competition" took him to such urban centers as Birmingham, Nashville, St. Louis, New York City and Boston before he landed in the burgeoning community of Gates Mills with his present position of district sales manager for Avondale. Mrs. Stevens, or Bebe, a graduate of Bradford Junior College, has renounced her father's collegiate affiliation (he was Yale '20) in favor of her husband's alma mater, and between her dramatics and musical activities, hopes to send several young Stevenses to Princeton in future years. Come vacation time, the Stevenses usually head for New England in the fall or early winter for football games or skiing, depending on the season, which jaunts include a stop-off in New York for a little libation and night life. Pete, besides mowing his lawn with his brassie, seeks out solace on the golf course, and rests up with do-it-yourself activities around the house. When he was in Nashville in 1954, Pete served on the Graduate Council, representing the Princeton Alumni of Middle Tennessee. Today, he continues as an Episcopalian ("Whiskeypalian," as he puts it), and voted for "Ike first, then Republican" last November.

Richard Allan Stevens

Architect
Home: 576 Garson Ave., Rochester 9, N.Y. Telephone: Butler 0864
Business: 553 N. Goodman St., Rochester, N.Y. Telephone: Baker 1229
Married: Elizabeth A. Baker, September 1947, Rochester, N.Y. Child: Carolyn Ann, 3

Richard graduated from the Department of Architecture in 1949 after two years' service in the Navy during World War II which interrupted his academic career. He then took a further degree in architecture at Carnegie Tech, completing his formal studies in 1951. Following his stay at Pittsburgh, he returned to his home town of Rochester where he started his own practice. He is a member of the Rochester Society of Architects, the New York State Association of Architects, and the Central New York Chapter of the American Institute of Architecture. Dick is a Baptist and is active as church Sunday School superintendent. He is a member of the Junior Chamber of Commerce and of the Princeton Club of Rochester. His political preference is Republican.

Walter Davis Stevens

Sales Engineer
Home: 782 Loraine, Grosse Pointe 30, Mich. Telephone: TUxedo 5-0672
Business: Mechanical Handling Systems 4600 Nancy Ave., Detroit, Mich. Telephone TW 2-1210
Married: Cynthia H. Mitchell, February 11, 1950 Children: Carol Buckley, 6½; Richard Alen, 4; Anne Mitchell, 2

Things were pretty busy in Detroit last year, what with the Tigers trying to field a ball club and Henry Ford II jamming the streets with new cars, so Steve didn't have an opportunity to send us his completed biographical questionnaire—or even an incompleted one, for that matter. Fortunately, he did answer his '47 birthday card in 1955, providing us with the fact that he is married and has (at least) three youngsters. Using his Princeton engineering degree to good advantage, Steve has been working with engineered materials and, as the name of his outfit implies, "handling systems."

Kennedy Stevenson

Securities Broker
Home: Ardsley-on-Hudson, New York Telephone: Irvington 9-0582
Business: Stevenson and Bartram 120 Broadway, New York 5, N.Y. Telephone: WOrth 4-4800
Single

Because it would be difficult to improve, the following quote is Ken's own job description: "Office boy, office manager, salesman, sales manager, order clerk, securities analyst, most over-worked and under-paid man in New York." And how does one get into this predicament? It's easy. Steve graduated from the Army Field Artillery, as P.F.C. after 16 months in the E.T.O. and a total tour of 24 months. He came back to Tigertown, picked up an A.B. degree, and then settled down for two years with Strutters and Company, members of the New York Stock Exchange. He joined the New York Society of Security Analysts and the Investment Association of New York, not to mention the Lunch Club, Knickerbocker Club, Princeton Club of New York and the Ardsley

Country Club. Not forgetting his Alma Mater, Steve also served as Annual Giving regional chairman in 1954 and 1955 for Irvington-on-Hudson and is working earnestly as a member of '47's 10th Reunion Committee. A Presbyterian and a Republican, Ken is not one for vacations, having taken only one—six weeks in Europe, no less—in the past five years. There, see how easy it is?

Lever F. Stewart

Doctor
Home: Rittenhouse-Claridge Apts., 18th and Walnut Sts., Philadelphia, Pa. Telephone: KI 5-0018
Business: Montreal Neurological Institute 3801 University St., Montreal, Canada Telephone: PLateau 1251, Loc-413
Married: Irma Ruth Lindsay, November 1, 1952, San Antonio, Tex. Child: Katherine Elizabeth, 1½

Presently laboring north of the border, Lever has the impressive job title of Senior Fellow in Electroencephalography. He says that this means that he is a Teaching Fellow in Neurology helping to read "EEG's" (to the brain what the electrocardiogram is to the heart) and explaining it to medical students. Lever's training was at the University of Pennsylvania (M.D., 1949) and McGill University (M.Sc., 1956). In the two years between 1952 and 1954, Lever did his doctoring for the Medical Corps of the United States Army at Fort Bragg, North Carolina. Perhaps as a carry-over from the days in the Army, Lever enjoys competitive pistol shooting as a member of the National Rifle Association of America. Coming from the maritime province of New Brunswick, Miss Lindsay schooled at the Royal Victoria School of Nursing, and now devotes full time to Lever and their young daughter.

Edwin Watson Stockly

Lawyer
Home: 2889 A Nickel St., Los Alamos, N.M. Telephone: 2-6742
Business: U.S. Atomic Energy Commission Los Alamos, N.M. Telephone: 2-4221
Married: Gladys Hill, July 1952, El Paso, Tex. Children: Sue, 3; Ann, 1½

Ed's present job is as an attorney for the Los Alamos office of the United States Atomic Energy Commission. He describes his work there as "extremely varied," but adds that he also has a small private practice "of a non-controversial nature" on the side. After receiving his A.B. with honors in 1949, Ed went on to the University of Texas for his LL.B., with which he emerged, again with honors, in 1955. He is a member of the state bars of both Texas and New Mexico and has published a number of articles in the Texas Law Review. Before taking up the law, Ed tried his hand at journalism and worked as a reporter for the *El Paso Herald-Post* in Texas and New Mexico's *Otero County Times*. "One year, eight months, ten days" are the words with which he tersely but

eloquently describes his length of service in the Army, which he left with the rank of Pfc. In 1952, Ed married Gladys Hill of El Paso, and they now have two daughters. Before embarking on this career, Gladys was a Registered Nurse. She and Ed spend their vacations either touring the Southwest or pioneering out towards New York and the suburbs.

Earle B. Stokes

Home: Route 2, Box 14R, Bishop, Calif.

No questionnaire received.

James L. Stoltzfus

Account Executive
Home: Bonnie Brook Farm, Stanwich Rd., Greenwich, Conn. Telephone: Greenwich 8-6244
Business: Reuben H. Donnelley Corp. 230 E. Sandford Blvd., Mount Vernon, N.Y. Telephone: Mount Vernon 4-7000
Married: Jeannette Jennings, December 31, 1955, Chicago, Ill. Children: Lisette, 6; Marian, 4 (by previous marriage)

After two years in the infantry, from 1944 to 1946, one year of which was spent in Italy, Jim left the Army as a first lieutenant and returned to Princeton. He graduated with an A.B. in 1949, was married in the early summer, and then reported to Harvard Business School for the start of the two-year course. Unfortunately, Korea necessitated that Jim interrupt his studies from 1951 to 1952, when he re-entered the Army and became an officer in the airborne infantry. He then returned to the business school to receive his M.B.A. Jim's first job was with the *Harvard Business Review* as its western advertising manager, residing in Chicago. After several years he resigned to join his present firm, the Reuben H. Donnelley Corp., as an account executive in the direct mail advertising field. In December 1955 he married Jeannette Jennings of Chicago and they are now living near Greenwich, Connecticut. Jim's wife, Gee Gee, is a graduate of Northwestern and an avid sports car fan.

For RUSSELL ERVIN STORY, see "lost-in-the-shuffle" department, page 325.

Charles Barnwell Straut

Banker
Home: 101 Lalbreath Dr., W. Princeton, N.J. Telephone: PR 1-4758 M
Business: New York Trust Co. 100 Broadway, New York, N.Y. Telephone REctor 2-9000
Married: Barbara Barry, January 1953, Washington, D.C. Child: David, 6 months

Credit analysis is Barney's specialty with one of the "big city" banks. With a home in Princeton, Barney is able to combine a fine occupation with close ties to the "best old place of all"—a situation we all envy. His wife, Bobbie, who spent her youth at St. Timothy's in Maryland and

Smith College, is one of Princeton's—and '47's—best boosters. After 30 months in the U.S. Army infantry and artillery, 16 of which were in the E.T.O. during W.W. II, Barney returned to Princeton for his A.B. degree. His first banking experience was acquired with the County Bank & Trust Company in Paterson, New Jersey, during which period the Strants lived in Englewood, New Jersey. An Episcopalian and a Republican, Barney is an avid athlete on the ski trails, especially those in Alta, Utah. Bobbie shares this love, together with tennis. Their travels have taken them to Europe and Bermuda, in each instance providing some wonderful subjects for Barney's photographic talents.

Stewart Stringfellow

Medical Student
Home: 11 Lake St., Hopedale, Mass. Telephone: Milford 2309
Business: Cornell Medical School 1300 York Ave., New York City, N.Y. Telephone: LE 5-5550
Single

After 27 months in the V-12 program, Stew emerged as an ensign, clutched his B.S. sheepskin (with honors), and made his way to Hopedale, Massachusetts, to spend four and a half years with the Draper Corporation—two years in the training program and two and a half years as a design engineer. He then became interested in medicine and is now a fourth-year medical student at Cornell Medical School. Stew belongs to the Nu Sigma Nu Medical fraternity. In the winter he generally gets to Stowe, Vermont, for skiing and his summers are spent on Cape Cod golfing, fishing, and playing tennis. In 1955, however, he forsook the Cape and spent three months touring Europe.

Raymond G. Strobl

Purchasing Agent
Home: 53 Nomahegan Court, Cranford, N.J. Telephone: CRanford 6-7697
Business: 1375 East Linden Ave., Linden, N.J. Telephone: WAbash 5-1105
Married: Winnie Lou Erresberger, July 1947, Maywood, Ill. Children: Jeannine Susan, 5; Reed Glen, 1

After 28 months in the infantry, including one year of E.T.O. duty during which he was awarded the Bronze Star, Ray returned to Old Nassau to pick up his A.B. in Economics. During the Korean War, he again answered the call, serving for 18 months in Korea in the Army Field Artillery, from which he emerged a 1st lieutenant. Ray is now the secretary and purchasing agent of Albert Verley & Company, Linden, New Jersey, a manufacturer of essential oils for cosmetics and perfumes. He is also a member of the Cosmetic Industry Buyers Association. Ray attends the First Presbyterian Church of Cranford, New Jersey, and expresses a political preference for the Republican Party.

Peter V. Struby

Sales Manager
Home: 401 E. 57th St., New York 22, N.Y. Telephone: ELdorado 5-4875
Business: Kaiser Aluminum and Chemical Corp. 744 Broad St., Newark 2, N.J. Telephone: MArket 4-6116
Single

Ah, the gay life of the bachelor! Vacations in winters at Denver or Aspen, in summers at Cape Cod or Nantucket—skiing, sailing, swimming, squash, tennis, anyone? But Pete works, too, much as he loves the above play periods. Two years in Navy flight training during W.W. II aimed Pete's eyes toward the sky, so, after graduating from Old Nassau in 1947 with a B.S.E. degree, he joined the Grumman Aircraft Engineering Corp. in Long Island, as an aeronautical engineer. Peter later moved to Gyrodyne Company of America as treasurer and a director. The field of sales beckoned, though, and Pete moved again, this time to his present company, later becoming chief huckster for New Jersey accounts for all Kaiser's aluminum mill products. An Episcopalian and a Republican, Pete has retained a certain continental air, no doubt from a fabulous trip with his family through China, Japan and the Philippines in 1936-37. He maintains active memberships in the American Helicopter Society, Princeton Club of New York and the Princeton Engineering Society.

Donald H. Stuhring

Doctor
Home: 875 Wedgewood Dr., Columbus 4, Ohio Telephone: BR 9-7120
Business: University Hospital, Dept. of Preventive Medicine Columbus, Ohio Telephone: AX 1-3121, Ext. 537
Married: Barbara Hemenway, July 1949, New York City, N.Y. Child: Glen, 4

Don received his A.B. from Princeton in June 1947 after spending three years in the Navy. He then obtained his M.D. from Columbia University in 1950. While serving in the Air Force from July 1951 to September 1956, Don spent two years in France and obtained an M.P.H. from Johns Hopkins University in 1953. He is now the senior resident in aviation medicine at the University Hospital in Columbus, Ohio. Don is a Presbyterian and prefers the Republican Party. He is a member of the A.M.A., Aeronautical Medical Association and the American Association of General Practice. His main hobby is aviation but he does like to spend his summer vacations near water to fish and swim. Mrs. Stuhring, "Barb," graduated from Middlebury College in 1948 and lived in Leonia, New Jersey, before her marriage.

Paul C. Swartz

Mechanical Engineer
Home: 939 Tamarack Ave., San Carlos, Calif. Telephone: LYtell 3-2733

Business: Eitel McCullough, San Bruno, Calif. Telephone: JUno 8-1212
Married: Sally Behar, February 1947, Los Angeles, Calif. Children: Carol Ann, 8; Kathleen D., 7; Sandra, 5; Paul F., 2½; Mariann T., 1½

Not many of '47's stalwart members can boast of an honest-to-goodness invention, but Paul can do just that—in fact, he has not one, but five patents pending to his credit. A registered professional engineer, Paul spent six years with Westinghouse Electric Company as a design engineer before joining his present employer. Paul's engineering abilities now serve him well in the design and development of a new completely automatic plant and equipment for ceramic tubes. Even Paul's wartime duties, 39 months with the Seabees, and some work in the busy Kaiser shipyards, proved good experience for his later engineering projects. Sally, his better half, hails from New York and is quite proficient at dress designing and dress making. Exercise of this talent, however, comes after her many responsibilities with the family and her church. Paul is quite active in the Roman Catholic Church. He is a member of the Knights of Columbus, presently holding the office of Faithful Navigator, 4th degree, and was also on the Board of Directors of the National Convention of Catholic Men, held in San Mateo, California. Though Paul travels quite a bit throughout the U.S., mostly on business, he and Sally stay close to home on vacations. He supports the GOP.

Stephen Abbott Sweney

Sales Director
Home: 2918 Astor Ave., Columbus 9, Ohio Telephone: EXeter 6142
Business: Columbus Coated Fabrics Corp. Columbus, Ohio Telephone: UNiversity 2112

The cat, not the Tiger, appears to have Steve's tongue.

Truman M. Talley

Book Publisher
Home: 277 Park Ave., New York, N.Y. Telephone: PLaza 5-7600
Business: 501 Madison Ave., New York, N.Y. Telephone: MUrray Hill 8-3470
Married: Madelon DeVoe, October 1953, New York, N.Y.

Following 32 months in the infantry, including 18 months of E.T.O. duty during which he received the Purple Heart and Combat Infantry Badge, Mac returned to Old Nassau and received his A.B. with honors in economics. He is now editorial vice-president of the New American Library, publishers of Signet and Mentor paper bound books. At present he is editing a 75th anniversary album of "The Princeton Tiger"—entitled "Roar of Laughter." Mac is a member of the Racquet & Tennis Club and the P.E.N. Club, and has previously been a director of the Princeton Tiger. He has been to Europe four times, and also to Central and South America, but prefers winter vacations in the Caribbean fish-

ing. Mrs. Talley, a New Yorker, is active in charities and reports that she was completely charmed by the Princetonians she met at last spring's Reunions.

Edward A. Talmage

Doctor
Home: 204 North Elmer Ave., Sayre, Pa.
Business: Resident Anesthesiologist Guthrie Clinic, Sayre, Pa.
Married: Jane Taylor, June 27, 1953, Bethlehem, Pa. Child: Mary Jane, 2

Ed has followed through on his undergraduate ambition to practice medicine. After receiving his Associate in Arts degree at Princeton, he went on to capture his M.D. degree. He has interned at St. Luke's Hospital in Bethlehem, Pennsylvania, and has been in general practice in Newton, New Jersey. The desire to specialize has taken Ed away from the GP's for the present, at least. He spent twenty months in the Navy during World War II, during which time he achieved the rating of pharmacist mate 3/c. Ed is a Mason, enjoys golf, sailing, music and an occasional bridge game. His profession has been responsible for at least one published article entitled "The Integration of Micro Methods of Blood Analysis into Pediatric Practice." This appeared in the *Archives of Pediatrics* in 1953. Jane, Mrs. Talmage, is a Bradford girl. She has worked as a receptionist at St. Luke's, where Ed interned. She is currently very busy running the Talmage homestead. They took their honeymoon in Jamaica and currently like to take winter vacations at Vero Beach, Florida. They summer in the Pocono Mountains at the Pocono Lake Preserve. Ed belongs to the Moravian Church and considers himself a Republican.

John W. Taplin

Advertising Copywriter
Home: 2032 Delaware Rd., Waukegan, Ill. Telephone: MAjestic 3-4447
Business: Abbott Laboratories 1400 Sheridan Rd., North Chicago, Ill.
Telephone: DExter 6-3080, Ext. 494
Married: Polly J. Topping, November 1948, Delavan, Wis.

John emerged from three years of stateside duty in the Navy during the Second World War as an A.S./NROTC and entered the advertising field. He spent some time in Milwaukee as an account executive for the Andrews Advertising Agency. At one point, he lived in Hartford, Connecticut, but he gives no hint as to his huckstering activities there. Currently he is writing creative advertising for ethical pharmaceutical products of Abbott Laboratories. His wife, Polly, who met John while she was attending the University of Wisconsin, is an executive assistant in a business consultants' firm. On vacations, which are when John can get away from the office, they sail and travel about Wisconsin. John's clubs include the Milwaukee Advertising Club and Waukegan Yacht Club and he is a member of the Advertising Federation of America.

Samuel L. Tattersall, Jr.

Executive
Home: 206 Russell Rd., Princeton, N.J. Telephone: Princeton 1-0527
Business: Union Mills Paper Manufacturing Co. New Hope, Pa. Telephone: New Hope 2011
Married: Martha P. Holding, June 11, 1949, Providence, Rhode Island
Children: Stowe H., 6; Samuel C., 4

Sam is secretary and treasurer of the Union Mills Paper Manufacturing Company, located in New Hope, Pennsylvania. He is also a director of the International Purchasing Company. Sam has the good fortune to continue to reside in Princeton, and among his various activities in community affairs he is a vestryman of the Trinity Church. Sam and his wife, Martha, were married in Providence, Rhode Island, in 1949, and they and their two children spend their vacation during the summertime in Edgartown on Martha's Vineyard Island, Massachusetts. They have also traveled extensively in the western part of the United States. Martha, before her marriage, attended schools in New York City. In addition to her family, her main interest is painting.

John C. Taylor, 3d

Lawyer
Home: 1028 The Parkway, Mamaroneck, N.Y. Tele.: Mamaroneck 9-1665
Business: Paul, Weiss, Rifkind, Wharton & Garrison 575 Madison Ave., New York 22, N.Y. Telephone: Murray Hill 8-5600
Married: Dolores Y. Sunstrom, November 17, 1950, New York, N.Y.
Children: Jane Willis, 3½; John Sunstrom, 2½

Since graduation, John has lived in Ridgewood, New Jersey, and New Rochelle, New York, prior to the present time. After obtaining a law degree, he went to work for his present employers where he is an associate and his work follows general practice of law with specialization in corporate and theatrical law. Bud is a member of Phi Delta Phi, the Bar Association of the City of New York, and the Order of the Coif, as well as the Bronxville Field Club, where he enjoys tennis and squash. He also is secretary of the local property owners' association. Bud spent two years in the Korean War and came out as a captain in the Army, the Judge Advocate General's Corps. He received the Bronze Star. He usually takes his vacations in the summer when he has been fishing in Canada, general loafing in Florida and he and his wife went to Nassau and Bermuda on their honeymoon. John's wife, known as Sunny, is a graduate of Great Neck High School and William and Mary. Before she was married she was a secretary, and now, in addition to her family, she is interested in the League of Women Voters.

W. R. Kirkland Taylor, Jr.

Securities Analyst
Home: 6 Logan Place, Rowayton, Conn. Telephone: Norwalk 6-5014

Business: U.S. Trust Company 45 Wall St., New York City Telephone: HAnover 2-4600

This gent's space here may look well-tailored, but, unfortunately, it's far from well-Taylored.

Charles E. Terry

Minister
Home: 139 Race St., Middletown, Pa. Telephone: WH 4-6703
Business: Union and Water Sts., Middletown, Pa. Telephone: WH 4-4322
Married: Margaret Reifsnyder, August 1947, Reading, Pa. Child: James Allan, 5

Meet a man who's *eleven* years out! Chuck started college in Temple —an appropriate enough place for an incipient clergyman—but he reckoned without the Navy. At the end of his freshman year at Temple, Chuck was dispatched to Princeton as a member of the V-12 contingent. Majoring in History (Religion), Chuck graduated in February 1946, making off with one of our cum laudes and the George Potts Bible Prize. After accepting calls from the Presbyterian Church in Belvidere (New Jersey), Mexico (New York) and Tucson (Arizona), Chuck got a call from the Air Force, which was worried about Seoul (Korea). After 17 additional months of service, Chuck emerged as a first lieutenant. Today, he's got his own church in Middletown, a small community nestled in the hills of eastern Pennsylvania. When he's not respecting his Elders, he's tying knots for the Boy Scouts, trying out a new camera, or making with a putter at the Range End Golf Club. Peggy comes from Temple, Pennsylvania, and was a legal secretary before she met Chuck.

Stuart W. Thayer

Attorney
Home: 214 E. 72d St., New York, N.Y.
Business: Sullivan & Cromwell 48 Wall St., New York, N.Y. Telephone: HAnover 2-8100
Married: Ann Hart, July 1949, New York City, N.Y. Child: Janet, 3

After serving two years in the Navy in the Second World War, part of the time in the Pacific, Stuart returned to Princeton to major in SPIA and graduated with highest honors, a member-elect of Phi Beta Kappa. Stu is a Presbyterian and a Democrat.

Walter H. Thiede

Physician
Home: 1802 North 57th St., Milwaukee 8, Wis. Telephone: GReenfield 6-7236
Business: Veterans Administration Hospital Milwaukee, Wis.
Married: Anita A. Hovel, September 1949, Madison, Wis.

As a staff physician at the V.A. Hospital in Milwaukee, Walt reports a full and interesting career now well on its way in the field of internal medicine. He already can point with pride to a published work, "Incidence of E. Histolytica in Veterans," which puts him in a select group of Classmates whose medical writings have made the printed page. Walt also is active in the A.M.A. Wisconsin Society of Internal Medicine in Milwaukee. Walt and Anita, or "Ag," as she is known, were married in Wisconsin's capital city in the fall of 1949. Ag attended the University of Wisconsin, and today lists golf as her major interest, apart from her husband. She very ably maintains the distaff side of a medical household, Walt claims, by an interest of long standing kept up in both medical technologists and technology. Walt and Ag enjoy the outdoors and fishing when on vacation, and usually head for Canadian waters as soon as spring arrives. Walt also claims a northwoodsman's skill when it comes to hunting. A tour of duty during World War II in the Navy V-12 program, and two years in this country as a lieutenant in the Marine Corps during the Korean conflict gave Walt two different tastes of the military life. He continues to keep an inactive status in the reserve. He is a Roman Catholic and identifies himself as a "quasi" Republican.

J. Richard Thomas

Life Insurance Sales
Home: 503 Wingate Rd., Baltimore 10, Md. Telephone: Hopkins 7-5547
Business: Equitable Life Assurance Society of U.S. 2304 Mathieson Bldg., Baltimore 2, Md. Telephone: PLaza 2-6214
Married: Mary McCormick, February 1950, Highland Park, Ill. Children: Mary Stuart, 5; Richard, Jr., 3

"Goph" is one of our many wheels from Baltimore, a man who carries lots of responsibilities well. Although he served in the Marine Corps for two years in World War II as a second looey and another 17 months in the Korean conflict with a silver bar on his shoulder, his activities bespeak a man constantly on the move. Between tours of duty, "Goph" picked up an A.B. degree and went to work with Equitable. So many people in Baltimore responded to his smooth sales talk, Goph qualified in 1955 for membership in the select Million Dollar Round Table Club. On the side, his activities include serving as vestryman for the Christ Episcopal Church, Board Member of the Baltimore Central Branch Y.M.C.A., and also of the Maryland Red Cross. Ever loyal to Princeton, and '47, Goph has occupied several key posts in the Princeton Alumni Association of Maryland, including membership on the Schools and Scholarships Committee, Treasurer in 1954, '55 and '56, and Executive Committee in 1948, 1954-56. Presently he is also the Regional Class Representative for Baltimore. The golf links occupy much of Goph's spare (?) time, where he is ably joined by Mrs. Thomas, or Mary. A graduate of Pine Manor Junior College, Mary is active in Junior League work in addition to instilling in the minds of her two offspring the proper Princeton spirit. Although a registered Democrat, Goph has been supporting the GOP in the voting booth.

Henry B. Thompson, III

Security Salesman
Home: 126 E. 54th St., New York, N.Y. Telephone: PLaza 3-8043
Business: Glore, Forgan & Co. 40 Wall St., New York 5, N.Y. Telephone: WHitehall 4-1070
Married: Kathleen Fraser, June 1948, Locust Valley, N.Y. Divorced November 1954 Child: James, 6

After two and a half years with the Army, including five campaigns in the European Theater, Hank returned to Old Nassau to pick up his B.A. in 1949. He worked as bank examiner for First National City Bank of New York before his present job with Glore, Forgan where he buys and sells stocks and bonds to and from institutions and also acts as a broker for individuals. He is a director of Uncasville Manufacturing Company and Thaibok Fabrics, Ltd. Henry is a member of Cottage Club, The Brook, and the Seawanhaka Corinthian Yacht Club. He usually spends his vacation racing the 12-meter yacht "Gleam" on the New York Yacht Club Cruise.

David Ray Thomson

Diplomat
Home: 18 Europastrasse (No. 4), Bad Godesberg, Germany Telephone: Bad Godesberg 2134
Business: American Embassy Bonn (Box 840), A.P.O 80, c/o PM, New York, N.Y.
Single

No doubt Dave qualifies as one of our most widely traveled members. After enduring two years in khaki, he polished his 2nd lieutenant bars for the last time, and settled down to some serious work at Tigertown. In February 1949, Dave graduated with an A.B. diploma stamped ΦBK. His first stop was in our nation's Capital, where he stepped into some striped pants and headed shortly thereafter for Saigon (Viet-Nam) as representative of the U.S. State Department. Although his golf and tennis suffered a bit, the experience was tops. The next stop in his diplomatic career was Vientiane (Laos), where Dave acted as U.S. *Chargé d'Affaires* in 1952 and 1953. Being a fellow who enjoys a cold stein every now and then, Dave was soon moved to his present assignment where this latent liking could be satisfied among the best of connoisseurs. As the Second Secretary of the American Embassy in the Capital of West Germany, Dave is now up to his neck in economic reports and negotiations with various officials of the Free German Government.

Charles S. Tippetts, Jr.

Physician
Home: 30 Waldron St., Marblehead, Mass. Telephone: Neptune 8-5126
Business: Practice in General Medicine 30 Waldron St., Marblehead, Mass., Neptune 8-5126
Married: Marion Hamer, June 1954, Mercersburg, Pa. Child: Wendy, 1

While the title of the "Mercersburg Flash" may well have caught his attention back during college days, today Sandy probably responds most rapidly to the call of "Doctor" in the historic town of Marblehead where he practices. He and Marion were married in Sandy's home town in 1954, after Sandy had received his M.D. at Jefferson Medical College. During World War II, he spent twenty-six months in the Army, some fifteen of them in the European theatre as a non-com. Marion attended Pembroke College, Providence, Rhode Island, and the University of Pennsylvania before their marriage. Aside from the substantial amount of time it now takes raising a young son, Marion has taught fifth grade at the Tower School in Marblehead since they have moved there. For a time, Sandy hung his hat in nearby Salem, but now claims practically a settler's loyalty to his coastal surroundings. Other than identification with the Republican cause in politics, Sandy's practice today leaves little time for other than his family. He serves as a member of the Massachusetts Medical Society and takes real pride in serving on civic enterprises whenever the opportunity presents itself.

Gordon Armitage Titcomb

Engineer
Home: 637 Maple St., Wethersfield 9, Conn.

Gordie, a three-year Navy vet, was one of the lucky ones. In addition to injury-free months in the Asiatic-Pacific theater, he spent time in the V-12 program, which facilitated a transfer from Yale (not to mention Holy Cross). He majored in mechanical engineering and graduated from Old Nassau with honors in June 1948. Since that time, he has limited his letter-writing to relatives, and we don't have any of his in '47.

Western A. Todd

Sales Promotion Director
Home: 108 Ogden Ave., White Plains, N.Y.
Business: Birds Eye Division, General Foods Corp. 250 North St., White Plains, N.Y. Telephone: White Plains 6-2500
Married: Sylvia Morrill, October 28, 1950, Minneapolis, Minn. Child: Western A. Todd, Jr., 5

If "Wes" keeps up in his present line of work, he won't have to worry about where his next meal is coming from. Being active in sales promotion work for the Birds Eye Division of General Foods, he can always eat his samples. At any rate, that's what he states. As far as describing his work, it amounts to "dreaming up and executing national major sales campaigns, work on individual product campaigns and new products." Pretty much covers that field! Prior to joining the frozen foods boys, Wes was on the advertising production staff of *Life* Magazine and worked as sales representative for Cluett, Peabody & Co., which makes those wonderful Arrow shirts. Sounds as though he

married brains, too. "Puddin," his wife, is the daughter of the president of the University of Minnesota. They have one son, Wes, Jr., who leads them a merry chase. As far as his wife's activities before marriage, Wes gallantly states "being beautiful and a trip to Europe—is still beautiful, but lost out on trip to Europe." Four years running, Wes pitched softball at the annual outing of the Princeton Club of Southern Ohio, with a record of two and two. Won the first two, lost the last two. Only comment on this record—"Getting old."

William R. Tolford

Optometrist
Home: 40 Washburn Ave., Portland 4, Me. Telephone: Spruce 3-1962
Business: 707 Congress St., Portland, Me. Telephone: Spruce 3-0424
Married: Ruth E. Watt, July 1953, Holyoke, Mass. Child: Timothy, 2

Prior to his own business in optometry, Bill was a man of many trades and tribulations. Around three Navy years in World War II (ensign) and another 16-month Navy hitch for Korea (lieutenant j.g.), he wedged in jobs as carpenter, clothing salesman, industrial vacuum cleaner salesman, optician, commercial fisherman, and mate on a coastal schooner. Now in Portland, Dr. Tolford is active in the Red Cross, Community Chest, Toastmasters Club. The big avocation around the Tolford residence, though, is tropical fish. Over the years he has extensively traveled the Caribbean, visiting most every nook and cranny. Colby College was Mrs. Tolford's choice for higher education. Subsequently she became head technician in a blood grouping laboratory. Bill lists her present interests as "me and children."

Calvin Tompkins, II

Writer
Home: 1150 Fifth Ave., New York, N.Y. Telephone: SAcramento 2-6408
Business: Radio Free Europe 110 W. 57 St., N.Y.C. Tele.: PLaza 7-7600
Married: Lloyd Fanning, September 18, 1948, N.Y.C. Children: Anne Graves, 5; Susan Temple, 2

Tad is another classmate of whom we can be quite proud. After graduating *magna cum laude* from Princeton in September 1948 (he got himself married the same month!), he took a fling at the business of writing, which was to be his career. He has written short stories for *McCall's* and *Family Circle*, has had four television plays produced and has written one novel, "Intermission" (1951). His theatrical productions were done for Playwrights Producing Company in New York City. More recently, Tad has served as news editor for Radio Free Europe, a job which involves selecting, evaluating and preparing propaganda broadcasts to Eastern Europe. Tad belongs to the Writers Guild of America. He served two years in the Navy in the American Theater and was discharged as a photographer's mate 3/c. Before graduation, Tad visited Europe (in the summer of 1947) and went to Mexico with his

wife in 1950. Lest the better half's name above confuse anyone, Mrs. Tompkins is called "Pat." She attended Miss Beard's School in Orange, New Jersey, and is a talented lady of the fine arts, specializing in painting and ceramic sculpture. Her brother, Phil Fanning, is a member of the Class of 1951. Her most important job now is that of minding the Tompkins' household and attending to the two small lasses that make up the remainder of the family.

Hewitt Pegues Tomlin, Jr.

Lawyer
Home: 1423 Highland Ave., Apt. 1, Jackson, Tenn. Telephone: Jackson 2-1454
Business: 121 Elks Building, Jackson, Tenn. Telephone: Jackson 2-3316
Married: Joan Cooke, June 20, 1953 Child: Hewitt P., III, 2½

Our records are rather insufficient concerning Hewitt's activities, since he did not switch wisely from the Class of 1948 until May of two years ago—and since his biographical questionnaire got lost in some legal brief last summer. We do know, however, that he is successfully self-employed as an attorney and that, despite his '48 affiliation, he was elected to the House of Representatives, Tennessee General Assembly, in 1953.

James Francis Toole

Physician
Home: 4812 Windsor St., Philadelphia 43, Pa. Telephone: BElgrade 2-8479
Business: University of Pennsylvania Hospital
Married: Patricia A. Wooldridge, October 1952, San Francisco, Calif.

Jim served in the Navy V-12 during World War II and continued his pursuit of an M.D. degree at Cornell after his graduation from Princeton. Shortly after leaving Cornell, Jim was recalled by the Navy during the Korean conflict. For service with the 25th Army Division in Korea he was awarded the Combat Medical Badge and Bronze Star Medal with Combat "V." In 1952 he graduated as a flight surgeon from the school of Naval Air Station, Pensacola, Florida. In October he married the former Patricia Wooldridge of San Mateo, California. Several tours of duty as a flight surgeon aboard ships in the Atlantic and Mediterranean followed before Jim finally was mustered out of the Navy as a lieutenant in October 1953. They moved to Philadelphia then where Jim was a resident in medicine at the University of Pennsylvania Hospital until 1955. At this point Jim was honored with the award of a Fulbright Fellowship for study at the Institute of Neurology, Queen Square, London, England. In 1956, upon leaving London, he returned to the University of Pennsylvania Hospital where he is now a resident in neurology. In addition to the honor of Fulbright Fellow, Jim has also been elected to the Honor Medical Society, Alpha Omega Alpha. Wife Pat, a Smith graduate, Class of '52, claims two uncles, Jack

Wooldridge '27 and Edward Stengel '25 as her former connections with Princeton. Her main interests at present are keeping house and social work. She and Jim usually vacation in Canada in July where Jim likes to "rest, fish, meditate."

David L. Trimble

Sales Representative
Home: 18 Waterbury Road, Upper Montclair, N.J.
Business: Vision Inc. 60 West 55th St., New York 19, N.Y. Telephone: JU 6-0100
Married: Caroline Jean Looney, March 23, 1953, Essex Falls, N.J. Children: Stacey Durrell, 2½; Laura Lyman, 1

An M.A. in foreign trade has evidently stood Dave in good stead, for, prior to his present occupation of selling space for Vision Inc., a Spanish language executive news-magazine, he worked in Geneva for Transocean Airlines. As conditional training, the AAF sent him to Europe and North Africa for 36 months as a radio operator on B-17s. Besides skiing in the Alps and vacation-farming in Vermont, Dave has been active on the Princeton Alumni Schools and Scholarships Committee in Cleveland, where he is also a member of the Athletic and Advertising Clubs. He is a loyal Republican and member of the Episcopalian Church. He lists the Cleveland World Trade Association as his present hobby. "Jean" Trimble is a Wellesley graduate and worked in the public relations field for research, Carl Byoir Associates, before settling down to raising a family. Dave indicates that she had other Princeton connections besides himself, but does not elucidate except for an exclamation point or two!!

Robert G. Tritsch

Lawyer
Home: 526 Pelhamdale Ave., Pelham, N.Y. Telephone: Pelham 8-1171
Business: Heyden Chemical Corp. 342 Madison Ave., New York 17, N.Y. Telephone: MU 2-7600
Single

After acquiring his A.B. in chemistry at Princeton, Bob went on to receive his LL.B. at the University of Virginia and LL.M. at New York University. Before getting a chance to put all this knowledge to work, the Army called him up. After serving for two years, one of which was spent in Austria, as a special agent for the C.I.C., Bob was released to the life of a civilian. Upon his return, Bob became a member of the New York State Bar Association. He then acquired his present job as assistant to the secretary and treasurer of the Heyden Chemical Corp., handling industrial relations and corporate legal functions. Bob is a valued member of the Princeton Club of New York and the New Rochelle Shore Club. These memberships enable him to keep in good physical condition, for he enjoys playing tennis and squash racquets as well as a

lot of swimming. During his vacations Bob seldom returns to the same place twice as his interests encompass a wide range of activities. Last year, he spent his time mountain climbing in Colorado.

Norman Stanley Trouw

Composer
Home: 8 University Ave., Chatham, N.J. Telephone: MErcury 5-9685
Business: University of Toronto Toronto 5, Ontario
Single

Norm, a candidate for the degree of Doctor of Music at the University of Toronto, is now hard at work preparing for his Doctoral examinations and completing his Doctoral composition. He obtained his B.A. degree from Princeton in June, 1946, and his Master's degree in music composition in June, 1949. Since 1951, Norm has been employed at the Celanese Corporation of America's Central Research Laboratories in Summit, New Jersey, while working for his Doctorate. Before moving to his present address, he lived in Caldwell, New Jersey, and in Boston. Norm enjoys photography, fish breeding, and bowling. Vacations mean travel for him, but never twice to the same place. Norm is a Presbyterian, and a Republican.

Geoffrey Hunter Twining

Personnel-Industrial Relations
Home: 223 East 61st St., New York, N.Y. Telephone: TE 8-6970
Business: Same as home
Single

Geoff received his A.B. in History after serving three years in the Navy during World War II. He worked as a corpsman after going through V-12 and hospital school. Geoff has worked for Thortel Fireproof Fabrics Inc., the Nat'l Sec. & Research Corp., Marbon & Co., and Safeway Stores Inc. What with trips to Ireland, England, France, Luxembourg, Italy, and around the U.S., Geoff keeps pretty much on the go. He usually vacations in Southampton, Long Island, in the summer where swimming, tennis, Bible conferences, seminars and retreats take up most of his time. His memberships include Elm Club, the Princeton Club of New York and St. Bartholomew's Community House. When not playing tennis, badminton, squash or handball, Geoff works as a Cub Scout teacher and for hospital charity and church work.

Lloyd A. Unger, Jr.

Accountant
Home: 156 Brookler Rd., Rosemont, Pa.
Business: Mills, Unger and Graves Fidelity-Philadelphia Trust Co., Philadelphia, Pa. Telephone: KI 5-4034

Married: Caroline E. Holt, October 21, 1951, Rosemont, Pa. Children: Amy Louise, 4½; Lloyd A., 3d, 1½

"Duke" is a partner in the tax accounting firm of Mills, Unger and Graves. Before this, he spent four years with Peat, Marwick, Mitchell & Co., C.P.A. firm. He is a member of the Philadelphia Country Club, the Princeton Club of Philadelphia, the Lutheran Church and the Republican party. At present, his main hobby is golfing (as he does not say his wife's hobby is golf, we must assume she is a golf widow). Lloyd received his A.B. on some unspecified date after his discharge from the Air Force as a corporal. His vacations are spent at Cape May, New Jersey, where he and Caroline like to loaf away the month of August.

Stephen Valentine, III

Engineer
Home: Sharp Hill Rd, Wilton, Conn. Telephone: Porter 2-3612
Business: Socony Mobil Oil Co., Inc. 150 E. 42nd St., New York, N.Y. Telephone: OXford 7-4200
Married: Olga P. VanWagoner, September 6, 1947, Brooklyn, N.Y. Children: Stephen, IV, 8; Cary Randolph, 6; John Dee, 4; Samuel Titus, 2

Pete received both his B.S.E. (honors) and M.S.E. at our favorite University. Armed with all this learning, he sought out Socony Mobil Oil Co. The fact that this relationship has worked out well for both parties is clearly shown by the fact that Pete is now that company's Assistant Senior Engineer and works on the design of catalytic cracking and other refinery equipment. Pete's wife, also Pete, is a Connecticut College gal. She is very active in Wilton civic affairs and P.T.A. Our classmate Pete has been Annual Giving Chairman for Wilton for the past three years. Mrs. Valentine's attitude toward Princeton is reported as "most enthusiastic," a very good thing since she is the mother of three future Tigers.

Aitcheson Bowmar van der Voort

Educator
Home: 142 Green St., Northampton, Mass.

More than two years' service in the Marine Corps, including a South Pacific stint, prepared Aitch for his return to Princeton and, in particular, for his major (SPIA). He graduated in June 1949, and, since that time, has devoted much of his life to higher education and teaching. Judging from his current address, and nothing else, we conclude that he is now enjoying, if not teaching, the Smith gals.

David B. Van Dyck, Jr.

Clergyman
Home: 12 Gazembo Cho, Azabu, Minato Ku, Tokyo, Japan Tele.: 48-3516

Married: Alayne Copeland, August 4, 1953, Polson, Mont. Child: Kathryn Lynn, six months

Dave says his major activity at present is studying the Japanese language. He is associated with the Presbyterian Church, U.S.A., and the United Church of Christ in Japan. After receiving his A.B. at Wheaton College (*cum laude*), Dave went on to earn his B.D. at Princeton Theological Seminary. Before going to Tokyo, he lived in Hot Springs, Montana, where he was a member of the Lions Club and the Masonic Lodge. The Army called in 1943 and kept Dave until 1945. He was with the 95th Infantry Division in the E.T.O., where he was decorated with the Purple Heart as well as the E.T.O. Ribbon and Combat Infantry Badge. In 1947, he toured Mexico with the Princeton Theological Seminary Choir. During vacations, he likes to swim, sail and loaf at Lake Nojiri, Nagano prefecture, Japan. Alayne attended Carleton College, Northfield, Minnesota, where English literature, music, and art occupied her time. Today, caring for the baby and home-making are her chief interests. Dave had an article published in the *Japan Christian Quarterly* of July 1956, entitled "Worship: The Heart of a Church's Life." He says he is now an Eisenhower Republican.

Wallace D. Van Siclen

Broker
Home: 54 Oaklawn Rd., Fair Haven, N.J. Telephone: REd Bank 6-4835-R
Business: Merrill Lynch, Fenner & Beane 10 Commerce St., Newark 2, N.J. Telephone: MArket 3-8300
Married: Evelyn Schroeder, September 10, 1949, Baton Rouge, La. Child: Crissy, 1

After two and a half years with the Marine Corps, two of which were in the Pacific area, Van returned to Tigertown and took his B.A. degree. Heading way south, he earned his M.A. degree at Tulane in Old French and Middle English literature. This was followed by an appointment as English instructor at Tulane. At this point, Van saw his future in another field and joined his present employer. Van has also made a mark in his chosen field, for he is now an account executive and also on the staff of the Rutgers Graduate School of Business Administration. He teaches security analysis. Van takes his achievements with modesty, saying he earns a fair amount of money, but "that's about it." Since leaving Princeton, Van has lived in New Orleans, Baton Rouge, New York City and West Orange, New Jersey. He likes to spend any spring sojourn at Biloxi and the summer loafing in the sun at Cape Cod. His favorite pastime is bridge. Again, Van admits to being "inactive," except for his career, his lawn, playing with the baby and keeping the little woman happy. The lovely miss, Evelyn, is from Baton Rouge, and is an alumna of Louisiana State University. Before meeting our Van, she was an art teacher, but now specializes in baby, house and Van. Let all Tigers be humbled to know that this lass claims she never

even heard of Princeton until Van came along. All is forgiven. She did follow our Classmate back up north near the Tiger's den.

Robert H. Vaterlaus

Engineer
Home: 2961 Pacific Ave., San Francisco, Calif. Telephone: WA 1-9849
Business: Kaiser Aluminum & Chemical Sales Co. 1924 Broadway, Oakland 12, Calif. Telephone: Twin Oaks 3-4600, Ext. 8248
Single

Bob was born in Yokohama, Japan, and now resides in San Francisco, California, where he is product development engineer for the Kaiser Aluminum and Chemical Sales Company. Bob's duties with this company include developing products and new fields for aluminum uses, and giving technical assistance to salesmen. Before he graduated from Princeton as an engineer in 1949, he had spent two years in the United States Army, serving a portion of such time in the E.T.O. He is active in the Young Republican groups in San Francisco and also finds time to play an excellent game of bridge, as well as golf and tennis, and he enjoys skiing. He has spent much of his vacation time at such diversified places as Florida, Canada and Monterey. During the winter of 1955-56, he traveled to Switzerland and France. Besides, of course, being a member of various professional societies, Bob has also had a number of inventions accredited to him.

Elefterios Veniselos

Banker
Home: c/o Mrs. Marika Veniselos, 1120 Fifth Ave., New York 28, N.Y. Telephone: LEhigh 4-0361
Business: Bank of Greece Athens, Greece

El accelerated like mad at Princeton and graduated ahead of most of us, in June 1946, after majoring in history. Unfortunately, all of our year book queries proved Greek to him.

Robert Venturi

Architect
Home: Beech Rd., Rosemont, Pa. Telephone: LA 5-4555
Business: American Academy in Rome Rome, Italy
Single

Bob received his A.B. in June 1947 and continued at Princeton to obtain an M.F.A. in architecture. He has traveled extensively throughout Europe to study architecture and has worked for Oscar Stonorov, architect; Eero Saarinen and Associates; and Louis I. Kahn, architect. He wrote an article for the Architectural Review (May 1953) entitled, "The Campidoglio, A Case Study." He is now a Fellow in Architecture at the American Academy in Rome. Bob is a member of the Society of Friends and is politically an independent.

Donald Thomas Vermilye

Development Engineer
Home: 232-B Haddon Hills Apts., Haddonfield, N.J.
Business: L. H. Gilmer Company Tacony, Philadelphia, Pa.

Don is a development engineer for L. H. Gilmer Company, which is a subsidiary of U.S. Rubber, but that's all we know about him at this point.

Warren Potter Vickerman, Jr.

Home: 860 Fifth Ave., New York 21, N.Y.
Business: Colgate-Palmolive International
Married: Yes (particulars unknown)

No questionnaire received.

Edward R. Vogel

Purchasing Agent
Home: 466 Sand Hill Rd., Wantagh, L.I., N.Y. Tele.: PErshing 3-1041
Business: Allied Chemical & Dye Corp. 40 Rector St., New York 6, N.Y. Telephone: HAnover 2-7300, Ext. 693
Married: F. Joyce Grosset, August 1951, New York, N.Y. Children: Katherine Edith, 3½; Jeanette, 6 months

After a sojourn of 20 months as an aviation cadet, Ross returned to Princeton to pick up an Associate of Arts degree in June 1947. From there he worked first as a surveyor and foreman for a Rahway construction company and then as an expediter for General Electric. At present he is assistant purchasing agent for General Chemical Division of Allied Chemical, purchasing materials and services for their U.S. and Canadian locations. A former director of Terrace Club, Ross is a member of the Nassau County Scholarships Committee. Mrs. Vogel, or Joy, is a graduate of Rosemary Hall and Finch Junior College and a former secretary for a radio representative. She is secretary of the Junior Woman's Club of the South Shore. Her father, A. Donald Grosset, is Class of '24, her brother, A. Donald, Jr. is '54 and her grandfather, Parke Hill Davis, was in the Class of 1891.

Samuel B. Vrooman, 3d

Business Executive
Home: Chandler Lane, Ithan, Pa. Telephone: WAyne 4897-J
Business: Pak-Rapid, Inc. West Conshohocken, Pa. Telephone: Taylor 8-3511
Married: Florine B. Dick, April 21, 1951, Chestnut Hill, Pa. Children: Julia, 4; James, 3; Samuel, 1

After three years of communications work in the Navy, eight months in the Pacific, Sam was discharged a lieutenant (j.g.). To get started

the right way in business, he joined the credit department of the Philadelphia National Bank. Sam learned fast, evidently, because he is now the secretary and assistant treasurer of Pak-Rapid, Inc. Having traveled extensively throughout most of the U.S. and western Europe, Sam is now pretty well settled down in Ithan as a good Presbyterian—Republican, where he civic-mindedly devotes much of his spare time to the Community Chest, hospital drives and soliciting for Annual Giving in addition to gardening and being a devoted husband and father. Sam is a member of the Merion Cricket Club and prefers his vacation on the Seashore in July. "Flodie," whose only connection with Princeton was "before she was married," attended Germantown Friends School and Wellesley College. After graduation, she worked for the Bell Telephone Company until the wedding bells tolled, and now . . . a very busy mother.

Charles L. Wagandt, II

Director—Textiles
Home: 821 West Lake Ave., Baltimore 10, Md. Tele.: TUxedo 9-1564
Business: W. J. Dickey & Sons Inc., Oella, Md. Tele.: Ellicott City 640
Single

Charles' professional society memberships in the American Association of Textile Chemists and Colorists and the Textile Research Institute indicate his executive ability in the production of textiles and wools. He works for W. J. Dickey & Sons and is also a member of the board of directors of the Ballymena Woolen Mills Inc. Pursuant to his college major (M.A. in history), he holds a membership in the American Historical Association. Charles enjoys traveling in his leisure, and has visited Alaska, Canada, the West Indies, Mexico, Hawaii and Europe. At home, he works for the Community Chest and Red Cross fund appeals.

Val R. Wagner

Research Associate
Home: 7009 Hazel Ave., Upper Darby, Pa. Telephone: Flanders 4-0484
Business: 1530 Spring Garden St., Philadelphia, Pa. Telephone: Locust 4-2400
Single

After three years in the Navy during World War II, Val received his A.B. from Old Nassau and has since lived in New York and Philadelphia. He is currently devoting his time to research work with Smith, Kline and French Laboratories in Philadelphia, where he specializes in clinical studies of new pharmaceuticals. Always active in Princeton affairs, Val is a member of the '47 Executive Committee and of the Schools and Scholarships Committee of the Princeton Club of Philadelphia. He is a Unitarian and expresses a political preference for the Republican Party. Val devotes his leisure hours to tennis, squash, skiing, fishing and hunting. He also likes to travel and has been to Europe, where he made the grand tour in 1953.

Wesley Allen Wagner

Sales Executive
Home: Laurel Rd., New Canaan, Conn. Telephone: WOodrow 6-0425
Business: Agrichem Corp. 99 Park Ave., New York 16, N.Y. Telephone: MUrray Hill 7-1758
Married: Ingrid Reichold, February 7, 1953, Chappaqua, N.Y. Children: Christina, 2; Henry Whitney, 1

Wes serves as executive vice-president of his corporation as well as holding a director's chair. He has general responsibility for sales policy and expansion of the firm. Prior to coming to his present organization, Wes served six years with the National Lead Company, rising to the position of assistant to the sales manager in that organization. Wes served 37 months in the Marine Corps, attaining the rank of first lieutenant prior to his discharge. He retains his interest in the Corps and remains in the reserve. He is a member of the Princeton Club of New York, enjoys golf and sailing, and lived in the "Big City" before becoming a New England commuter. Over and above his military service Wes has been to Europe in the summer of 1948, twice during 1954, twice in 1955, and once in 1956. This should make him one of the better traveled members of the Class. He attributes his trips to reasons of both business and pleasure (well?). "Ing," Wes's wife, prepared for marriage at Shipley School and Colby Junior College. She has done volunteer work at New York Foundling Hospital and is fond of tennis and gardening, aside from tending the two Wagner cherubs. The Wagners have no standard vacationing spots, preferring to cruise on a sail yacht or travel by some other means. Wes is a Roman Catholic and prefers the GOP side of the ballot.

Donald A. Walen

Salesman
Home: 422 High St., Closter, N.J.
Business: Chemstrand Corp. 350 5th Ave., New York, N.Y.
Married: Elizabeth L. Buckholz, September 17, 1949, Philadelphia, Pa. Children: Deborah and Tracy, both 5; Dean, 4

After serving three and a half years in the Naval Reserve, one year in the South Pacific, Don, erstwhile rover, was discharged as an ensign. He graduated from Princeton with a B.S. degree in mechanical engineering and went to work with Pacific Mills as a salesman. He is now promotional coordinator of Acrilan in the Men's Wear industry of Chemstrand. Don is a Republican and is very active in Youth Fellowship, Married Peoples Club, and the choir of his church. He is a member of the Englewood Field Club and the Princeton Club of New York. He usually spends his vacations seeing relatives and loafing, if the two can go together. Mrs. Walen, or Tinker, graduated from Stetson College where she was particularly interested in art. Her present activities, be-

sides raising her three children, are centered around the church and the League of Women Voters.

Raymond A. Wallach

Businessman
Home: Leonhardsgraben 16, Basel, Switzerland Telephone: 23 12 06
Business: Schmoll, Inc. Basel 13, Switzerland
Married: Marie Rose Derippe, March 1954, Geneva, Switzerland

Ray is one of our foreign-based Classmates, presently making his way in picturesque Switzerland. He served two years as an infantryman, 11 months of which were in the E.T.O., during World War II. His valiant exploits were rewarded with a Bronze Star Medal and the Combat Infantry Badge. After graduation in June 1949, with a B.S. degree in chemical engineering, Ray spent a brief period in Bronxville, New York. Memories of "good times" in the Old Country brought him back to Switzerland and to his present employer. Schmoll, Inc., operates a small foundry and supplies various raw materials to the Swiss metallurgical industry. Ray and spouse, "Miette," have traveled throughout Western Europe and North Africa, usually managing to work in some skiing in the Alps during the winters and sunning and swimming on the Riviera come summertime. Ray also finds time to play a little golf (ever slice around a mountain?) and to shoot some first-class pictures of the countryside and the people. Miette attended the Geneva Business School and formerly worked with a large publishing house in Geneva.

Edward Waller

Designer
Home: 210 Belvidere Ave., Fanwood, N.J. Telephone: Fanwood 2-4709
Business: Dan River Mills, Inc. 1407 Broadway, New York 18, N.Y. Telephone: BRyant 9-7802
Married: Frances Mason, June 1950, Richmond, Va. Children: Ted, 4; Randy, 3; Frances, 1

Graduating with honors in the SPIA in 1948, Ned went to work for Dan River Mills Inc. and is now manager of their designing department, responsible for the styling of cotton fabrics for men's wear and sportswear. He is a member of the American Association of Textile Technology and has contributed articles to such trade publications as *Modern Textiles* and the *Textile Bulletin*. Although he lived for a time in Danville, he has now moved up North again to Fanwood, New Jersey, and there, for diversion, golfs and on occasion raises his voice in song with a barbershop harmony group. As a militant Republican, Ned has also served as ward chairman and been active in the Citizens for Eisenhower Committee. During the war, he spent two years in the Navy, partly in radar service schools and partly in the Aviation Supply Depot on Guam. In 1950, he married Frances Mason of Richmond, Virginia, and they

are now the parents of two sons and a daughter. Frannie is a graduate of St. Margaret's and worked as a secretary before marriage, but, since raising a family and moving up among the Yankees, has devoted herself mainly to children, sewing, and cooking. On their vacations, the Wallers frequently return to Virginia and the Confederacy.

Peter William Waller

Writer
Home: 2474 Alvin St., Mountain View, Calif. Telephone: YO 7-7117
Business: Same
Married: Appelius Van Hoboken, November 10, 1950, Paris, France Children: Catherine, 5; Hans, 2

After 16 months in the U.S. Navy, all in the U.S.A., Pete took off and traveled to such far-off places as Europe, Algeria and Morocco. He received his A.B. degree in political science—with honors—in 1949 While in Europe, Pete met and married Appelius who was born in Hilversum, Holland. After exciting years aiding the Dutch underground, she retired to a job of less serious nature; namely, a secretary. Pete writes short stories and supplies one regional publication with a story a month. As he puts it, "Sometimes sell something, but am thinking of switching to oil or gold mining." Gold mining would seem to suit best as Pete and his family thrive on skiing and spend most of their vacation and hobby time in the Sierra Nevada Mountains.

William Holland Wallop

Physician
Home: 6136 N. Dakota Ave. N.W., Washington, D.C. Tele.: RA 3-2124
Business: Philadelphia General Hospital, Dept. of Radiology Telephone: BA 2-1836
Single

Bill began his academic and military career via the Navy V-12 program and received an A.A. degree from Princeton in 1949. Having served over two years in the Navy, he entered Columbia University School of Medicine and was president of the Class of 1949. Professionally, Bill is a member of Nu Sigma Nu, and also a member of the Washington, District of Columbia, Medical Society. Before his present post, he was ships surgeon on the S.S. America of the U.S. Lines out of New York. This was followed by general practice in Washington, District of Columbia. Uncle Sam again beckoned during the Korean War and Bill was to spend nearly three years with the USAF Medical Corps. Nearly two years of this were spent in the Far East Air Force, where Bill earned the Korean and United Nations medal and the unit citation. He held the rank of captain upon release. At the present time, Bill is in his second year as resident physician in radiology at Philadelphia General Hospital. Bill has lived, since graduation, at sea on the SS. America, in New York City, Washington, Philadelphia and Japan

(small wonder no gal has caught up with him yet). He belongs to the Princeton Club of Washington and claims tennis and swimming as his favorite sports and pastime. He likes to spend his summer vacations at Ocean City, Maryland. With all this busy schedule, Bill still found time to visit Europe in 1955.

Peter H. Walmsley

Manufacturer
Home: 2211 Marengo St., New Orleans, La. Tele.: Twinbrook 1-8607
Business: Fulton Bag & Cotton Mills 1400 Annunciation St., New Orleans, La. Telephone: Tulane 4811
Married: Amelie Landry, September 1949, New Orleans, La. Children: Phoebe, 4; Lee, 2

Pete presently holds down the position as general manager of the Fulton Bag and Cotton Mills' New Orleans plant. As the title implies the job entails supervision of production, sales, personnel and the many problems of running a manufacturing plant. Like most of his Classmates, Pete served in the armed forces during World War II. His duty was two years with the Air Force ending as an aviation cadet. Outside of his work, Pete enjoys tennis most, for he has been and is a member of the Boston, Louisiana and New Orleans Lawn Tennis Clubs. During his vacations, which are usually taken in the fall, Pete goes to Florida to soak up plenty of sunshine and liquor, the former during the daylight hours and the latter most any time. Mrs. Walmsley, or Lee, is a graduate of Bennington College. Before her marriage, modern dancing was Lee's main interest, but now her two children keep her pretty well occupied. Pete, incidentally, is president of the Princeton Alumni Association of Louisiana.

Gordon Hill Walsh

Sales Representative
Home: 2298 Woodland Terrace, Scotch Plains, N.J. Telephone: FAnwood 2-9142
Business: Kingsley-Moyer, Inc. 350 Fifth Ave., New York 1, N.Y. Telephone: CHickering 4-2157
Married: Sylvia McAlpin, June 1951, Greenwich, Conn. Children: Wendy Burgess, 3; Gordon Hill, Jr., 1

Gordie, after 18 months of frazzled nerves on a minesweeper in the South Pacific, hung up his ensign's stripe and returned to Old Nassau, graduating in June 1948 with an A.B. degree. The field of sales beckoned, and Gordie responded in a position with Washington Mills Company in Winston-Salem, North Carolina. Later he ventured back to the "big city," joining the forces of the comptroller's department in the National City Bank of New York. Still another move took him to his present employer, for whom Gordie is stimulating sales of knit goods to various national chain outlets. Besides earning a living, Gordie has been active in civic affairs, especially the Community Chest and

Y.M.C.A. The Class of '47 has had his enthusiastic support in the Annual Giving Program as a Regional Chairman in 1953 and 1954. During 1955 and 1956, he served diligently as Class Chairman for Annual Giving, doing a splendid job. The GOP merits his support. Running Gordie a close second for one of '47's strongest supporters is his sweet wife, the former Sylvia McAlpin, better known as Sandy. Her male kin comprise one of Princeton's largest families. A graduate of Westover School, Sandy taught for a while at Greenwich Country Day School before making her family a full-time job.

Dawes Walter

Sales
Home: 142 Fairfield Lane, Strafford, Pa. Telephone: Wayne 0539-R
Business: Atlantic Refining Company 260 South Broad St., Philadelphia, Pa. Telephone: Pennypacker 5-2345
Married: Mary Ann Frishmuth, November 1951, Philadelphia, Pa.

Apart from a year in New York City and New Orleans in 1948, and another year with the Marine Corps during the Korean War, Dawes, or "Moor," has resided in the Philadelphia area since graduation, engaged in sales work. After taking his A.B. in History in 1948, he joined the American Sugar Refining Company for three years; then, after his service stint in Korea, he went with the Atlantic Refining Company in 1952, where he has been ever since. He has worked himself up to the position of assistant to the advertising manager with this firm, where he supervises all advertising copy and television programming. Dawes has been active with the Red Feather Drive in Philadelphia, and amateur theatricals, as well as the Princeton Club of Philadelphia and the Merion Golf Club. During Korea he saw six months' action on the battlefield, won two battle stars and emerged a first lieutenant. Molly, Dawes' better half, graduated from Baldwin School in 1944, Briarcliff Junior College in 1946, and the University of Pennsylvania in 1948. While they have no family, she continues to work as Placement and Alumnae Director at Harcum Junior College, Bryn Mawr, though she takes time off once a year to bait her husband at the Penn-Princeton football game.

Lewis H. Walther

Doctor
Home: 217 East Main St., Rockaway, N.J. Telephone: Rockaway 9-2240
Business: Same Address
Married: June E. Ritz, March 18, 1950, Denville, N.J. Children: Jeffrey, 2½; Lewis, III, 4

Lew, or "Doc," spent two and a half years in the Navy and was stationed in Kentucky for a year and then at an air rocket test station in New Jersey. He held the rank of lieutenant on discharge and is presently in the ready reserve (resignation pending). Returning to Princeton, he

picked up his A.B. in '47 and then his M.D. from N.Y.U. in '49. Lew indicates that he has been mighty busy—no vacation since his honeymoon in '50. His non-medical interests include hunting and fishing. He is a Presbyterian and Republican and belongs to the A.M.A., N.J. Medical Society and Morris County Medical Society. June is a graduate of the N.J. State Teachers College and was an R.N. with the Jersey City Medical Center. She now uses her experience to take care of her family. . . . Lew says she may have some comments about P.U., "but she ain't gonna."

Norman B. Ward, Jr.

Banker
Home: 20 Clovelly Rd., Pittsburgh 2, Pa. Telephone: Popular 6-0157
Business: Norman Ward and Company 3110 Grant Bldg., Pittsburgh 19, Pa. Telephone: Grant 1-3110
Married: Hope Stewart, January 1949, Swedesboro, N.J. Children: Pamela, 4; Susan, 2

Many activities, business, civic and personal, are the keynote of Norm's career since graduation. After three years as a navigator-bombardier with the Army Air Corps in World War II, he returned to Princeton to take his A.B. in 1948. During the ensuing year, in addition to getting married and settling down, he picked up an M.A. in finance at the University of Pittsburgh. Pitt didn't want to let him go, so he has been on the faculty as a part-time instructor in various aspects of banking and finance for the last eight years, during which time he has held 2,000 students spellbound with his lectures. He is active in the Pittsburgh Stock Exchange, the Philadelphia-Baltimore Stock Exchange, the Investment Bankers Association and the Bond Club of Pittsburgh. He is a partner in a stock brokerage firm. Norm is a Republican in politics, and a Presbyterian in religion. He is a Director of the Y.M.C.A. at the Presbyterian Church he attends. He has also labored faithfully for our Class as the Western Pennsylvania Class of 1947 Chairman for Alumni Giving and Alumni Parties (1948-1955). Hope, Norm's wife, is a graduate of Western Maryland College, and, whatever her interests were before marriage, they have been at least temporarily laid aside to care for two growing youngsters.

Peter Minton Ward

Lawyer
Home: Shelter Rock Road, Manhasset, L.I., N.Y. Telephone: MAnhasset 7-0710
Business: Davis, Polk, Wardwell, Sunderland & Kiendl 15 Broad St., New York 5, N.Y. Telephone: HAnover 2-3400
Single

Three years in the Navy during World War II definitely did not sour Pete on salty pursuits, as far as civilian life is concerned. He served

aboard ship in the Atlantic and Caribbean and now holds the reserve status of lieutenant j.g. However, this was only the beginning of Pete's nautical life. He is a devoted yachtsman, racing and cruising out of the Quissett, Long Island, Yacht Club. Definitely his most ambitious venture came in 1955 when he and five others sailed a 46-foot ketch across the Atlantic in 29 days. This voyage covered 3,800 miles from Newport, Rhode Island, to Gotenburg, Sweden, and is '47's answer to Kon-Tiki. After getting out of Pennsylvania Law School, Pete went with the firm of Davis, Polk, Wardwell, Sunderland & Kiendl, where he has been ever since that time. Besides his legal duties, Pete has found time to do a little politicking, as he has been a governor of the New York Young Republican Club. So far he has successfully eluded all the snares of the fair sex and at present writing remains a bachelor. Getting full mileage out of his single status, Pete has vacationed a couple of summers in Europe, sopping up a little culture and whatever else might be available. At home he lives in Manhasset, Long Island, within easy(?) LIRR commuting distance. In the city he is a member of the Princeton, Lunch and Kinks clubs.

Charles F. Warnath

Psychologist-Professor
Home: 5909 Lee Circle, Lincoln 6, Neb. Telephone: 4-9146
Business: University of Nebraska, Counseling Service Lincoln 8, Neb. Telephone: 2-7631 (Ext. 3158)
Married: Maxine Ammer, August 1952, New York, N.Y. Child: Stephen Charles, 1

Chuck has spent a good bit of the last 10 years working his way up in the field of psychology. Presently he is a General Counselor and Assistant Professor of Marriage and Family Life at the University of Nebraska, where he helps the students with their personal problems and future plans. After taking his A.B. in Psychology, he took an M.A. in Vocational Guidance and a Ph.D. in Counseling Psychology at Columbia University. While at Columbia he was a research associate with the Horace Mann-Lincoln Institute of School Experimentation at Teachers College. He is the author of a number of journal articles in the professional publications in his field, as well as active in several professional associations. While studying in New York, Chuck met "Max," and they were married in 1952. She, too, has an interest in matters psychological, which she demonstrated by taking her M.A. in Student Personnel Work at Teachers College, and directing activities in the Y.W.C.A. Although Chuck says that their son occupies most of her time now, she still keeps in touch with the YW by serving on the local teen-age board.

Kent F. Warner

Sales Engineer
Home: 146 Nelson Rd., Scarsdale, N.Y. Telephone: SC 5-0357

Business: Lamson Corporation 2109 43rd Ave., Long Island City, N.Y. Telephone: EX 2-6830
Married: Mary Alice Linen, June 23, 1951, Orange, N.J. Children: Schuyer, 4; Susan, 3

After chasing subs and mines for the United States Navy for three years during W.W. II, and securing his B.S.E. at Princeton, Kent reported to Lamson's to chase sales of material handling equipment. Kent, who clubbed at Dial Lodge while at Princeton, is now professionally a member of the American Society of Mechanical Engineers. Smith graduate "M.A." Warner devotes most of her energies to raising their two children and church work.

Geoffrey Spencer Warren

Merchandise Manager
Business: Sears Roebuck & Co. 5334 Ross Ave., Dallas 6, Texas
Married: Elizabeth Ann Curran, June 26, 1949 Children: Kathryn Lloyd, 7; Patricia and Michele (twins), 6; Deborah Perry, 3½

We've looked through much of the Sears Roebuck catalogue for information about Geoff, but no such luck. And he forgot to send us his biographical questionnaire, so, if it wasn't for a card from him two years ago, what would we use to plug this gap?

John Sherman Warriner

Manufacturer
Home: 250 La Mesa Dr., Menlo Park, Calif.

No questionnaire received.

Edward B. Wasson

Geologist
Home: 3751 S. Gilpin, Englewood, Colo. Telephone: SUnset 1-1325
Business: Cosden Petroleum Corporation 1510 Denver Club Building, Denver 2, Colo. Telephone: AComa 2-3893
Married: Jane Edmondson, January 1949, Elizabeth, N.J. Children: John, 6; Kate, 5; Page, 3; Mary, 1

Ed, regional representative for the Class in the Rocky Mountain area, received his B.S.E. cum laude in geological engineering in 1946. He went out to Stanford to receive his M.S. in petroleum geology in 1948. From there he put his knowledge to work as exploration geologist with the California Company. At present he is Rocky Mountain division geologist for Cosden, supervising the company's exploration efforts for oil in the Rocky Mountain states. He is a member of the Denver Club, the Denver Petroleum Club, American Association of Petroleum Geologists, the Society of Exploration Geophysicists, Rocky Mountain Association of Geologists, and was president of the Denver Geophysical Society in

1955-56. Vacations are usually spent riding and fishing in the Wyoming mountains, skiing at Aspen, or visiting the families in Illinois and New Jersey. Mrs. Wasson, or Jane, is a graduate of Sarah Lawrence, and was active in politics, social sciences and psychology. Her prime interest now is her family, but she manages time for the League of Women Voters and charity endeavors. Three uncles, Julian and Sam Bryan and Aldridge Humphries, are Princetonians.

John M. Weber

Sales Executive
Home: 3073 Fairmount Blvd., Cleveland Heights 18, Ohio Telephone: Errieview 1-2990
Business: Rogers Publishing Company, Denver, Colo. Terminal Tower, Cleveland, Ohio Telephone: Tower 1-4475
Married: Mildred Calder, July 1946, Fort Wayne, Ind. Children: Dianne, 8; Garry, 5; John, 3; Laura, 1½

After two years with the Navy in World War II, from which he was discharged as an Aviation Radio Technician, Third Class, John returned to Princeton to take his B.S.E. degree in 1949 with high honors. He has elected to go into the sales aspect of engineering, having worked for a while with Bishop Manufacturing Company, New York City, and presently employed as Vice-President in charge of sales for three trade publications in the metal working field. John and Mildred (Syracuse University) teamed up before the memorable fullback had graduated. John indicates she has plenty to do chasing four kids around all day, but nonetheless she participates in P.T.A., Girl Scouts and community drives.

Harvey Weeks, Jr.

Transportation
Home: 2826 Darwin St., Sacramento 21, Calif. Tele.: WAbash 2-3120
Business: U.S. Government, Dept. of the Air Force McClellan Air Force Base, Calif. Telephone: WAbash 2-1511, Ext. 3216
Married: Joan Remley, June 1948, Webster City, Iowa Children: Florence Jane, 6; Deborah Joan, 2

Jeff attended Old Nassau for four months in 1943 and then spent two years and seven months in the infantry, twenty-one months of which were spent in the E.T.O. (England, France, Germany, Belgium, Holland, and Norway). Upon completion of his Army service, Jeff attended the University of Colorado, where he received his Bachelor's degree *magna cum laude* in 1949. Since graduating from Colorado, Jeff has been a personnel assistant, Department of the Air Force, sales manager, Encyclopaedia Britannica, Inc., and now is a motor vehicle dispatcher for the Air Force, coordinating the transportation needs of an air base of over 15,000 people. Jeff plans to go to law school. Mrs. Weeks, or Joan, graduated from the University of Iowa in 1946 and

received a Master's degree from the University of Colorado in 1949. Joan was a school teacher before meeting Jeff. She says she would like to visit Princeton some time, but complains that her two children are the wrong sex for Princetonians.

Howard Coxe Weeks

Draftsman—Designer
Home: 126 E. 54th St., New York, N.Y.
Business: Leo Jiranek Associates 30 Rockefeller Plaza, New York, N.Y.
Single

Despite the fact that he didn't graduate from Princeton, Howie is making good use of the information he gleaned as an architecture major until he left Old Nassau at the end of his junior year. Howie served in the South Pacific with the Army Air Force from 1943 to 1946, receiving the Air Medal before pursuing his studies. He is still an Episcopalian and a Republican—and still unmarried.

Frederick Theobald Wehr

Advertising Executive
Home: 1214 Berwick Ave., Ruxton 4, Md. Telephone: Ch 5-1682
Business: Joseph Katz Agency 10 West Chase St., Baltimore 2, Md. Telephone: LE 9-1500
Married: Grace Evans Mitchell, February 4, 1951, Buffalo, N.Y. Children: Jennifer Mitchell Wehr, 4½; Frederick Lewis Wehr, II, 1½

Before his present job of being in charge of radio and television advertising, Fred was a producer-director with WMAR-TV and was account director for radio and TV with Milton Bron Co. World War II service consisted of three years in the Navy, with one year in the Pacific as navigator on a destroyer. History was Fred's department at Princeton, where he received an A.B. He was a member of Ivy Club and the Maryland Club. Fred's peacetime travels have included trips to the West Indies and the Virgin Islands. His church affiliation is Episcopal. Civic activities include the Red Cross. Guns and American History are his hobbies. Gay's father, S. S. Mitchell '09, and brother, S. S. Mitchell '41, demonstrate the Tiger connection of her family. She went to Smith College and, prior to marriage, was director of program work for WMAR-TV. Now her outside interests are the Junior League and other volunteer work.

Russell S. Wehrle

Businessman
Home: 421 Beech Ave., Charleston, W.Va. Telephone: 6-1004
Business: McJunkin Corp. 1352 Hansford St., Charleston, W.Va. Telephone 2-6143
Married: Martha Gaines, October 1954, Fayetteville, W.Va. Child: Michael, 1

"Ten Years Out" finds Russ assistant to the President of the McJunkin Corp. in his home town. While he does not describe his job further, we can imagine the responsibility that goes with it! As a solid citizen and booster of Charleston, a thriving industrial community, he is busy in many outside activities: deacon of his church, in the executive group and on the Industrial Promotion Committee of the Chamber of Commerce and a member of several clubs. In 1949, he was secretary of the Princeton Alumni Association of West Virginia and president in the following year. Like many a fellow Forty-Sevenite, Russ' favorite sport is golf, which he plays at the local country club. He has also done a bit of traveling since college days, having visited Europe, the Bahamas and the Canadian Rockies. Mrs. Wehrle, or "Gainsie," from Vassar and Harvard (M.A., 1955), did a stint at teaching before marriage. She comes from a staunch Princeton family. Her father, Ebersole Gaines (1916) and brothers, Ebersole Jr. and George (both 1951), complete the roster.

Clinton George Weiman

Doctor
Home: 10 Crosshill Rd., Tuckahoe, N.Y. Telephone: WO 1-3810
Business: New York Hospital 525 East 68th St., New York 21, N.Y. Telephone: TR 9-9000
Married: Jean Brinkworth, June 7, 1952, Chicago, Ill. Child: Patrice Anne, 3

Clint got his A.B. at Princeton in 1945 and then went on for four years to get his M.D. at Cornell Medical College. He took his residency in New York and in Oklahoma City. Just as he was ready to get started, the Korean War demanded his services for two years, serving in the U.S. and on ship in the Atlantic. Although he had just completed four years of study in internal medicine, his military medical duties were as an orthopedic surgeon. Clint is now at the New York Hospital and is involved both in the teaching of medical students and in private practice of internal medicine. He is a member of the New York County Medical Society and the New York Academy of Sciences. He married Jean Brinkworth in Chicago in 1952 and they now have a daughter, Patrice Anne. Jean is a graduate of St. Vincent's College, New York and was a nursing arts instructor before she met Clint. Between gardening, woodwork and squash, the spare time of this young doctor's family is pretty well occupied.

John L. Weinberg

Investment Banker
Home: 67 Griffen Ave., Scarsdale, N.Y. Telephone: Scarsdale 5-2089
Business: Goldman Sachs & Co. 30 Pine St., New York 5, N.Y. Telephone: Whitehall 4-2300
Married: Sue Ann Gotshal, December 6, 1952, Scarsdale, N.Y. Child: Ann, 2

John, also called "Wiggs" or "Moss" by his friends, went on to pick up an M.B.A. at Harvard Business School after his cum laude A.B. from Princeton. World War II military service consisted of three and a half years with the U.S. Marine Corps, one year of which was in the Pacific. A year and a half Korean service was finished with the grade of Captain. In 1949, John traveled around Europe with classmates Charlie Biddle, Morse Dial, John Hilson and Frank Henry. Normal vacation preferences call for New England in August. Business activities include advising corporations on financial and diversification problems as a partner of Goldman Sachs & Co. Other activities include membership in the Century Country Club, Bord Club and the Wall Street Club. John's religious affiliation is Jewish. His voting preference is Republican. Prior to his present residence, he lived in Tarrytown, New York. Following Scarsdale High School and Vassar College, Sue Ann worked in the personnel placement field. Her favorite sport is tennis. (Late note: John is now a partner in his firm, and also a director of the Van Raalte Co.)

Jacques Desmond Wells

Physician
Home: 730 Anderson Ferry Rd., Cincinnati 38, Ohio Telephone: BLackburn 1-2956
Business: Dept. of Internal Medicine, c/o Metabolism Laboratory, Cincinnati General Hospital Burnett Ave., Cincinnati, Ohio Telephone: UNiversity 1-3100, Ext. 444
Married: May 2, 1949 (particulars unknown)

Records at the Bureau of Alumni Records in Princeton reflect the above address information for Jacques, but that's about as far as it goes because Jacques apparently was too busy cutting up last year to dig into his biographical questionnaire. Too bad, too, since he's probably led a pretty interesting life since the last time we heard from him (1954). Then, he was interned at Cincinnati General Hospital, having returned from overseas after a two-year tour of duty with the Air Force's 73rd Medical Group. Before military service, Dr. Wells participated in the V-12 program at Princeton, as a pre-med swabbie, and earned his M.D. rating at Columbia in 1949.

Robert Edward Welty

Doctor
Home: 2314 Grinstead Dr., Apt. 2, Louisville 4, Ky.
Business: Department of Obstetrics and Gynecology, General Louisville Hospital Louisville, Ky.

In 1953, Bob was in the Army infantry. In 1954, Bob was attending the University of Indiana. In 1955, Bob was overseas. In 1956 and 1957, Bob was not answering biographical questionnaires.

Erwin P. Wenz

Doctor
Home: 1034½ Main Ave., Durango, Colo. Telephone: Durango 1041
Business: Same Telephone: Durango 1555
Single

Pit graduated with a bachelor of arts degree in 1947 and went on to get his M.D. before switching from the Navy to the Army. He spent 28 months in the Navy in World War II in Princeton and was discharged with the rank of ensign. During the Korean War, he was in the Army for 36 months, 13 of which were spent in Korea. During his stay in Korea, Pit received the Bronze Star with V Device (2), the Purple Heart and was discharged a captain. Pit has medical offices in his home in Durango, Colorado, and he is a member of the Colorado Medical Society. On vacations, which he likes to take in October, he goes elk hunting in the Rocky Mountains. He hunts and fishes in any other leisure time. Dr. Wenz is a Republican and belongs to the Rotary Club.

William Arthur Westlake

Engineer
Home: 345 Valley Brook Dr. N.E., Atlanta 5, Ga. Telephone: EXchange 0876
Business: Westinghouse Electric Corporation, Elevator Division 1299 Northside Dr., Atlanta, Ga. Telephone: TR 4-1641
Married: Ruth Koop, November 8, 1947, Hackensack, N.J. Children: Susan Ellen, 8; Deborah Patricia, 2

Bill graduated with a B.S. degree in March 1947 and went to work for Westinghouse. He has been with that excellent company ever since and has moved up through the ranks to his present job of Area Sales Engineer. As such Bill is responsible for supervising Westinghouse elevator sales in North Georgia and in North and South Carolina. His work with Westinghouse has taken him to Ridgefield Park, New Jersey, and Washington, District of Columbia, in addition to his current location in sunny Atlanta. Bill is an active Baptist. He sings in the choir and is superintendent of the Sunday School. He has also been active in Junior Chamber of Commerce activities. Ruth, Bill's wife, is a graduate of Douglass College. In our undergraduate days it was New Jersey College for Women (New Brunswick, New Jersey).

James H. Wetter

Insurance Executive
Home: 271 Ridgefield Rd., Memphis 11, Tenn. Telephone: FAirfax 3-0603
Business: Boyle Investment Company 42 S. Second St., Memphis, Tenn. Telephone: JAckson 6-6811
Married: Elizabeth McCadden, October 29, 1949, Memphis, Tenn.

Jim has lived in Memphis since he graduated with an A.B. degree, and his present occupation carries the lofty title of vice-president and

manager of the insurance department of the Boyle Investment Company in Memphis. His personal activities since student days include membership in the Memphis Rotary Club and the Board of Deacons, Second Presbyterian Church; the Memphis Hunt and Polo Club, and the Memphis Country Club, where he engages in his favorite sport of tennis. Jim is an independent voter. Business honors have not been lacking as he has served as an officer of several insurance organizations to which he also belongs. Among these, Jim is a past president of the Insurors of Memphis, and a past vice-president of the Insurors of Tennessee. He is also a member of the Chartered Property and Casualty Underwriter (CPCU). Mrs. Wetter, or Betty (or Boo-Boo), graduated from Marymount in Tarrytown, New York, and, while her suitors were many, she showed her good judgment by selecting our Classmate. Now, besides her job of caring for her family, she is an active member of the Junior League. Jimmy is a member of the Schools and Scholarships Committee of the Memphis Alumni Association, so we can expect to see Memphis well-represented at Princeton in future years. He usually takes his vacations in August or September on the Florida Gulf Coast and he confesses that most of his time is spent either asleep or just generally doing nothing.

John T. Wheelock

Foreign Service Officer
Home: 3526 "P" St. N.W., Washington, D.C. Telephone: ADams 2-5542
Business: Department of State Washington, D.C. Telephone REpublic 7-5600
Married: Anne J. Hendy-Pooley, October 1954, Sydney, Australia Child: John T., eight months

A '47er in the nation's service, John's career with the State Department has already taken him to many fascinating parts of the world, including assignments in Paris; Basel, Switzerland; and Noumea, New Caledonia. At present, he is assigned to the Bureau which handles United Nations Affairs in Washington. While on European tours, John also had ample opportunity to see much of the continent, both on professional and on personal visits from Denmark to the Mediterranean. Before their marriage in 1954, Anne attended the Loretto Convent school in Kirri Billi, Australia. John reports that he was strongly instrumental in helping Anne change her favorite interests from night clubbing and men to home management and the care and feeding of a young son. Tennis, swimming and boating are their favorite vacation and weekend pastimes, depending on the geography of their locale at any given time. John graduated with honors from the SPIA in 1948. He spent three years prior to then in the Navy, most of that time as an ensign in the continental U.S. He is an Episcopalian by faith and diplomatically neutral as far as politics are concerned. John also holds a membership in the Foreign Service Association.

Miles White, 3d

Banker
Home: 1006 St. Georges Rd., Baltimore 10, Md. Tele.: Tuxedo 9-4607
Business: Union Trust Co. of Maryland St. Paul & Baltimore Sts., Baltimore 3, Md. Telephone: LE 9-8360
Married: Dorothy Hoblitzell, June 17, 1950, Baltimore, Md. Children: Virginia, 5; Alexandra, 3; Christopher, 1

"Boo" is Union Trust's assistant vice-president in charge of business development and public relations. This job does not keep him too busy to partake of other outside interests, however, as he is a director of the Baltimore Junior Association of Commerce, chairman of the Baltimore U.S.O., and treasurer of the Church of the Redeemer Nursery School. He also was treasurer for the Baltimore Triangle Club show in 1956. His main hobbies are "reading and guns." He does not state if his hobby is reading of guns or reading and guns. In any case, they keep him out of mischief. The Maryland Club is proud to count him as a member. At Princeton, Miles received an A.B. in psychology. He is an Episcopalian and a Republican. During World War II, he spent three years with the Armored Infantry in the European theatre, where he picked up the Purple Heart along with several battle stars. He vacations in the summer to any place that appeals to him; he likes to fish, swim and sleep while vacationing. "Dottie" attended the Bryn Mawr School in Baltimore, Bryn Mawr College, and Maryland Institute (art school). Her main interests before "Boo" were painting and Princeton weekends. Her present interests are children, dogs, birds and husband, in descending order of importance (quoted from Boo). Dottie has a brother in '53, Allan P. Hoblitzell.

Arthur L. Whitley

Army Officer
Home: 605 North Jackson St., Arlington, Va. Telephone: JA 7-1160
Business: U.S. Army, Graduate Student, Civil Engineering, Princeton University
Married: Farley Ames, June 1948, Arlington, Va. Children: Kathleen, 7; Franklin Langley, II, 4; Diana, 3

Whit finished his undergraduate work at West Point, taking a B.S. degree in 1948. Since then he has been in a number of places with the Army, including Fort Belvoir, Virginia; Germany, Fort Bragg, North Carolina; and Fort Riley, Kansas. He and his wife made the most of their time in Europe by taking tours and skiing trips, the latter especially to Garmisch.

Graeme G. Whytlaw, Jr.

Engineer
Home: 17 Mohawk Dr., Clarendon Hills, Ill. Telephone: Hinsdale 2610
Business: The Torrington Co. 5820 W. Division St., Chicago, Ill. Telephone: Estebrook 9-0177

Married: Jeane Rice, June 1949, Altoona, Pa. Children: Graeme, III, 6; Candace, 3

Graeme served two and a half years in the U.S. Naval Reserve. Although we have limited information on his educational career, we do know he is and has been an engineer since leaving college. At first he worked as a combustion engineer for the Bethlehem Steel Corp. Today he is a district engineer for the Chicago office of the Torrington Co., makers of bearings. Altogether his previous work experience has meant his living in a number of communities, including Bethlehem, Pennsylvania; Johnstown, Pennsylvania; Torrington, Connecticut; South Bend, Indiana; and Park Forest, Illinois. Living in the suburbs of Chicago, Graeme is able to effectively pursue his main activity, that of Manager of the best-going farm club for the Cubs and the Chisox—the Little League. He is also a member of the Order of Freemasonry. The Whytlaws like to spend their vacations on Cape Cod, just plain unlaxing. Jeane (Beaver College) has a favorite hobby—music.

Frank S. Wile

Foreign Service Officer
Business: c/o State Department, Washington, D.C.
Married: Der Garry, September 1951, The Hague Children: Sara Sloan, 2½; Susan Bowman, 1

Frank received his A.B. with honors after returning to Princeton following two and a half years in the infantry and Air Corps. He has been with the Foreign Service since the fall of 1949, spending '49-'50 in Trinidad, '51-'54 in Rotterdam and '54-'56 in Liberia as economic officer reporting on developments in the economy of Liberia. He expects to be transferred back to Washington for a three-year tour. Mrs. Wile, or Ginny, attended Georgia Wesleyan and the University of Florida. She was a secretary in the Foreign Service before marrying.

Eleazer Andrews Williams

Department of State
Home: 17 Ave. Philippe Le Boucher, Neuilly, France Telephone: MAIllot 54-98
Business: c/o American Embassy (USRO), APO 230, PM, New York, N.Y. Telephone: ANJ 81-70
Married: E. Honor O'Rourke, December 18, 1948, New York, N.Y. Child: Eleazer, Jr., 3

Lee served with the Army for three years, of which 24 months were spent in the European theatre, and while serving in the armed forces, he received the Bronze Star and the Purple Heart. Upon his discharge as a first lieutenant, he returned to Princeton and graduated with honors in 1949. While at Princeton, he was a founder and President of the Princeton Chapter of United World Federalists. After a period

of graduate study, Lee went with the Department of State, and is presently a Political Analyst and works on matters pertaining to such European regional organizations as NATO. Although he is now with the American Embassy in Paris, his travels, during the past few years, have included visits to Geneva, London, Rome, Athens and Mexico City. On his various assignments to the capitals of the world he has been accompanied by his wife, the former E. Honor O'Rourke, whom he married in 1948.

J. Wayman Williams, Jr.

Civil Engineer
Home: 112 Chadwick Place, Glen Rock, N.J.
Business: Sika Chemical Corporation 35 Gregory Ave., Passaic, N.J.
Telephone: Prescott 7-8020
Married: Patricia Ann Zimmerman, September 1955, Passaic, N.J.

Wayman, or Flash to Princeton friends, is Advertising Manager for the Sika Chemical Corporation, preparing advertising, technical brochures, specifications, convention displays, and sales promotion material. He received his B.S.E. in 1950 and served on the Schools and Scholarships Committee of St. Louis during 1951-53 while living in Webster Groves, Missouri. Previous jobs include Paving Superintendent with the Protective Materials Co. of St. Louis, and Civil Engineer with Frederick Snare Corp. of New York City. Flash is affiliated with the Presbyterian Church and the Republican Party. He is a Boy Scout committeeman and a member of the Princeton Engineering Association, American Society of Civil Engineers, and the American Concrete Institute. Mrs. Williams, nicknamed Patti, attended Elmira College. Her immediate interest is in raising a family. Flash served 31 months with the Army Corps of Engineers with the rank of second lieutenant. One postwar year was spent in the Philippines. His hobby is photography.

John C. Williams, Jr.

Surgeon
Home: 711 W. 171st St., New York 32, N.Y. Tele.: TOmpkins 7-2546
Business: Columbia Presbyterian Medical Center New York City, N.Y.
Married: Dorothy Walker, May 1953, Grafton, Mass. Child: Amy, 2½

Jack spent two and a half years in the Army in the Second World War, two of them in the European Theater, and was discharged as a private first-class with a Bronze Star and a Purple Heart. His wife, Dorothy, attended Northfield School and Skidmore College and was thinking of being a nurse until she met Jack. Now her sole occupation is minding wee Amy. Jack's duties as a resident in orthopedic surgery have kept his recent vacations to a minimum, but he has already done Europe, Mexico, and the West Coast (premaritally) and Colorado (honeymoon).

George Albro Williamson, Jr.

Oil
Home: Box 288, Sunnybank, Shrewsbury, N.J.
Business: Esso Standard Oil Company Elizabeth, N.J.

No questionnaire received.

Benedict Patrick Willis, Jr.

Sales Manager
Home: 163 Martin Ave., Clifton, N.J. Telephone: GRegory 3-8687
Business: Frankay Laboratories, Inc. 136-40 Washington Ave., Nutley, N.J. Telephone: Nutley 2-2600

An Army vet, Bobo transferred to Princeton from Columbia in his junior year and, majoring in history, graduated in the fall of 1947. He has worked his way to the sales managership of Frankay Laboratories Inc., producers of ethical pharmaceuticals.

Robert M. Wilson

Banker
Home: 836 Arbor Lane, Glenview, Ill. Telephone: GLenview 4-6479
Business: The Northern Trust Company 50 S. LaSalle St., Chicago 90, Ill. Telephone: FInancial 6-5500
Married: Christine Crouse, May 26, 1951, Irvington, N.Y. Children: Lawrence, 2½; Lindsay McAllister, six months

Pete is a banker, but his duties don't include banking. In case this seems confusing to you, he is in charge of The Northern Trust Company's department of public relations, and, as such, has the responsibility for advertising, public relations, employee publications and receptionist activities. (This last should cover a multitude of sins.) His professional memberships include the Public Relations Society of America, Chicago Public Relations Clinic, Chicago Financial Advertisers and the Chicago Press Club. He is also a member of the Board of Trustees of the Illinois Council on Economic Education. Prior to landing with Northern Trust, Pete served as staff assistant in the public relations department of the Inland Steel Company in Chicago. His service to Princeton includes three years of working on '47 Annual Giving in the Chicago area. During World War II, Pete served in Alaska and the Aleutians with the Army, from which he separated with the rank of second lieutenant. Since then he has been active in the Army Reserve and now holds the rank of captain in a psychological warfare unit. Vacationwise, he splits his time between Stowe, Vermont, skiing and North Carolina swimming.

Ralph Robinson Wiltse

Home: 14 Sherwood Ave., Ossining, N.Y.
Business: c/o Simcox 207 Noleland St., Bloomington, Ill.

No questionnaire received.

Rivington Russell Winant

Home: Apartment 13A, 510 Park Ave., New York 22, N.Y. Telephone: ELdorado 5-4305

No questionnaire received.

David G. Winchell

Engineer
Home: 216 Wooded Way, Berwyn, Pa.
Business: General Electric Co. Chestnut and 32nd Sts., Philadelphia, Pa.
Married: Ruth A. Gaines, July 1948, Melrose, Mass. Children: Peter G., 5; Melinda, 1½

Dave left Princeton rather early in the game for two years in the Navy at Yale, where he received his B.E. degree in 1946 and was then sent out to the Pacific. Eight months later, he returned to this country and spent three more Navy months in Washington, District of Columbia, where he was finally separated from the service as an ensign in 1947. In 1951, with the outbreak of the Korean War, Dave was called back to duty and spent two more years in the Navy, this time as a lieutenant in the Atlantic and Mediterranean, returning to civilian life a second time in 1953. In between hitches, he married Ruth Gaines of Melrose, Massachusetts, in June, 1948, and the Winchells have a son and a daughter. Ruth is a graduate of Mt. Holyoke, and she and Dave now live in Berwyn, Pennsylvania. Although Dave is a civilian at last, his job with the Special Defense Projects Department of General Electric is, needless to say, of a decidedly military nature. He is the manager of a unit whose function it is to establish test requirements, design test equipment, and conduct performance tests on guided missile systems. On his vacations from all of this, Dave and Ruth go to the summer home of Ruth's parents and there, as Dave records, "relax."

Richard Browning Windsor

Doctor
Home: 5563 Delmar, St. Louis 12, Mo. Telephone: FO 7-2383
Business: St. Luke's Hospital 5535 Delmar, St. Louis 12, Mo. Telephone: FO 7-1680
Married: Mary Ann Schaefer, March 1952, St. Louis, Mo.

Dick took his A.B. (high honors) in 1948 at Old Nassau, and since that time has been engaged in training himself for his profession of medicine. He took his M.D. at Washington University in 1952. Presently, he is surgical resident at St. Luke's Hospital in St. Louis, and is a candidate for membership in the American College of Surgeons. He is a member of the Princeton Club of St. Louis, and enjoys high-fi in his spare time. During World War II, Dick served with the Army for almost two and a half years, including a year in the European Theatre, where he emerged with three battle stars. "Tootsie" is also a graduate of Washington University, and is teaching fifth grade while Dick finishes his education. Referring to Princeton, she says she "would like to visit this place God created," which sounds as if Dick has been carrying on a propaganda campaign.

Joseph H. Wishod

Attorney
Home: 68-09 138th St., Flushing, L.I., N.Y.
Business: 141 Broadway, New York 6, N.Y. Telephone: COrtlandt 7-1476
Married: Rosalie DiBona, February 1952 Child: Pamela, 3

After graduating from Princeton, Joe went to Harvard Law School and is now engaged in a general practice in New York City.

William B. Wisner

General Insurance
Home: 405 Oak St., Syracuse, N.Y.
Business: White Memorial Bldg., Syracuse, N.Y.
Single

Bill attended graduate school at the University of Pittsburgh following his graduation from Princeton (economics major), where he studied industrial relations. He has followed his interest in general insurance work from Beaver, Pennsylvania (home-town) to Albany, New York, Hartford, Connecticut, and finally, Syracuse, New York, where he lists his occupation as field man. His travels indicate his interest in skiing and golf, since vacation time may find him at Sun Valley, Idaho; Aspen, Colorado; Atta, Utah; or Mt. Tremblant, Canada.

Robert M. Wohlforth

Investment Banking
Home: 17 Everett Rd., Demarest, N.J. Telephone: Closter 5-4055
Business: Hemphill, Noyes and Co. 15 Broad St., New York, N.Y. Telephone: HAnover 2-4120
Married: Mariann Phillips, February 7, 1947, New York, N.Y. Children: Priscilla, 7; Elizabeth, 5; Martin, 3

Since graduation cum laude, Bob has worked for Hemphill, Noyes and Company as a municipal bond trader. Specifically, his job consists of buying, selling and underwriting municipal bonds. Before his present home, he lived in Rumson and Fort Lee, both in New Jersey. Will is a member of the Municipal Forum of New York, and the Investment Association of New York as well as, for his free time, the Englewood Field Club. He enjoys playing tennis and golf in the summer and ice skating in the wintertime, and vacations are usually spent in his backyard, where he mostly works. In his words, however, when he has the money, he and his family take themselves down on the Jersey shore to Spring Lake. Bob spent two years in the Army Air Force and was separated as a second lieutenant. He is now a first lieutenant in the inactive reserve. Our Class has benefited from Bob's efforts in writing the 1947 Class Constitution, as a member of the Executive Committee and as Annual Giving agent in New York for three years. Bob also has worked for the Red Cross and the Englewood Hospital Building Fund. Will's wife, Chick, is a graduate of Mt. St. Ursula Academy, and, before her marriage, she was a legal secretary. Besides Bob and her children, she is interested in the Junior Women's Club of Tenafly.

William B. Wolf, Jr.

Lawyer
Home: 4400 Springdale St., N.W., Washington, D.C. Telephone: EMerson 3-4877
Business: Wolf and Wolf, Attorneys at Law Second National Bank Building, Washington 5, D.C. Telephone: NAtional 8-0885
Married: Edna Russel Jacobs, August 1952, Williamsburg, Va. Children: Susan, 3; William B., III, 1

After a double tour of duty in both the Navy and the Army, Bill returned to Princeton and received his degree in September 1948. From thence he went north to that other school (Yale) and earned his law degree. Bill also topped off his education with a summer of study at Oxford and returned abroad again in 1952 on business. He then settled down in our Capital as partner in his father's law firm. Professional-wise, Bill belongs to the American Bar Association and to the District of Columbia Bar Association. He is also a vice-president of the Fort Gaines Citizens Association of Washington, and a director of the Midcity Investment Corporation of that city. Bill likes to spend his vacation at the Jersey shore and to "just loaf and play with the kids." At home he likes gin rummy and bridge and is a member of the Woodmont Country Club of Rockville, Maryland. Edna is from Norfolk and a graduate of Wheaton College of Norton, Massachusetts. In addition to her home, hubby, and children, she likes travel, art, literature, New York and Boston. Bill says she approves of Princeton and the Class of 1947, even though our tempus has fugit. Need we ask for more?

Robert Cameron Wolfe

Physician
Home: La Anna, Star Route, Cresco, Pa. Telephone: Newfoundland 8617
Business: Temple University Hospital Philadelphia, Pa. Tele.: BA 3-8000
Single

Bob spent 21 months in the Navy during World War II, and upon his discharge held the rank of ensign. Upon his graduation from Princeton, he entered medical school and is presently senior resident in internal medicine at Temple University Hospital, in Philadelphia. His medical career was interrupted for 21 months when Bob was recalled to duty during the Korean War. During this period of time, he served in the Army and was stationed in the United States and Germany, and upon his discharge held the rank of captain. Bob is very active in the American Youth Hostels, and is a member of the National Board. With that organization, he has traveled through most of Western Europe. Bob's main interests, besides, of course, his medical career, are outdoor activities such as cycling, canoeing and camping.

Harrison W. Wood

Businessman
Home: West Chester, RD 3, Pa. Telephone: Malvern 4639-W
Business: Canine Caterers 4021 New Castle Ave., New Castle, Del. Telephone: Olympia 5-6644
Married: Joanne Jolliffe, June 1951, Southampton, L.I., N.Y. Children: John Jolliffe, 4; Harrison W. Jr., 2

After combat infantry service in Europe during World War II, Harry returned to Princeton and graduated with honors from the Economics Department in 1949. Following graduation he was first employed as a junior executive with the Tanis Company and then as assistant to the president of El-Tronics, Inc., both in Philadelphia. He is currently president, treasurer, and director of Canine Caterers, Inc., a dog food company which specializes in the preparation and delivery of frozen meats. Harry's business keeps him very busy, but he occasionally finds time for some gardening and golf and to escort his wife to parties which, he says, she has enjoyed ever since her days at Finch Junior College. Harry is an Episcopalian and a Republican. He is a member of the American Newcomen Society.

Frederick Price Woodruff, III

Radiologist
Home: 414 Pershing Ave., Phillipsburg, N.J. Telephone: Phillipsburg 5-2535
Business: Hunterdon Medical Center Flemington, N.J.

Woody earned his M.D. at Syracuse, and later put in residency time in radiology at the Veterans Hospital in the Bronx. Regretfully, we must report that we haven't heard from him of late.

Richard Scott Workman

Home: 101 Homes Park Ave., Iselin, N.J.

No questionnaire received.

William S. Wren

Savings and Loan
Home: The Kennedy-Warren, Washington 8, D.C. Telephone: DuPont 7-4968
Business: Liberty Building Association, 1407 G St., Washington 5, D.C. Telephone: Sterling 3-2200
Single

Bill is quite active in the savings and loan field, and presently works as a senior teller with the Liberty Building Association. He has also taken a five-year course at the U.S. Savings and Loan School. In 1949-50, he worked with the U.S. Displaced Persons Committee in Europe, and had ample opportunity to travel in Germany, Austria, Italy, France, England and Switzerland, while he lived in Munich, Germany. In addition to music and bridge, Bill has devoted spare time to fund-raising drives for the National Symphony, and Princeton Annual Giving. Bill is one of our unmarried classmates, belongs to the Roman Catholic Church, and prefers the Republican Party.

William Bigelow Wright

Insurance Executive
Home: Rutland, Vt.
Business: C. V. Starr & Co., Inc. 102 Maiden Lane, New York 5, N.Y.
Married: Ellen Pauline Pardee, August 7, 1949, Baltimore, Md. Children: Christine Marie, born September 1954 in Havana, Cuba, and William Henry, born January 1956 in Seoul, Korea

Bill returned at the end of 1956 from Korea, where he had been manager for American International Underwriters, Inc. at Seoul. Previously he held a position with the same company in Havana and Tokyo. Bill got his A.B. in 1950. He is a Presbyterian and a Republican. Club memberships are Ivy Club, Princeton Club of Japan, American Club of Tokyo and the Seoul Club. He has been on the Board of Governors of the 10th Mountain Division, with which he served in Italy, winning two battle stars. In 1951, Bill was a group leader with his wife in Europe for "Experiment in International Living." Bill prefers the mountains and lakes for vacations, with golf or skiing whenever possible. Polly Wright, an ex-Wellesley girl, hopes that young William Henry, born in January, 1956 in Seoul, will be one Korean Tiger who will become the Princeton Tiger of 1974.

William F. Wright, Jr.

Manufacturer
Home: 618 Aetna St., Salem, Ohio Telephone: EDgewood 7-9158
Business: Wright Buffing Wheel Co. 15 South Park Ave., Lisbon, Ohio Telephone: HArrison 4-7887
Married: Anne Parsons, June 1947, Kennett Square, Pa. Children: Lavinia Anne, 5; William, III, 2

After thirty-three months in the Coast Guard, of which eighteen months were spent in the Pacific and one month in the E.T.O., Wid came to Old Nassau and received his A.A. degree in 1949. Upon leaving Princeton, Wid worked as an engineer with the Silver Manufacturing Co., Salem, Ohio, and as a sales-engineer for a materials handling equipment company. He is presently president and plant manager of the Wright Buffing Wheel Co. and is the inventor of a type of abrasive wheel and a small electric cable hoist. As a vestryman, editor of the church paper, Kiwanis Club member, Masonic Lodge member, local Annual Giving worker and Youngstown Astronomy Club member, Wid still claims to find time for his family and hobbies of astronomy and fishing. Mrs. Wright, or Anne, attended New Jersey College for Women (now Douglass College) and is busily engaged as wife, mother, and church worker. Anne lived in Princeton for two years, thinks the University and students (past and present) are highest caliber in general and would like to send her son in about sixteen years.

C. Thomas Wyche

Lawyer
Home: Parkins Mill Rd., Greenville, S.C. Telephone: 2-1025
Business: Wyche, Burgess and Wyche 207 S. Main St., Greenville, S.C. Telephone: 2-8261
Married: Harriet Smith, June 19, 1948, Greenville, S.C. Children: Bradford, 6; Sara, 3; Mary, 1

After three years in the Navy, emerging as an ensign (via Princeton and Yale), Tom took his Bachelor's degree in engineering at Yale in 1946 and thence to the University of Virginia Law School for the LL.B. degree. Since then, Tommy has settled down to a promising legal career. Professionally, he is a member of the South Carolina and American Bar Associations. Tom's civic interests include membership in the Rotary Club, the Better Government Association, and Community Chest activity. He is a director of the Visiting Nurse Association and the Little Theater. He is also a director of the Greenville Country Club and the Better Government Association. His favorite sports are tennis and golf. He likes to spend his vacation at the beach or mountains in August and to read, swim and golf. His better half is from Greenville also, and is a graduate of Randolph-Macon Women's College. Her prime interests are her children, spouse, and the Junior League.

Paul Christian Yaeger

Architect
Home: 4042 East Minnezona St., Phoenix, Ariz. Telephone: Amherst 6-1693
Business: Self-employed at same address
Married: Frances Baker, February 24, 1952, Princeton, N.J. Child: Tiana, 2

Paul has worked with an assortment of architects in New Jersey and Arizona since Princeton. He has lived in Westfield, New Jersey. Frances went to Jonothan Dayton in Springfield, New Jersey. She was assistant to the director of the Barbizon School of Fashion in New York before the total advent of Paul Yaeger. Happy to say, she enjoys life and the fact that Paul apparently improves with age. The Yaegers travel to Princeton, La Jolla, California, and Mexico. Paul likes music and collects records, is a member of the Princeton Club of Arizona, and is a Republican.

Thomas Zawadzki

Salesman
Home: 1 Titus Ave., Lawrenceville, N.J. Telephone: Twin Oaks 6-0080
Business: Cary Chemical Co. Ryders Lane, Milltown, N.J. Telephone: Charter 9-8181
Married: Annamarie Rehfeldt, February 1949, Elkton, Md. Children: Dirk, 17, stepson; Jan

Tom, a chemist by choice, now finds himself director of sales and development of the Cary Chemical Co. He has the interesting responsibility of not only selling the existing line of products, but of developing new products. In addition to the chemistry degree which he obtained at Princeton, he went on to get his M.S.E. degree. After having spent three years in the Navy, he still seeks out the sea for his vacations with his wife, Annamarie, and two sons. From time to time, he manages to get in a game of golf.

Garret Francis Ziffer

Engineer
Home: Sherman Bridge Rd., Wayland, Mass. Telephone: Elmwood 2-2162
Business: Tracerlab, Inc. 130 High St., Boston, Mass. Telephone: Hubbard 2-7900
Married: Lois White, March 18, 1956, Cambridge, Mass. Child: Randall Eliot, six months

Only 10 years after graduation from Princeton, Garry is already well launched on an outstanding engineering career. He is the senior electronic engineer at Tracerlab, Inc., responsible for the development of automatic control equipment, and has six electronic-device patents to his credit with eight more pending. Prior to joining Tracerlab, Garry served as an engineer with General Electric and with the American

Machine and Foundry Corporation. Garry's wife, Lois, is a graduate of Wellesley and was pursuing a career in biochemical research before her marriage. Lois' home is in Cocoa, Florida. As recreation, Garry enjoys skiing, photography and bridge. Vacation travels since 1953 have taken him to the Caribbean and to France, Italy, Switzerland, Austria and Germany. He is a political independent, and a member of the Unitarian Church. Garry obtained his B.S.E.E. cum laude in March, 1946, and resided in Schenectady and Syracuse before moving to Wayland.

Paul Dunn Zimmerman

Insurance
Home: 3061 Woodcliff, S.E., Grand Rapids, Mich.

If you're ever in Grand Rapids and need insurance, Zim's your man. If we're ever putting out another year book and reach the Zs with only one biographical questionnaire missing, Zim's our man.

"LOST-IN-THE-SHUFFLE" DEPARTMENT

Payson Gordon

Banker
Home: 921 Sligo Creek Parkway, Takoma Park, Md. Telephone: JU 8-5128
Business: Riggs National Bank, Washington, D.C. Telephone: ST 3-5600
Married: Helen A. Handley, November 3, 1954, Chevy Chase, Md.

Admittedly, without the aid of a biographical questionnaire or at least a postcard of recent vintage, we cannot reveal the whys and wherefores of this Classmate. We can, however, report that he is a bank teller with Riggs National in the Capital, and therefore in a good spot to keep an eye, if not a finger, on our national economy. Also, we can urge that he provide us with something less counterfeit with which to fill this space next time out.

William Alexander Guthrie

Writer
Home: 9 Campbelton Circle, Princeton, N.J. Telephone: PRinceton 1-1517
Single

After a World War II stint in Uncle Samuel's Navy and graduation from Princeton, Bill went on to the Yale School of Drama where he distinguished himself as a writer and earned several advanced degrees in fine arts. Currently, he is holed up in a Brooklyn apartment (address unrevealed), slaving away at "an exciting piece of playwriting" which he hopes will serve as eyecatching fodder for our Twentieth Year Book.

George Argale Harrop, III

Investor
Home: 107 West 69th Street, New York 23, N.Y.
Single

When George lived on Cherry Hill Road in Princeton—until recently—it was a fairly simple matter for us to keep tabs on him. Now, his mother, who still lives in Princeton, can't even keep up with him. And, unfortunately, we can't catch up with George's mother. Last time we heard, though, our Classmate was cavorting somewhere on Wall Street and we can only hope that he hasn't been locked in a vault longer than overnight.

McClellan Stewart Kennedy

Home: 6510 Sinclair Avenue, Berwyn, Ill.

Mac spent a good deal of his post-Princeton time doing graduate work at the University of Chicago, and, for all we know, may still be grinding away there. Our apologies for such scant information, but apparently this reticent Classmate is going to wait and itemize his accomplishments in some future year book. At least, the above address is right up-to-date (March of '57).

Herbert Reed Lewis

Book Publisher
Home: 45 Bulkley, Sausalito, Calif.
Business: American Book Company

Herb moved last year to California from NYC, where he worked as a publisher of educational books, and presumably he is still employed by the same continent-straddling concern, the American Book Company. We'd like to state this presumption as fact, but regrettably, Herb is one of the few "new" Californians who adamantly refuses to write us easterners regarding the Golden West.

Edson White Spencer

Manufacturer
Home: Long Lake, Minnesota Telephone: GR 3-6624
Business: Minneapolis-Honeywell Regulator Company, 2753 Fourth Avenue South, Minneapolis 8, Minnesota Telephone: FE 2-5225
Married: Harriet McClure Stuart, August 12, 1950, Lake Forest, Ill.
Children: daughter, name and age unknown; Douglas Stuart, 1

Our apologies to Eddy for his inclusion in this "Lost-in-the-Shuffle" Department, but we did not realize until the eleventh-hour that he is a '47er again. Confusing? Yes, because Ed, a graduate of Williams Col-

lege, asked in 1955 to be dropped from our Class roll, then saw the light more than a year later and requested re-instatement. We're delighted to pipe him back on board! Actually, Eddy entered Old Nassau as a civilian in the summer of 1943 and only got mixed up with Williams as a result of a typical batch of Navy orders. Since his collegiate days, our rejuvenated Classmate has done extremely well in business, and now is assistant to the vice-president of the International Division of Minneapolis-Honeywell, which manufactures automatic controls.

Russell Ervin Story

Manufacturer
Home: 720 Washington Road, Oak Park, Ill.

This is the end of our A to Z story, but what about the Story story, Russ? Can it be told in 1967, maybe? As aim-to-be-entirely-accurate biographers, such is our fervent hope.

GONE BUT NOT FORGOTTEN

"Ten Years Out," and already 33 of our Classmates have been claimed by death . . . most of them taken violently because '47 was conceived during a brief but violent period in history . . . taken on "Sugar Loaf Hill," at "The Bulge" and in a far-off sea . . . 17 of them killed in Europe, and another five in the Pacific Theater, during World War II . . . a horrible conflict, marked most horribly for our Class on May 3, 1945, a tragic day which saw one '47er, twice cited for gallantry, killed in Germany while a Classmate was being shot to death in Luzon, halfway around the world . . . two others taken suddenly by military accidents in the United States . . . another life brought to an end by leukemia, the direct result of POW starvation . . . two more '47ers paying the ultimate, glorious sacrifice in Korea . . . another pair eliminated through suicides, prompted unnecessarily by war-influenced emotional pressures . . . and, finally, four '47ers removed from us in the course of leading normal lives, one of them in a shattering oil refinery explosion . . . all 33 gone but not forgotten.

ON DEATH

Can death be sleep, when life is but a dream,
And scenes of bliss pass as a phantom by?
The transient pleasures as a vision seem,
And yet we think the greatest pain's to die.

How strange it is that man on earth should roam,
And lead a life of woe, but not forsake
His rugged path; nor dare he view alone
His future doom which is but to awake.

—John Keats

*Robert Livingston Baker, February 28, 1945

*Whitney Waldo Bangs, March 5, 1945

*Thomas D'Arcy Brophy, Jr., July 30, 1945

*Leslie Godfrey Caldwell, September 4, 1949

*Donald Shore Candlyn, December 26, 1944

John Russell Carty, Jr., September 24, 1950

*Whitney Coffin Colby, Jr., January 6, 1945

*John Parker Compton, March 3, 1945

*Judson Bemis Conant, April 15, 1945

Wirt Patterson Crapster, April 8, 1955

*William Frierson Curry, April 23, 1951

*Glenn Charles Degen, February 3, 1945

*Bayard Dodge, Jr., November 22, 1944

*Richard McLemore Eppler, May 23, 1945

Eugene Elisha Harmon, March 12, 1948

*Lyman Brinkman Hart, November 21, 1944

*Charles Harry James, January 21, 1945

*William Stanley Kempen, Jr., November 28, 1950

*Thomas Addison Lanahan, December 2, 1944

*Edward Jacquelin Lord, May 3, 1945

*John Downer Pennock McChesney, November 26, 1944

*Charles McKnight, December 19, 1945

*David Mixsell, August 10, 1944

*Gordon Simon Porter, November 6, 1944

*George Tybout Purves, Jr., June 13, 1945

*Richard Rossmassler, January 19, 1945

*Donald Joseph Schneider, January 28, 1945

*John Eric Shellabarger, May 3, 1945

Edward DeWitt Shumway, Jr., July 6, 1951

*Theodore Cuyler Speers, Jr., January 15, 1945

William Bowman Umstattd, December 29, 1947

Charles Edwin Weigold, Jr., December 30, 1952

Robert Young, September 25, 1950

* Died in military service.